

Atul Karkhanis Architects Ltd.

2052 W. Roscoe Street, Suite B, Chicago, IL 60618-6226
Ph. 773-935-5533, Fx. 773-935-5757, E-mail: akarchitects@msn.com



Atul P. Karkhanis

Atul P. Karkhanis, ARA, is the President and Principal Designer of the Architectural firm of **Atul Karkhanis Architects Ltd.** The firm was established in 1990 and since then has completed many prestigious residential and commercial projects in the Chicagoland and Wisconsin area. Over the last few years, the firm has specialized in high-end custom homes, town homes and condominium conversions. In the field of commercial architecture, the firm specializes in restaurants, bars, retail stores and office buildings. In addition, the firm also offers services in the field of Project Management and Contract Administration.

Mr. Karkhanis graduated from University of Illinois at Urbana-Champaign in 1983 with the Masters degree in Architecture. Since then he has been practicing as an Architect in the Chicago area. His work has been published extensively in national and international publications. Mr. Karkhanis is a Licensed Architect in Illinois and Wisconsin. He is also a senior faculty member at the Illinois Institute of Arts where he teaches Restaurant design, Lighting and Restoration.

The firm's mission statement as "CONCEPT TO COMPLETION"SM signifies the firm's total commitment towards every project.



BOSWORTH RESIDENCE Chicago, IL ▲ This upscale single family was completely re-designed with thoughtful preservation of all the 18th century elements. The maple floors and articulated trim was re-used in a modern setting.

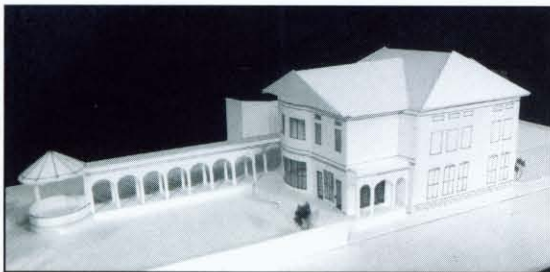

▲ **GONYER RESIDENCE (two above & one to right)**
Park Ridge, IL ►

This 6100 square foot residence is located in the prestigious Country Club area of Park Ridge. The north side rear yard opens up to the entire golf club offering expansive vistas. The house is designed in a classical style of Palladio. The natural setting of the house is enhanced by the north side Gazebo with one story connecting loggia.

Stone Supplier: Building Stone Products

Structural Engineer: Peter Krallitsch & Assoc., Ltd.

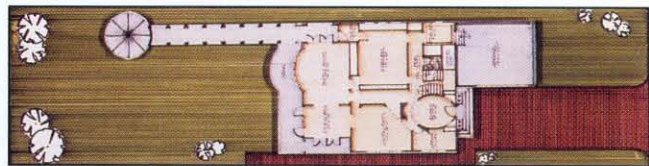

▲ **CHICAGO RESIDENCE Chicago, IL** ►

Located in the Buck-Town neighborhood of Chicago, this residence was designed with complete open lay-out. Grand kitchen and family room creates a "Great Room" for all family activities.

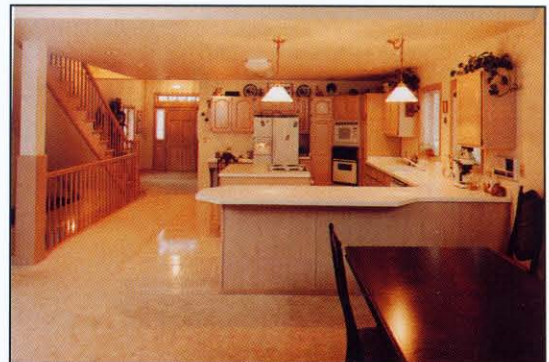



◀ **TIFFIN, THE INDIAN KITCHEN Chicago, IL**
 Chicago's most romantic Indian restaurant was designed for elegance and fine dining experience. A large oval dome with painted sky in the middle offers a vibrant atmosphere and a feeling of outdoors. A display "Tandoor" kitchen offers an inside view to traditional Indian cooking techniques.

CHICAGO PENTHOUSE Chicago, IL ▶
 Located in the Gold Coast area of Chicago. This vintage condominium was designed to accommodate every available space. Custom stairs provide access to mezzanine and give added display space.

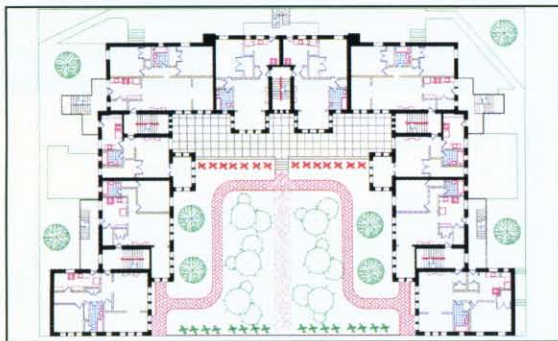

BUCKINGHAM PALACE CONDOMINIUM Chicago, IL ▲
 Tucked deep within landscaped gardens and overhanging trees stands Buckingham Palace in Lakeview. Buckingham Palace combines vintage elegance with modern convenience. This 32,000 square foot condo conversion offers unique interior lay-outs to every buyer.

SUKHADIA'S RESTAURANT Chicago, IL ▼
 This 2000 square foot fast food restaurant was designed for attractive displays and lively surroundings. The front display kitchen is located such that it gives a glimpse of chef's creativity to every passerby.

