



Model: Frontier V6 Hybrid Rear Wheel Drive

201 Growth Parkway Angola, IN 46703

Canadian Suggested Retail Price List in USD  
Jun-19

Phone: 260-665-2769  
Fax: 260-665-3047  
Email: iim@mobility-usa.com  
www.mobility-usa.com

Quote: \_\_\_\_\_

P.O. \_\_\_\_\_

**Bill To:**

Dealer: \_\_\_\_\_ Contact: \_\_\_\_\_

Address: \_\_\_\_\_

City: \_\_\_\_\_ State: \_\_\_\_\_ Zip: \_\_\_\_\_

Phone: \_\_\_\_\_ Fax: \_\_\_\_\_

Email: \_\_\_\_\_ Mark For: \_\_\_\_\_

**Ship To:**

Same as Bill To: \_\_\_\_\_

Dealer: \_\_\_\_\_ Contact: \_\_\_\_\_

Address: \_\_\_\_\_

City: \_\_\_\_\_ State: \_\_\_\_\_ Zip: \_\_\_\_\_

Phone: \_\_\_\_\_ Fax: \_\_\_\_\_

Email: \_\_\_\_\_ Mark For: \_\_\_\_\_

**Client Information and Specifications:**

Demo Performed:  Yes  No

Client Name: \_\_\_\_\_ A) Top of Shoulders: \_\_\_\_\_

\_\_\_\_\_ B) Chest Depth: \_\_\_\_\_

Diagnosis: \_\_\_\_\_ C) Chest Width: \_\_\_\_\_

\_\_\_\_\_ D) Seat Depth: \_\_\_\_\_

Funding Source: \_\_\_\_\_ E) Top of Head: \_\_\_\_\_

\_\_\_\_\_ F) Elbow to Hand: \_\_\_\_\_

Client Age: \_\_\_\_\_ G) Knee to Foot: \_\_\_\_\_

Weight: \_\_\_\_\_ H) Hip Width: \_\_\_\_\_

Height: \_\_\_\_\_ I) Seat Pan to Elbow: \_\_\_\_\_

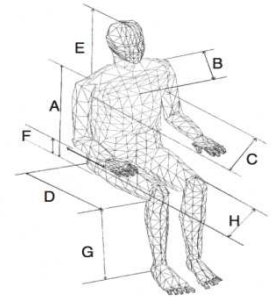

**Frontier V6 Hybrid Rear Wheel Drive Features and Specifications**

Joystick/Power Module: Penny and Giles R-net

Length: 31.1" to 35.8" Width: 28"

Turning Radius: 23"

Weight Limit: 400 lbs - 340lbs with elevate

Motors: (2) 4 Pole, 24 Volt Motors, 800W each, Gear in Line

Batteries: (2) Group 24, 73 Amp hr

Drive Tires: Black Pneumatic 14" x 3"

Castors: Black Pneumatic or Foam-Filled 2.50-4

Top Speed: 6.5 mph

Performance will vary depending on weight and power options

Product Weight- No power seat frame, MPS seat, standard legrests and batteries: 259 lbs

Product Weight- Including power tilt, variable seat height, power recline back,

Power elevating legrests and batteries: 330 lbs

Weights vary depending upon options

Warranty: Limited Lifetime on Frames

1 Year Limited on Electronics

2 Year Limited on Motors



Other Products by:

Extreme X8 4x4, Frontier V6 AT, Frontier V6 Hybrid,  
Frontier V6 C73, V6 Front Wheel Drive

### Frontier V6 Hybrid Rear Wheel Drive Base Options

Part Number	Description	Price (USD)	HCPCS Code
<u>        </u> V6 HYB	<b>V6 Rear Wheel Drive Compact Base No Power</b> Price Includes: Rear Wheel Drive Base Set Up for No Power Seat Function, Independent Articulating Suspension, Charger, and Standard Positioning Belt. <u>Must Choose:</u> <input type="checkbox"/> Rehab Seat or <input type="checkbox"/> MPS Back w/ Solid Seat Pan <input type="checkbox"/> MPS Seat and Back Cushion	\$11,150.00  Max. 400 lbs Max. 400 lbs	  K0850 K0851
<u>        </u> V6 HYB	<b>V6 Rear Wheel Drive Base Single Power</b> Price Includes: Rear Wheel Drive Base Set Up for Single Power Options Independent Articulating Suspension, Charger, and Standard Positioning Belt. <u>Must Choose:</u> <input type="checkbox"/> Rehab Seat or <input type="checkbox"/> MPS Back w/ Solid Seat Pan <input type="checkbox"/> MPS Seat and Back Cushion	\$11,150.00  Max. 400 lbs Max. 400 lbs	  E2377 K0858 K0859
<u>        </u> V6 HYB	<b>V6 Rear Wheel Drive Base Multiple Power</b> Price Includes: Rear Wheel Drive Base Set Up for Multiple Power Options, Independent Articulating, Suspension, Charger, and Standard Positioning Belt. <u>Must Choose:</u> <input type="checkbox"/> Rehab Seat or <input type="checkbox"/> MPS Back w/ Solid Seat Pan <input type="checkbox"/> MPS Seat and Back Cushion	\$11,150.00  Max. 400 lbs	  E2377 K0862

### FRAME COLOR select one

<u>        </u> 4649BK	Black	N/C	
<u>        </u> 4649RD	Red	N/C	
<u>        </u> 4649AG	Mossy Green	N/C	
<u>        </u> 4649BL	Royal Blue Custom color	\$270.00	A9270
<u>        </u> 4649Y	Yellow Custom color	\$270.00	A9270

### BATTERIES

<u>        </u> BAT34	Group 34 Sealed 60 Ah Gel Battery - 43 lbs each installed - two required	\$355.00	E2359
<u>        </u> BAT	Group 24 Sealed LA/AGM Battery - 52 lbs each installed - two required	\$355.00	E2363
<u>        </u> BAT-G	Group 24 Sealed Gel Battery - 52 lbs each installed - two required	\$415.00	E2363
<u>        </u> CTE	Battery Charger	N/C	E2367

### TIRES

#### Castors

<u>        </u> WH250BP	Pneumatic - two non-marking castors <input type="checkbox"/> black <input type="checkbox"/> grey	N/C	
<u>        </u> WH250BS	Foam Filled - two required - non-marking flat-free castor (each) <input type="checkbox"/> black <input type="checkbox"/> grey	\$60.00	

#### Drive Tires

<u>        </u> WH14BP	14"x3" Indoor Hybrid Tire Pneumatic <input type="checkbox"/> black <input type="checkbox"/> grey	N/C	
<u>        </u> WH14BS	14"x3" Indoor Hybrid Tire Solid <input type="checkbox"/> black <input type="checkbox"/> grey	\$65.00	

#### Anti Tips

<u>        </u> 1226	Anti Tips (pair) - required	\$475.00	
----------------------	-----------------------------	----------	--

**SPARE TIRES**

Part Number	Description	Price (USD)	HCPCS Code
<b><u>Spare Drive Tires and Castors (each)</u></b>			
WH14BP	14"x3" Indoor Hybrid Tire Pneumatic _____ black _____ grey	\$265.00	E2381
WH14BS	14"x3" Indoor Hybrid Tire Solid _____ black _____ grey	\$325.00	E2390
WH145BPB	145/70-6 All Terrain Tire Complete with Black Powder Coated Rim	\$300.00	A9270
4586	145/70-6 Complete tire with Tire Liner	\$490.00	A9270
TS1	Tire Sealant - pneumatic drive tires only	\$15.00	A9270
WH250BP	Pneumatic Castor - non-marking castor _____ black _____ grey	\$115.00	E2384
WH250BS	Foam Filled Castor - non-marking flat free castor _____ black _____ grey	\$160.00	E2387
1595	Jack - power wheelchair tire jack	\$160.00	A9270

**SEATING SYSTEM**

Include: Either Multi-Position Seat (MPS) Seat Back or Rehab Back Canes with a MPS seat cushion (MPS seat only available with MPS back) or a solid rehab seat pan.

4967	No Power Frame - with MPS or Rehab back and seating - 400 lb. Capacity	\$5,140.00	K0108
4959	50° Power Tilt in Space - 400 lb. Capacity*	\$6,050.00	E1002
3932	135° Integrated Shear Reduction(ISR) - Power Recline for Rehab Seating System - 400 lb. Capacity*	\$5,705.00	E1004
1337	135° Power Recline - MPS Seating System - 400 Lb. Capacity*	\$4,305.00	E1003
4989	Variable Seat Height - 12" Seat Elevator for transfer assist - 340 lb. Capacity*	\$5,270.00	E2300
3500	50° Tilt & 135° Integrated Shear Reduction - for Rehab Seating System - 400 lb. Capacity*	\$10,995.00	E1007
3600	50° Tilt & 135° Power Recline - for MPS Seating System - 400 lb. Capacity*	\$9,555.00	E1006

**Reduced Drive Capability** (Option allows for driving capability at 20% speed while elevated and/or tilted)

RDC	50° Power TIS RDC - Reduced Drive Speed while tilted	\$650.00	A9270
RDC	12" Variable Seat Height RDC - Reduced Drive Speed while elevated	\$650.00	A9270

\*Must be ordered with SFCK or MFCK depending on number of options selected

**ADDITIONAL ACTUATOR FUNCTION**

3801	Retractable Docking Pin*	\$3,000.00	A9270
5295	EZ Lock Stabilizer Kit for driving in chair with EZ Lock docking	\$375.00	A9270
5293	QLK 150 Stabilizer Kit for driving in chair with Q-Strait docking	\$260.00	A9270

\*Must be ordered with SFCK or MFCK depending on number of options selected

**POWER SEAT OPTIONS**

SFCK	<b><u>Single Seat Function Control Kit</u></b>	\$1,400.00	E2310
	For operation of a single seat function through the wheelchair electronics via the drive controls and/or push button.		
FTJ	Function Through Joystick	N/C	
CRTL5-P	External 5 Button Box - placed between armpad & joystick -for direct access to power seat functions	\$750.00	
3634JS	8 Way Toggle - placed beside joystick - for direct access to power seat functions - requires PG-JSMD	\$860.00	
MFCK	<b><u>Multiple Seat Function Control Kit</u></b>	\$2,850.00	E2311
	MUST be selected if ordering two or more seat functions. This device is used to operate two or more seat functions.		
FTJ	Function Through Joystick	N/C	
CRTL5-P	External 5 Button Box - placed between armpad & joystick -for direct access to power seat functions	\$750.00	
3634JS	8 Way Toggle - placed beside joystick - for direct access to power seat functions - requires PG-JSMD	\$860.00	

**SEAT SIZES (width x depth) select one**

Part Number	Description	Price (USD)	HCPCS Code
<b><u>MPS Seat Sizes (width x depth)</u></b>			
1673	16" x 16" Vinyl MPS	N/C	E2605
1674	16" x 18" Vinyl MPS	N/C	E2605
1675	18" x 16" Vinyl MPS	N/C	E2605
1676	18" x 18" Vinyl MPS	N/C	E2605
1678	18" x 20" Vinyl MPS	N/C	E2605
1679	20" x 18" Vinyl MPS	N/C	E2605
1680	20" x 20" Vinyl MPS	N/C	E2605
1681	22" x 18" Vinyl MPS	\$365.00	E2606
1682	22" x 20" Vinyl MPS	\$365.00	E2606

**Rehab or Flat Pan Seat Sizes (width x depth)**

Adjustable in width &amp; depth for most sizes

2792STD	Seat Width x Depth	W: _____ (13"-21")	D: _____ (13"-21")	N/C	K0108
2792DP	Seat Width x Depth	W: _____ (22"-23")	D: _____ (13"-21")	\$365.00	K0108

**APPROXIMATE SEAT-TO-FLOOR HEIGHT select one**

N/C

\_\_\_\_\_ 17" \_\_\_\_\_ 18" \_\_\_\_\_ 19"

**SEATBACK OPTIONS select one****MPS Options** - MPS comes with manual recline**Breathable Cloth MPS Backrest**

1360	Standard Height MPS Back - 16"-20" Wide & 22" Tall	N/C	E2620
1520	Extra Tall MPS Back - 16"-20" Wide & 26" Tall	\$440.00	E2620
1361	Standard Height & Wide MPS Back - 22"-23" Wide & 22" Tall	\$265.00	E2621
4598	Extra Tall & Wide MPS Back - 22"-23" Wide & 26" Tall	\$525.00	E2621

**Wipeable Vinyl MPS Backrest**

1360VI	Vinyl Standard Height MPS Back - 16"-20" Wide & 22" Tall	\$240.00	E2620
1520VI	Vinyl Extra Tall MPS Back - 16"-20" Wide & 26" Tall	\$630.00	E2620
1361VI	Vinyl Standard Height & Wide MPS Back - 22"-23" Wide & 22" Tall	\$320.00	E2621
4598VI	Vinyl Extra Tall & Wide MPS Back - 22"-23" Wide & 26" Tall	\$745.00	E2621

**Seatback Accessories for MPS Back**

4784	1 Piece Push Handle - needed for O2 holder, backpack, cane holder	\$125.00	A9270
2533	Accessory Mount - MPS seatback needed for aftermarket headrest, attendant control	\$95.00	A9270

**Rehab Back Cane Options** - width 13"-22" & depth 13"-21" & height 24" with 7/8" tubing

3920	Standard Rehab Back Canes	N/C	A9270
3922	Quick Release Flip Forward Rehab Back Canes - for small vehicle transport	\$955.00	A9270

**HEADREST OPTIONS**

2770	MPS Cloth Headrest - 12"x4.5"x6.25" - MPS seat back only	\$325.00	E0955
2770VI	MPS Vinyl Headrest - 12"x4.5"x6.25" - MPS seat back only	\$325.00	E0955
J3PLSH10	WHITMYER PLUSH Headrest Pad - 10" X 5" - requires J3HEDX & 2533	\$245.00	E0955
J3HEDX	WHITMYER AXYS Headrest Hardware - depth adj .5" behind backrest and 7" forward	\$310.00	E1028

**REHAB SEATING OPTIONS**

Part Number	Description	Price (USD)	HCPCS Code
	For more options go to <a href="http://www.sunrisemedical.com">www.sunrisemedical.com</a>		
<b>Jay - Backrest</b>	<b>Backrest will have the width of the MPS seat or flat pan. Please choose your back height.</b>		
	<b>Backrest will come with 2 pt hardware with a 500 lb capacity</b>		
<u>      </u> J3PA	Jay 3 Posterior - 2.2" of lateral thoracic support - goes to 20" wide _____ 16.5" _____ 18" _____ 19.5" _____ 21" _____ 22.5" _____ 24"	\$665.00	E2613
<u>      </u> J3PAW	Jay 3 Posterior - 2.2" of lateral thoracic support - goes to 22" wide _____ 18" _____ 21"	\$960.00	E2614
<u>      </u> J3PL	Jay 3 Posterior Lateral - 3" of lateral thoracic support - goes to 20" wide _____ 16.5" _____ 18" _____ 19.5" _____ 21" _____ 22.5" _____ 24"	\$770.00	E2615
<u>      </u> J3PD	Jay 3 Posterior Deep - 6" of lateral thoracic support- only goes to 20" wide _____ 18" _____ 21"	\$910.00	E2620
<u>      </u> J3HVPA	Jay 3 Posterior - 2.2" of support with heating/ventilation technology - goes to 20" wide _____ 16.5" _____ 18" _____ 19.5" _____ 21"	\$1,695.00	E2613
<u>      </u> J3HVPL	Jay 3 Posterior Lateral - 3" of support with heating/ventilation technology - goes to 20" w _____ 16.5" _____ 18" _____ 19.5" _____ 21"	\$1,795.00	E2615
<u>      </u> J3HVPD	Jay 3 Posterior Deep - 6" of support with heating/ventilation technology - goes to 20" wi _____ 18" _____ 21"	\$1,940.00	E2620
<b>Jay - Cushion</b>	<b>All seat sizes will have the width and depth of flat pan.</b>		
<u>      </u> JION	Jay Ion - multi layer foam base, moisture resistant & anti-microbial covers	\$495.00	E2607
<u>      </u> JU	Jay Union - dynamic fluid, foam layering, moisture resistant & anti-microbial covers	\$580.00	E2607
<u>      </u> JFUSION	Jay Fusion - Jay Flow fluid	\$605.00	E2622

**ARMREST STYLE OPTIONS**

<u>      </u> 3796	Standard Removable Armrest - post style - attaches to the base-height adj 2"	N/C	K0020
<u>      </u> FUA	Flip-Up Armrest - post style - attaches to the base-height adj 3" & angle adj 90° - 155°	\$675.00	A9270
<u>      </u> PP0031	Reclining Flip Up - attaches to the base & seat back-height adj 4" & angle adj 90° - 105°	\$785.00	A9270
<u>      </u> 3071	Cantilever - Reclining, Flip Back, Articulating - attaches to the seat back-height adj 4" & angle adj 90°-75°	\$1,500.00	A9270
<u>      </u> 3331	Cantilever Quick Release Post - attaches to armrest and base (pair) - requires 3071	\$610.00	A9270

**ARMREST PAD OPTIONS**

<u>      </u> AP3	3"x12" Desk Length Oval (pair)	N/C	K0019
<u>      </u> AP4	4"x16" Tapered Oval (pair)	\$85.00	K0019
<u>      </u> 1381 (LEFT)	Trough Style Armrest- 6" x 14" w/o hand rest, or 17", 22" w/ hand rest (each) ___ 14" ___ 17" ___ 22"	\$205.00	E2209
<u>      </u> 1380 (RIGHT)	Trough Style Armrest- 6" x 14" w/o hand rest, or 17", 22" w/ hand rest (each) ___ 14" ___ 17" ___ 22"	\$205.00	E2209
<u>      </u> AP75	Magic Mobility Arm Pad - 3"x12" leatherette rounded edges (each)	\$115.00	K0019
<u>      </u> AP7550	Magic Mobility Arm Pad - 3"x14" leatherette rounded edges (each)	\$120.00	K0019
<u>      </u> Custom	Custom Arm Pads: _____ _____	RQ	

**LATERAL SUPPORT OPTIONS**

Part Number	Description	Price (USD)	HCPCS Code
<b><u>MPS Seating</u></b>			
J3SAMNTP	Single Swing away Lateral Hardware (each) _____ Right _____ Left	\$685.00	E0956
J3LAT6X4P	Single 6 x 4 Lateral Pad (each) _____ Right _____ Left	\$175.00	E0956
<b><u>Rehab Seating</u></b>			
J3SAMNT	Single Swing away Lateral Hardware (each) _____ Right _____ Left	\$325.00	E0956
J3LAT6X4	Single 6 x 4 Lateral Pad (each) _____ Right _____ Left	\$175.00	E0956

**POSITIONING OPTIONS**

<b><u>Positioning Hardware</u></b>			
30094	Flip Down Hip Guide Hardware - fixed to base near the back (each)	\$270.00	E0953
34397	Removable Hip Guide Hardware - fixed to the base near the back - flat pan only (each)	\$220.00	E0953
PP2010	Removable Knee Adductors Hardware - fixed to the base near the front (each)	\$220.00	E0953
30094	Flip Down Knee Adductors - fixed to the base near the front (each)	\$270.00	E0953
<b><u>Positioning Pad</u></b>			
50491	4" x 6" Pad (each)	\$165.00	E0956
50246	4" x 10" Pad (each) requires 34397 or PP2010	\$165.00	E0956
50049	Adductor Cover With Gel Insert - 4"x6" (pair) requires 50491	\$240.00	A9270

**CHEST HARNESS OPTIONS**

SH103M	Chest Strap Bodypoint Monoflex, - 4"x49.5"	\$135.00	E0960
PBH	Padded Butterfly Positioning Chest Strap - 7" at Chest	\$155.00	E0960
SH331L-B1	Bodypoint Stayflex, Butterfly, Narrow Front-Pull large w/o zipper - 3.5" at Chest	\$210.00	E0960

**SEAT RESTRAINT OPTIONS** select one

1608	Push Button Style Seat Positioning Strap - 2"x64"	N/C	E0978
1608XL	Push Button Style Seat Positioning Strap - 2"x80"	\$50.00	E0978
ABSB	Airline Buckle Seat Positioning Strap - 2"x80"	\$130.00	E0978
EB205L-B1	Bodypoint Evoflex Pelvic Stabilizer large - sitting hip width 14"-18" requires HW312-KIT	\$95.00	E0978
HW312-KIT	Mounting Bracket Kit - Evoflex pelvic stabilizer	\$70.00	E1028
WC19SB6K	WC 19 Transit Kit - approved according to ANSI/RESNA WC19 - includes lap belt 2"x32"	\$835.00	K0108
WC19SB7K	WC 19 Transit Kit - approved according to ANSI/RESNA WC19 - includes lap belt 2"x44"	\$835.00	K0108

**LEGREST OPTIONS**

<b>Part Number</b>	<b>Description</b>	<b>Price (USD)</b>	<b>HCPCS Code</b>
<b><u>No Power Legrests &amp; Footplate Options</u></b>			
1347	Center mount w/one piece fixed Footplate 10"x13", 10" height adj	N/C	K0040
4056	Center mount flip Footplate, height adj _____ 1 piece _____ 2 piece	\$360.00	K0040
1371	Side mount removable leg cane w/two piece flip-up Footplate 8.5"x6", 13" height adj	\$300.00	K0040
AMP	Swing Away Amputee support - 10" extension (each) _____ Right _____ Left	\$410.00	E1020
<b><u>No Power Legrests Accessories</u></b>			
4168	Fixed Center Mount Calf Pads - w/breathable fabric	\$455.00	E0995
SMCP	Side Mount Calf Pads - w/breathable fabric	\$455.00	E0995
SP102M	Calf Straps (side mount only) Bodypoint Aeromesh medium - length 36" & width 3.5"	\$95.00	K0039
SP102L	Calf Straps (side mount only) Bodypoint Aeromesh large - length 40" & width 3.5"	\$110.00	K0039
4597	Heel & Side Support - Attaches to the footplate stem and footplate	\$520.00	E0951
SR230	Foot Strap - 1.5" wide strap	\$70.00	E0952
<b><u>Power Legrests, Calf Pad &amp; Footplate Options</u></b>			
4755	Center Mount Power Elevating Articulating Legrest* - 1 pc footplate 11"x11.5"	\$3,300.00	E1012
2232	Center Mount Power Elevating Articulating Legrest* - 2 pc footplate 5"x10.5"	\$3,200.00	E1012
22578R	Standard Two Piece Footplate with 2" Metal Heel Guard - 5"x10.5" - may not fit with all seat sizes - requires 2232	\$680.00	K0042
PP0109	Extra Large Two Piece Footplate - may not fit with all seat sizes - 5.5"x11.5" - requires 2232	\$605.00	K0041
PP0117	Extra Large Two Piece Footplate with 2" Metal Heel Guard - requires 2232	\$815.00	K0041
3526	Side Mount Power Elevating Legrest* - Swing away legrest w/Flip up 2" height adj footplate _____ Independent _____ Combined	\$3,600.00	E1010
*Must be ordered with upgraded electronics SFCK or MFCK depending on number of options selected			
<b><u>Power Legrests Accessories</u></b>			
4595	CMPE Calf Pad Extension and Cover (pair) - requires 2232 or 4755	\$250.00	A9270
827A	Foot Straps - 11"-14" (pair) - requires 2232 or 3526	\$70.00	E0952
HL	Heel Loops - Attaches to the footplate - length 11.5"-13" & width 1" - requires 2232 or 3526	\$100.00	E0951

**ELECTRONICS Penny & Giles**

Part Number	Description	Price (USD)	HCPCS Code
<b><u>Expandable Joystick</u></b> - requires PG-PM90, PG-SL			
PG-JSMLEDL	Standard R-Net Joystick Module - No LCD display or mono jacks	N/C	E2377
PG-JSMD	Color LCD Joystick Display - with mono jack ports for external switches	\$315.00	E2377
PG-JSMIR	Infra-Red Color LCD Joystick - with mono jack ports for external switches and IR	\$395.00	E2377
PG-JSMIRBT	Infra-Red Color LCD Joystick Module - with mono jack ports for external switches and Bluetooth	\$470.00	E2377
<b><u>Expandable Power Module</u></b>			
PG-PM90	R-Net Expandable Controller	\$650.00	E2377
PG-SL	R-Net Harness for Expandable Controller	\$455.00	E2313
<b><u>Joystick Handle Type</u></b>			
RJK	Cone-Shaped - standard finger control	N/C	E2323
PC102A	Bodypoint U Shaped w/Flex Shaft _____ 3" _____ 4"	\$150.00	E2323
PC108BS	Bodypoint Grooved Mushroom Handle	\$140.00	E2323
<b><u>Joystick Mount</u></b>			
3069R	Standard Fixed - Depth Adj 8.25" Right Mount	N/C	
3069L	Standard Fixed - Depth Adj 8.25" Left Mount	N/C	
4607	Swing Away Joystick - Swings to the Right	\$500.00	E1028
4608	Swing Away Joystick - Swings to the Left	\$500.00	E1028
MM	Stealth Midline Mount -2 position mount - Rotation 0° - 180° _____ Right _____ Left	\$1,040.00	E1028
<b><u>Joystick Accessories</u></b>			
2529	Attendant Control Joystick - requires 2533	\$1,145.00	E2331
TBB	Tash Buddy Button - Diameter 2.5" & Height .7" Outer edge force 3.4oz. Center force 7oz.	\$155.00	K0108
ESBLK	Egg Switch - single function push button that can scroll through modes or profiles - requires CPS9	\$130.00	
CPS9	Swing Away Egg Switch Hardware - Stealth	\$400.00	
JSLK	Joystick Lock- electronically locks chair from driving	\$185.00	
RVAL	Reverse Alarm - beeps when backing up	\$185.00	

**ALTERNATIVE DRIVE CONTROLS**

<b><u>Alternative Drive Systems</u></b>			
IDH300-1	Stealth i-Drive Head Array - requires F8675 & TWB480-17S	\$7,955.00	E2330
F8675	Stealth Mounting Bracket and Egg Switch	\$380.00	
TWB480-17S	Stealth Headrest Hardware	\$350.00	E1028
HDR-4M-S-C	Switch-It Head Array - Standard three switch head array	\$5,300.00	E2327
3335	Chin Control - w/bib mount and adapter	\$2,530.00	E2373
SNP	Sip and Puff	\$1,475.00	E2325
PG-OMNI	Omni Display - 4" Color Display For Alternative Drive Systems requires ARMS260	\$1,535.00	
ARMS260	Omni adjustable swing away hardware - Stealth _____ Right _____ Left	\$350.00	E1028



ACCESSORIES

Part Number	Description	Price (USD)	HCPCS Code
1605	Waterproof Wheelchair Cover	\$130.00	A9270
1606	Waterproof Joystick Cover	\$40.00	A9270
1603	Medical Necessity Bag - Velcros to armrest - 10.5"x6"x1.25"	\$30.00	A9270
1604	Deluxe Backpack - 13.5"x15"x4" requires 2530	\$85.00	A9270
PP0052	Cup Holder - Attaches to the armrest opposite joystick - self leveling	\$140.00	A9270
A02H	Articulating Oxygen Holder - requires 2530	\$835.00	E2208
PP0035	Cane Holder - Heavy Duty requires 2530 - May not work w/some options	\$405.00	E2207
3556	Luggage Rack - Attaches to base behind the chair 10.5"x13"	\$315.00	A9270
2855	Lighting Kit Mounted on Seat- 2 headlights, 2 red marker lights w/turn signals attaches to the base	\$1,050.00	A9270
PP0036	Lift Brackets- Used with 4-point boom lift	N/C	A9270
4705	Charge Mate - 12 Volt/Car outlet and USB port/cell phone charger, with a max draw of 6 amps	\$475.00	A9270
PP0133	Cell Phone Holder - Adj. to fit most cell phones      Size_____	\$260.00	A9270
WCR630	6' Multifolding Ramp - with traction tape	\$605.00	A9270
RAM117BU	Fishing Rod Holder	\$260.00	A9270

Be Adaptive Products

LM100	Limited Mobility Shooting Mount- gun or crossbow	\$1,325.00	A9270
TM100	Trigger Mechanism	\$735.00	A9270
FM200	Limited Mobility Fishing Mount	\$1,325.00	A9270

For more options go to [www.beadaptive.com](http://www.beadaptive.com)

DDT	Hand Held Programmer	\$1,430.00	A9270
LG SVC	Lift Gate Service - required for facilities without a loading dock	\$105.00*	

\*Discounts do not apply

See our Expanded Accessory PDF @ [mobility-usa.com](http://mobility-usa.com)

NOTES:

---



---



---



---



---



---



---



---



---



---

Note: All specification and prices are subject to change without notice. Prices listed are only valid if ordering with a wheelchair. The HCPCS codes provided are not intended to be billing or legal advice, rather Innovation In Motion's interpretation of the code definitions. Use of the codes provided does not ensure coverage or payment for the item. For coverage information, verify the policy of the appropriate payer. It is recommended to contact Innovation In Motion with any questions regarding proper ordering of the chair at 1-260-665-2769.