

CASA DO ADRO

Tenor Saxophone

Portuguese March

Arthur Lemos

$\text{♩} = 128$

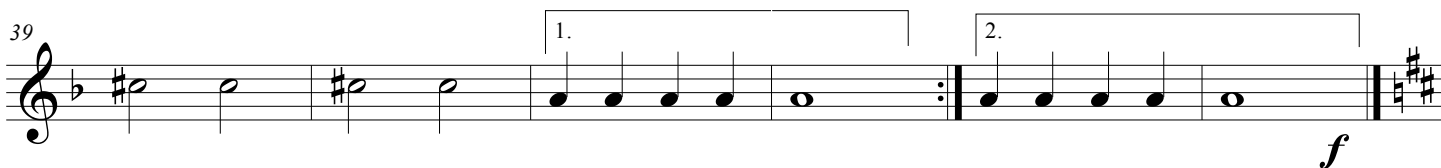

2 Tenor Saxophone

CASA DO ADRO

45  Trio

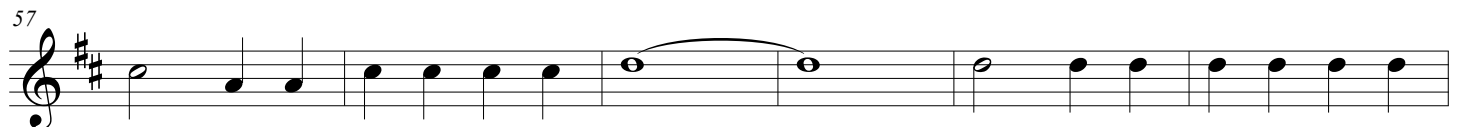

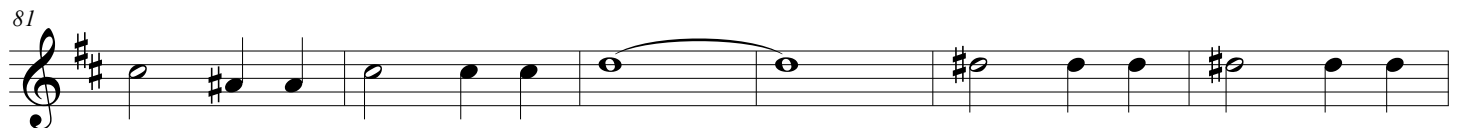

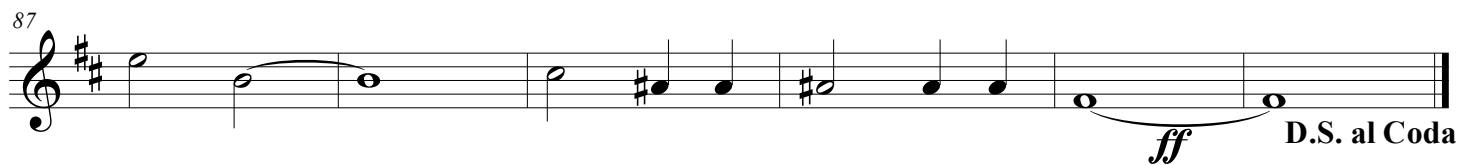

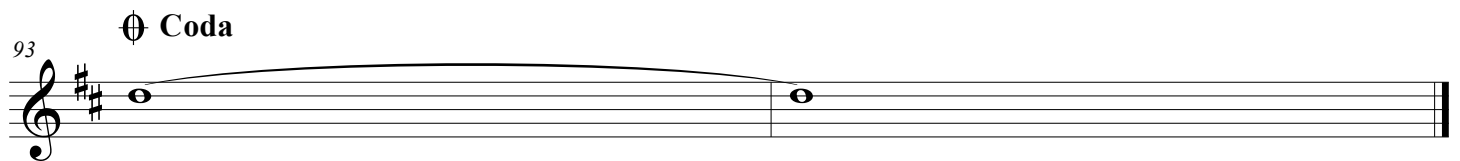
