

ASSESSOR'S MAP

SHOWING ZONING DISTRICTS

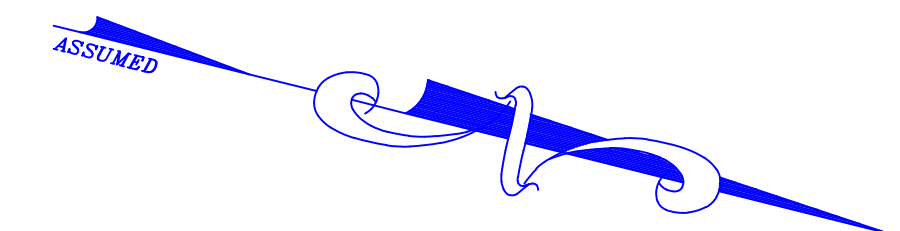
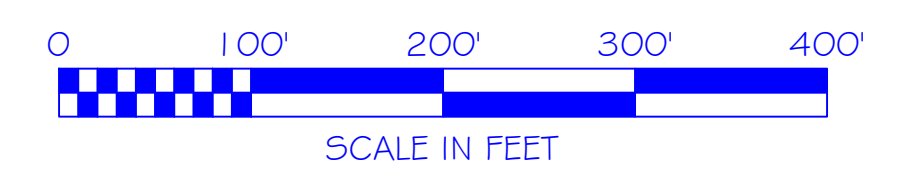
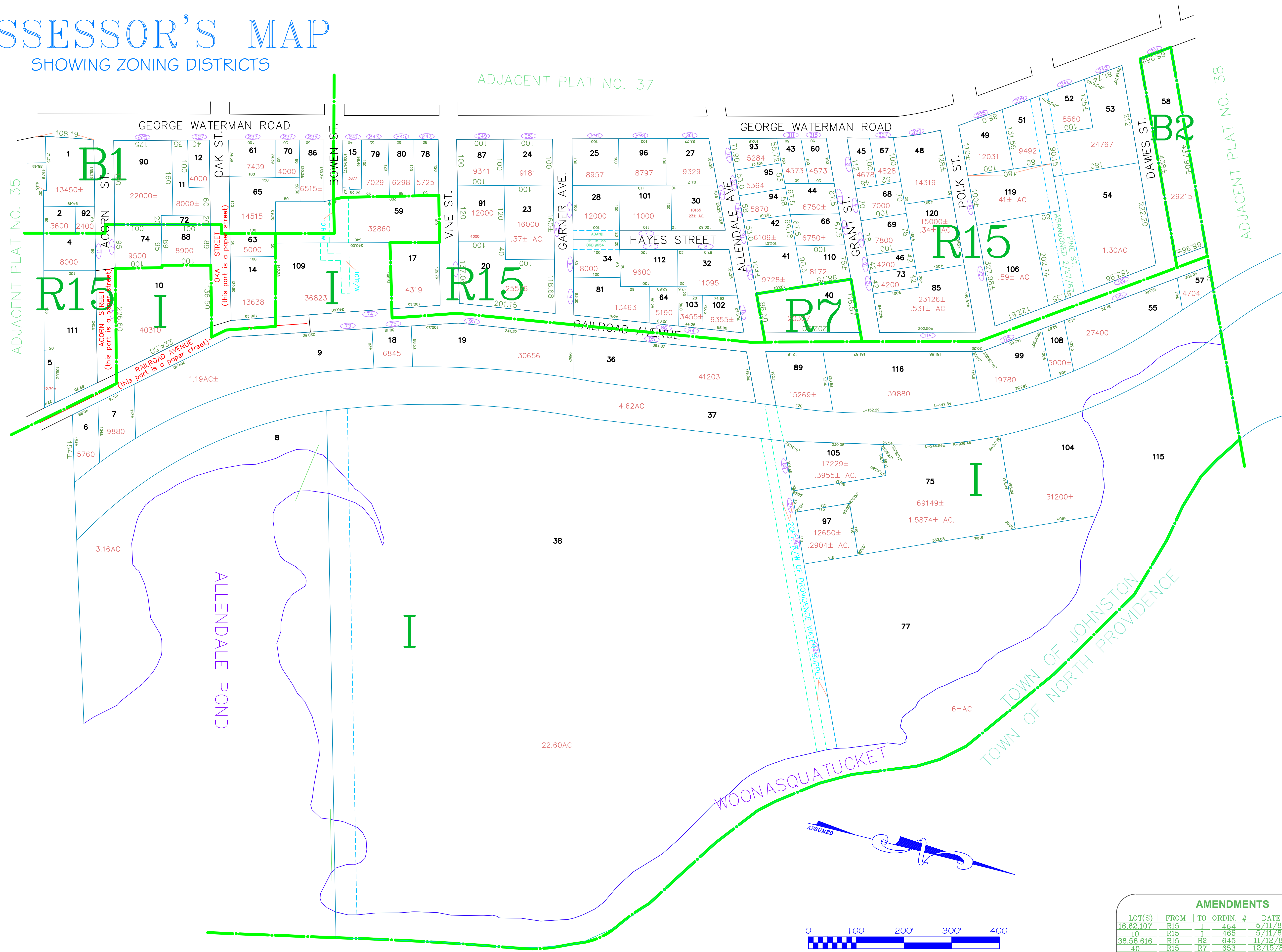

AMENDMENTS

LOT(S)	FROM	TO	ORDIN. #	DATE	NOTE
16,62,107	R15	I	464	5/11/81	-
10	R15	I	465	5/11/81	-
38,58,616	R15	B2	645	11/12/86	-
40	R15	R7	653	12/15/86	-

Assessor's Plat Number

36

STATE OF RHODE ISLAND
TOWN OF JOHNSTON

PROVIDENCE COUNTY
INCORPORATED 1759

ASSESSOR'S OFFICE
1385 HARTFORD AVENUE
JOHNSTON, RHODE ISLAND
02919

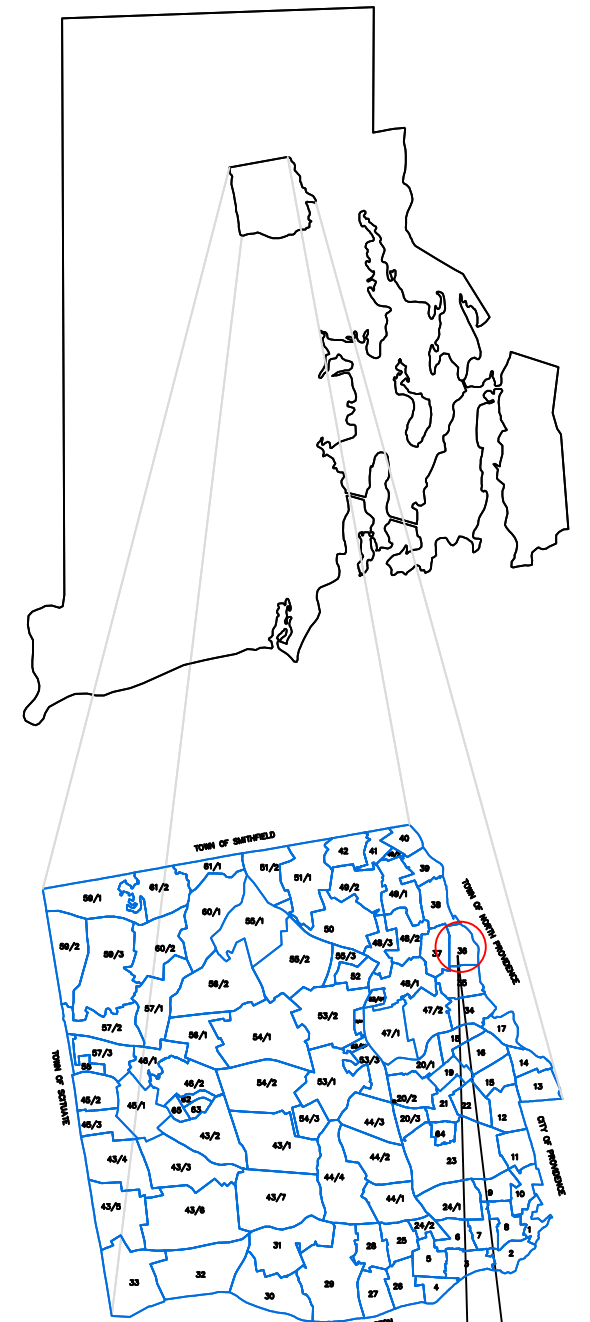
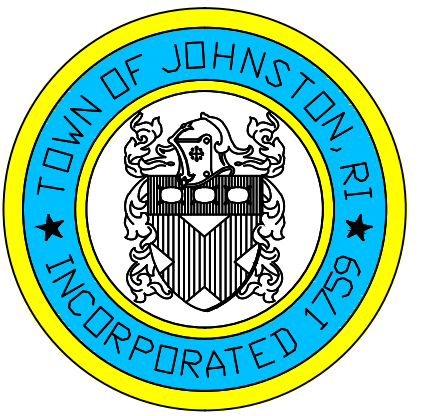

PLAT INDEX AREA

Scale: 1:100

Revised By: Benjamin Ng

Last updated: January 04, 2016

Date printed: January 04, 2016

For copies of plat maps, please go to the DPW at 100 Irons Avenue Johnston Rhode Island. Thank you.

NOTE: This map was prepared for the use of the Town of Johnston for assessment and illustrative purposes only. It does not represent a survey of the premises. No liability is assumed as to the sufficiency or accuracy of the data delineated hereon.