Clarinet in B♭ 1

Warm-Up

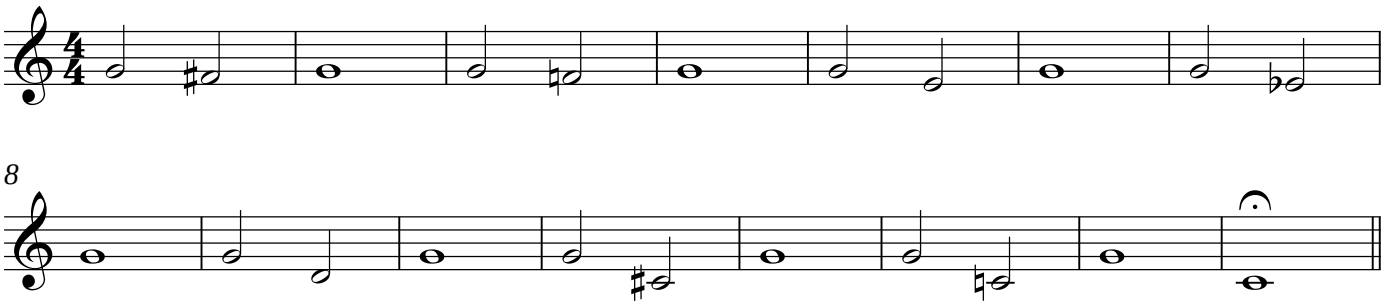
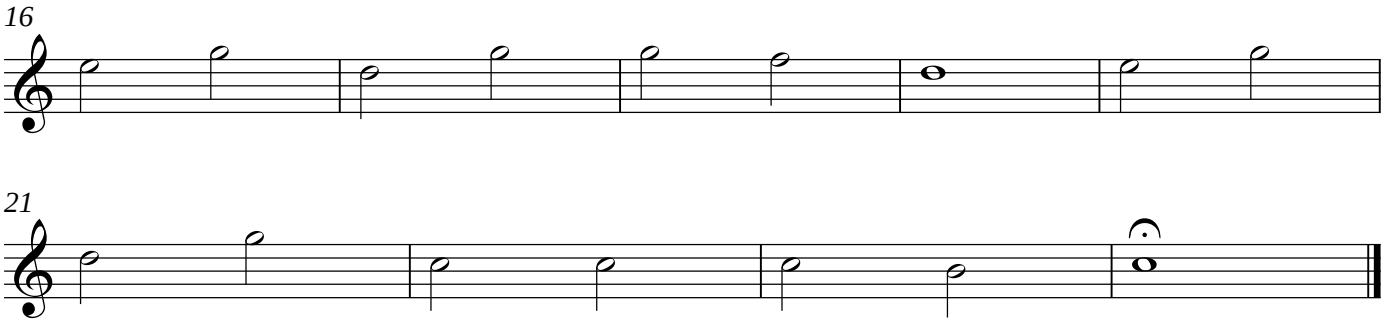
Chorale