

1st TRPT

ARR. M. BARONE

LUSH LIFE

1st TRPT

ABOUT ♩ = 104

(B) TRPT-1

2.

LOVE LIFE

(C)

(D)

(HARMON) (E)

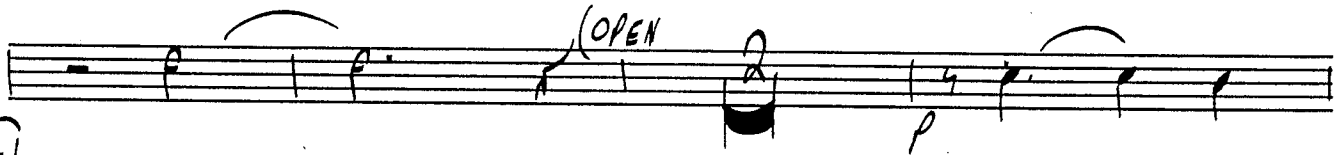

(OPEN)

(F)

(G)

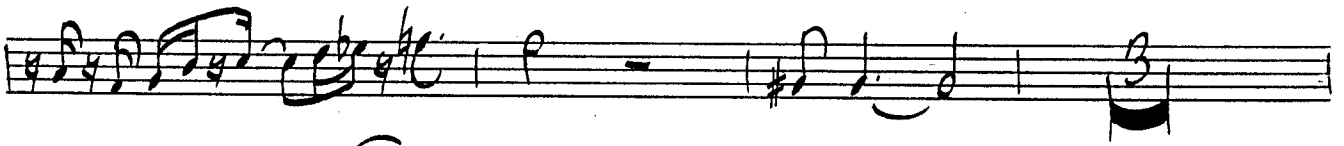

(H)

2ND TRPT

ARR. M. BALONE

LUSH LIFE

2ND TRPT

- Staff 5:** Continues with fingering numbers 3, 7, 3, 7, 3, 7, and 3, 7.

(B) TRPT-2

2.

LUST LIFE

(C)

(D) *cup*

(E) >

(OPEN)

(F)

(G)

EAD

(H)

f

3RD
TRPT

ARR. M. BARONE

LUSH LIFE

3RD TRPT

TRPT-3

21

(B)

LUSH LIFE

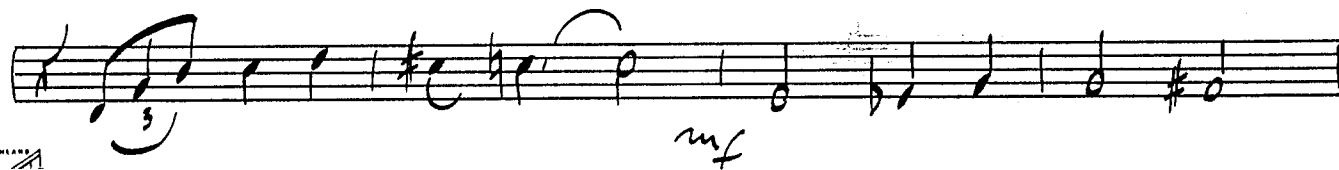
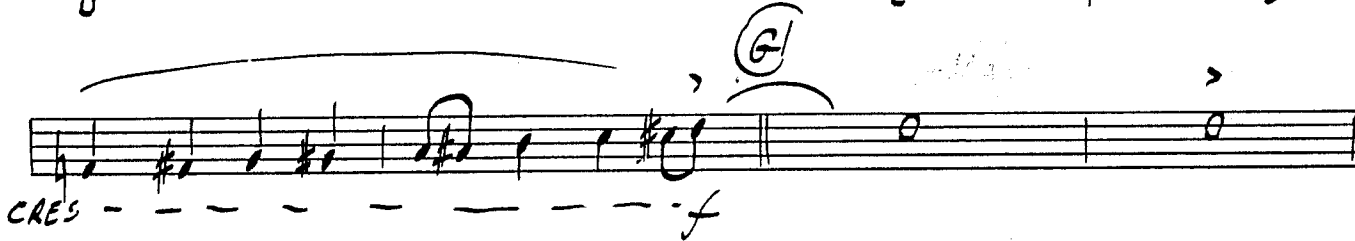
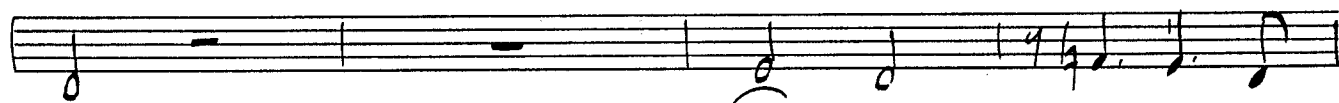
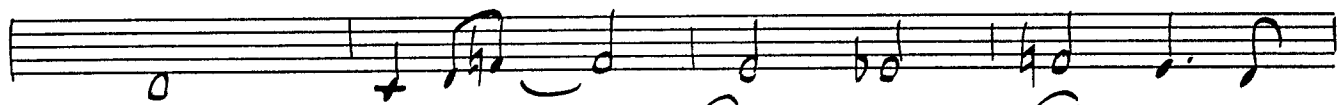
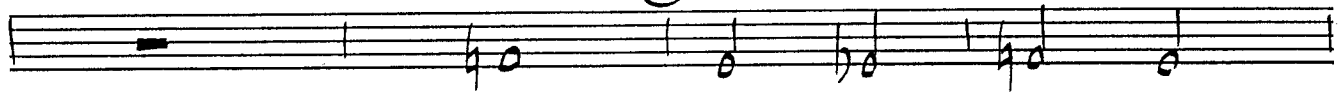
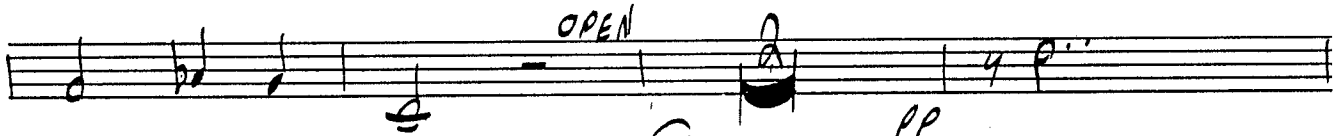
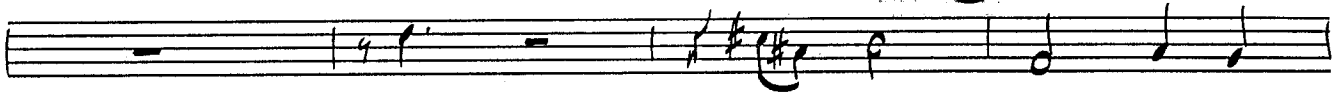

TRPT-3

3. (H)

LUSH LIFE

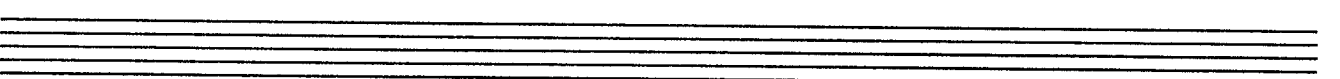
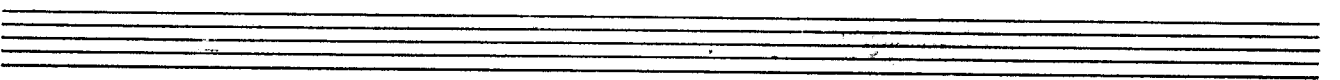
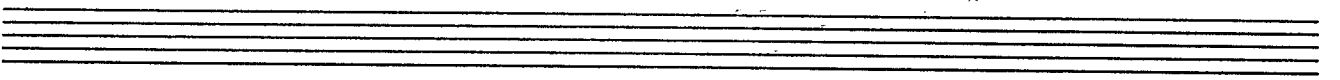
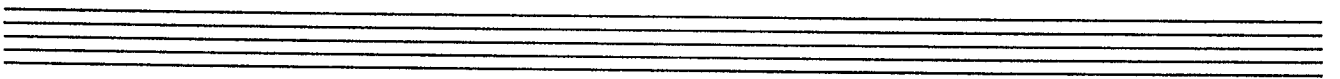
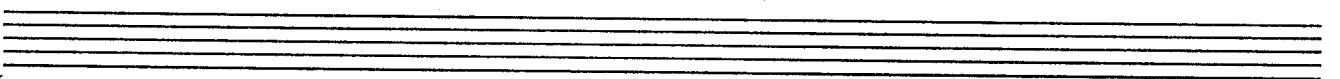
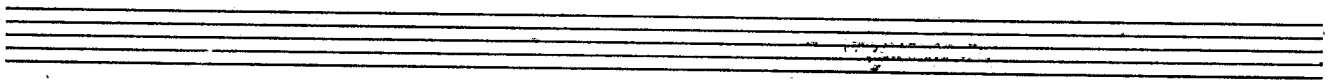
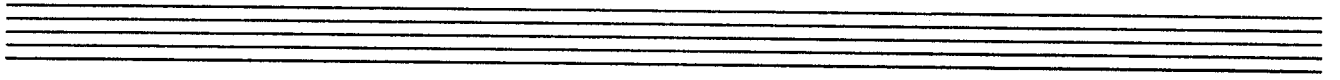
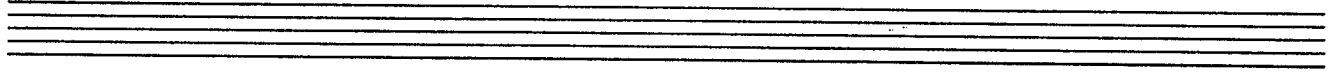
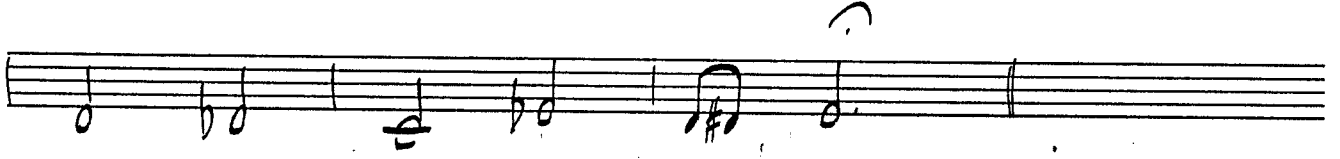
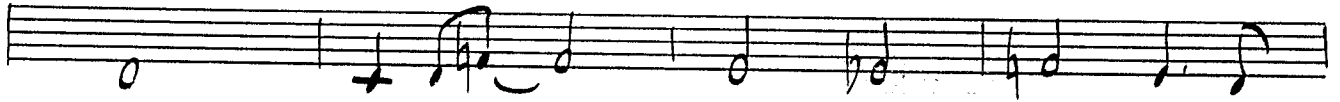

TRPT 4

(B) 2.

LUSH LIFE

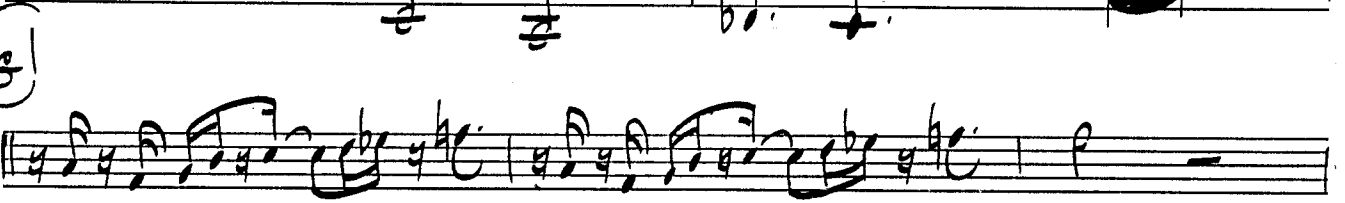
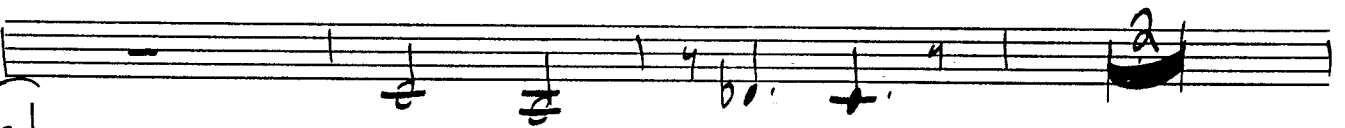
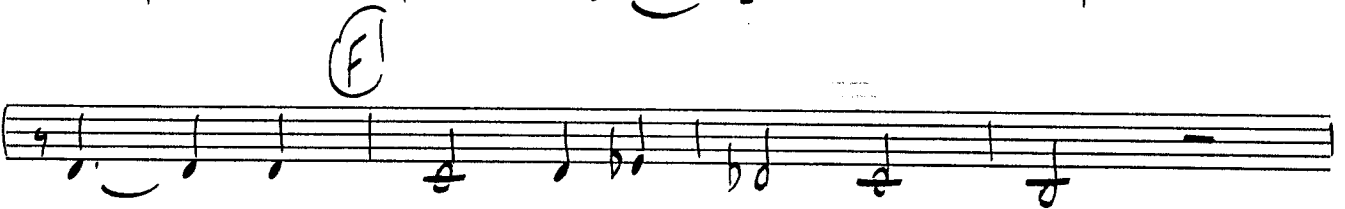
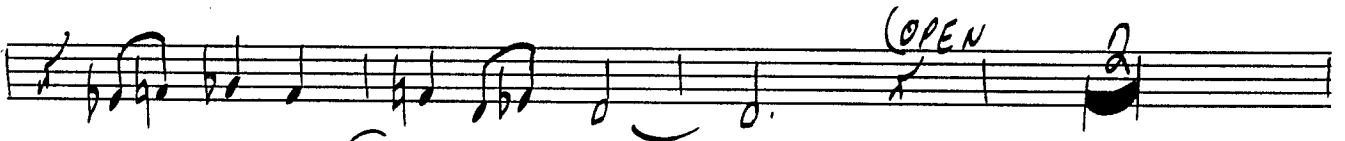
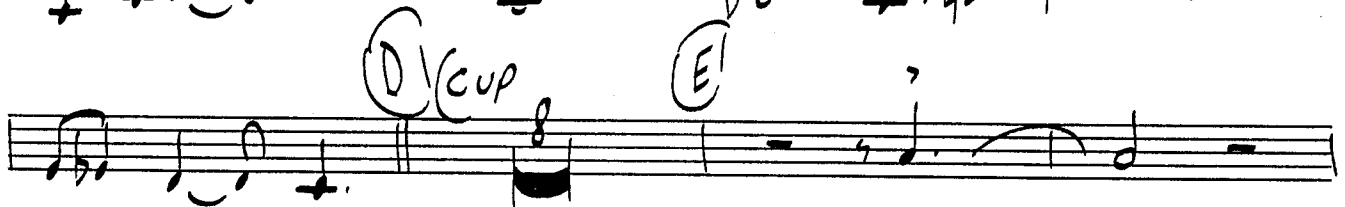
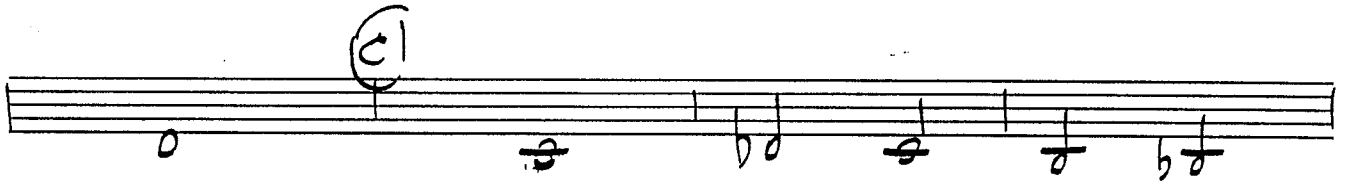
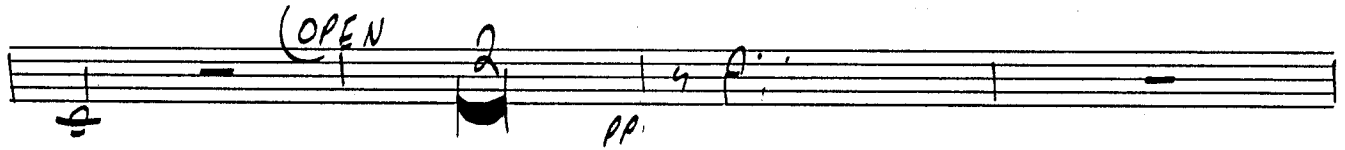

TRPT - 4

(H)

3.

LUSH LIFE

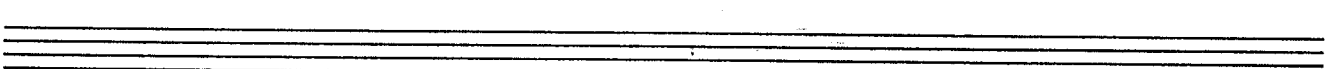
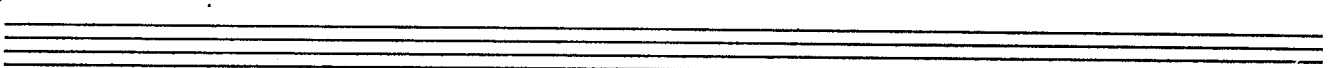
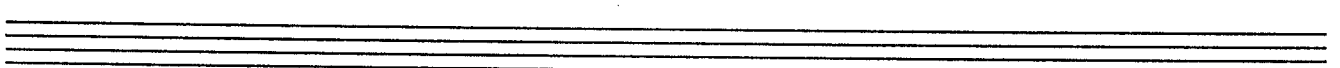
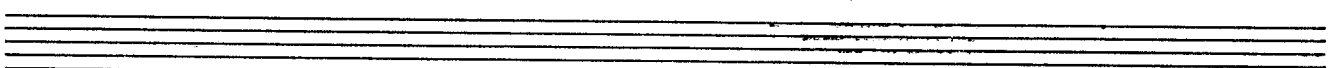
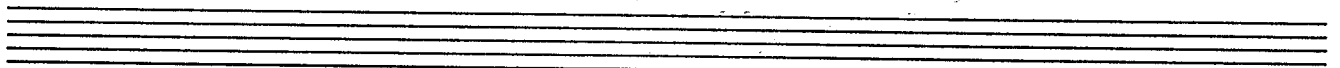
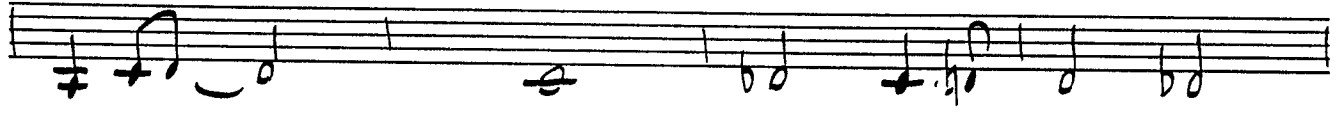

TRPT
(Solo)

ARR. M. BARONE

LUSH LIFE

5TH TRPT
(Solo)

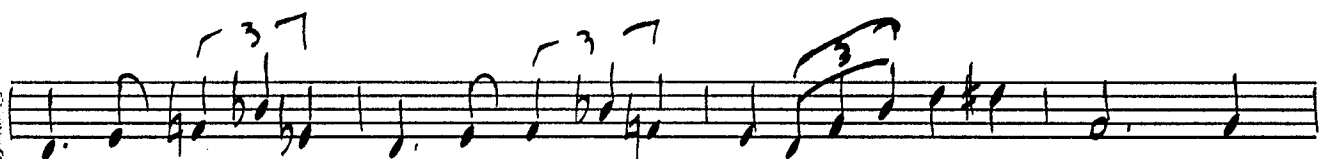
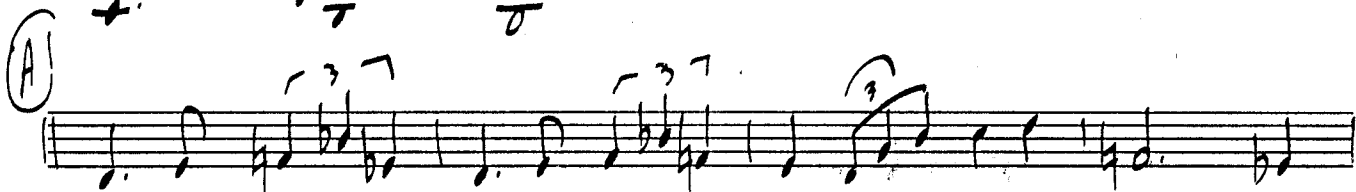
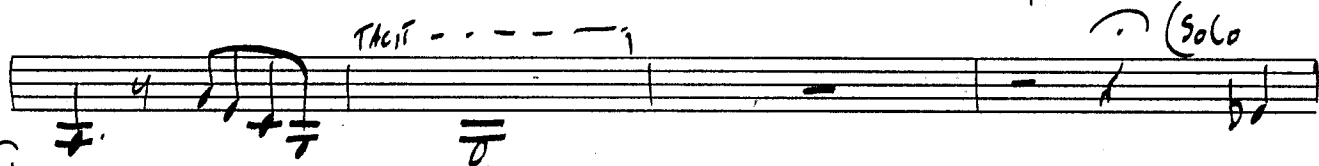
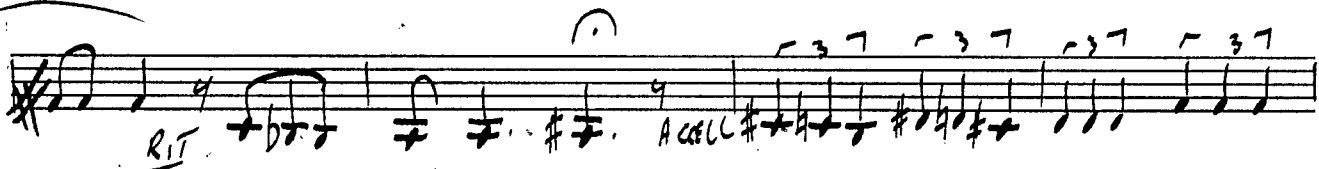
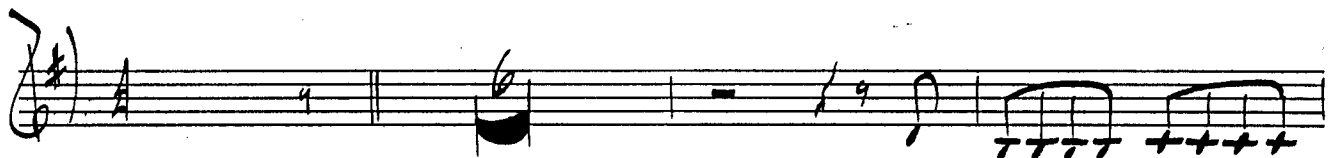

(6) TRPT-5

3,

LUCKY LIFE

AS WRITTEN

(H)

An empty musical staff consisting of five horizontal lines.

An empty musical staff consisting of five horizontal lines.

An empty musical staff consisting of five horizontal lines.

An empty musical staff consisting of five horizontal lines.

An empty musical staff consisting of five horizontal lines.

An empty musical staff consisting of five horizontal lines.

An empty musical staff consisting of five horizontal lines.

LUSH LIFE

GUITAR

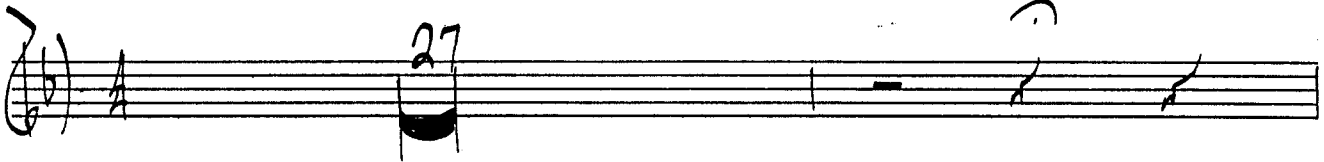

(A)

F Eb7 | F Eb7 | F#9 E9+11 b | Ab E7+5 Eb13

F Eb7/13 | F Gb7 | F#9 F7 E7 | A Ab7+5 Eb13 E7

(B)

C E7+9 | C E#7 #7 | F# F#7 B7 | E Eb7 D9 D#9 C9

F Eb7 | F E7+11 Eb7 | D7/13 D7-13

(C)

Gm7 Bbm7 Eb7 Db9+5 | C9/13 | F Fm7 Bb7 | Eb D7-13

Gm7 Bbm7 Eb9 | Db9+5 C7/13 | Ab G Eb B7 | F C7+9

(D)

F Eb7 | F Eb7 | F E9+11 Eb9/13 | Ab Eb7

GUIT.

2.

LUSH LIFE

F G^{b7} F G^{b7} F F⁷ E⁷ A G⁷

(E) C G⁷⁺⁹ C G^{#7} C^{#7} F[#] F^{#7} B⁷ E E^{b7-9} D⁹ C⁹

F G^{b7} F E⁷ E^{b7} D⁷⁺⁹ D⁷⁻⁹

(J) G_m⁷ B_m^{b7} E^{b7} D^{b9} C⁷ F F_m⁷ B^{b7} E^b D⁷⁻⁹

G_m⁷ E^{b9} D^{b9+5} C⁹¹³ A^b G G^b C^{b9} F C⁷

(G) F G^{b7}¹³ F G^{b7} F E⁹⁺¹¹ E^{b13} D⁷⁻⁹¹³ D⁷⁺⁹¹³

G_m⁷ B_m^{b7} E^{b7} D^{b7+5} C⁹¹³ F F_m⁷ B^{b7} E^b D⁷⁺⁹¹³

(H) G_m⁷ B_m^{b7} E^{b7} D^{b9+5} C⁹¹³ A_MA_J⁷ G_MA_J⁷¹³ G_b^b_MA_J⁹ C^{b9}

C⁹¹³

BASS

ALC. M. BARONE

LUSH LIFE

BASS

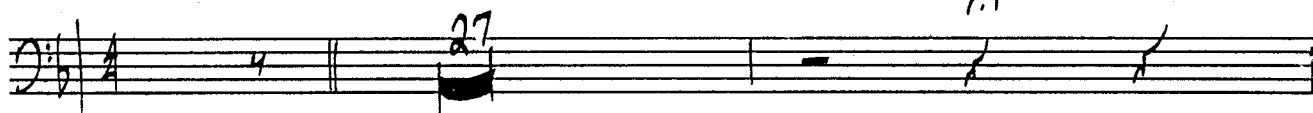

(A)

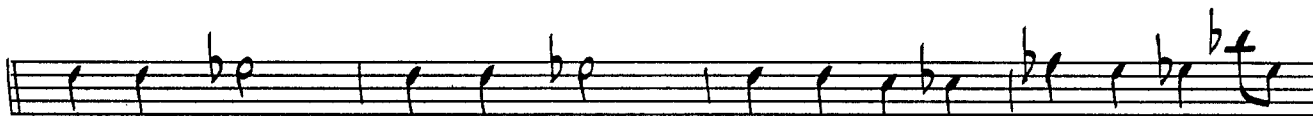

(B)

(C)

(D)

DRUMS

LUSH LIFE

27

(A) IN 4

(B)

(C)

PLAY 8 BARS | 8 MORE | 7 MORE

(D) (TRPT solo)

(E)

(F)

PLAY 8 BARS | 8 MORE | 8 MORE

(G) (DOUBLE TIME)

(H)

