

TIAHUANACO STAR GATES 3

CELESTIAL PATTERN OF ORION-PLEIADES CONSTELLATIONS

The purpose of this diagram is to show a possible celestial correlation between the Orion-Silver Gate and the Tiahuanaco pyramid region of Bolivia. The location is just south of Lake Titicaca on the Bolivian side and northwest of La Paz. The small town of Tiwanaku is usually associated with the pyramid complex that actually is divided into 2 main locals. The primary pyramid complex is called Kalasasaya. It encompasses the 3 main structures that this study strongly suggests correlates to the Orion star map and subsequently the same motif as the Great Pyramid of Giza complex in Egypt among with the Sphinx. This study suggests that the main pyramid, called Acapana correlates and functioned much like the Sphinx of Egypt in keeping astronomical and astrological time. The other primary archeological site is Puma Punku. This is an amazing site as the stones quarried and brought there from over 100s of miles have a workmanship unparalleled to any other ancient pyramid design and construction. This study suggests that in keeping with the Orion star map, Puma Punku correlates to the star Saiph. Upon further correspondences, there appears to be definite land markers to also correlate the other boundaries of the constellation Orion.

Kalasasaya



Viracocha

Orion, the Keeper of the Gate of the Gods

Tiahuanaco Complex

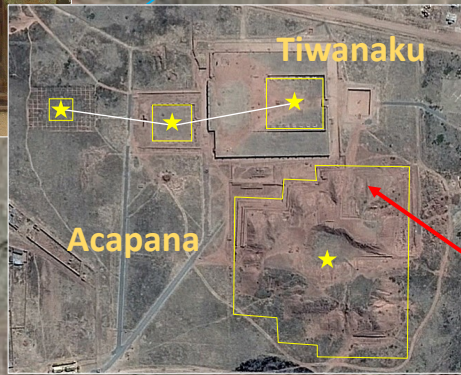

Acapana

Tiwanaku

There is ample evidence that the most ancient civilization had direct contact with one another despite distances and oceans. One theory that has become popular in modern times is the Alien Astronaut theory that states that beings from other planets or 'suns' such as the Pleiades or Orion came to seed the race of Humanity.

Orion Constellation Template

3 STARS OF ORION'S BELT



The main reason for such structures remains a partial mystery although it is thought that such center were used for spiritual and religious purposes. Such structures functioned also, as it has been postulated as centers that kept 'time', astronomical and astrological.

Silver Gate

Gate of Man



TAURUS

The Wrath, Judgment

PLEIADES?

The Redeemed Congregation—Bride

This pre-Inca civilization is thought to have been established at the same time as the Great Pyramids of Giza and Teotihuacan in Mexico among others like Ur and Babylon. There is even the famous Fuente Magna Bowl that can be read in Sumerian cuneiform and Proto Sumerian hieroglyphs and verified by leading linguistic experts although still controversial.



Ziggurat of Ur



The Orion star map is seen all over the world and especially in ancient religious pyramid sites, such as in Ur, the ancient home from the Biblical Abraham came out of.



GATE OF THE SUN

The pre-Inca civilization perhaps was one of the societies that ventured to spread around the world once the Biblical account of the Tower of Babel occurred and the single language known to Mankind was confused. The various evidences suggests that that all the immediate post-Flood civilizations had a common core to everything as suggesting by findings in language, architecture and astro-archeology.



ORION

The Teacher, Lover, Hero Redeemer
Son of Man

Museum

Puma Punku

Image © 2015 CNES / Astrium

Google Earth

3 of 6

© Composition & Some Graphics by
LUIS B. VEGA
vegapost@hotmail.com
www.PostScripts.orr
FOR ILLUSTRATION PURPOSES ONLY

Some Sources

GoogleEarth.com
NASA.gov
Stellarium.com
Wikipedia.com