

5D ARCHITECTURE & ENGINEERING, PLLC

www.5th-dim.com

270 SPAGNOLI ROAD - SUITE 200 MELVILLE, NY 11747 (631) 561-5454

BUILDING DEPT. SUBMISSION 09.15.20

MARK DESCRIPTION DATE

PROJECT NAME

BAYVIEW TERRACE APARTMENTS & OUTLET STORES

1891 GRAND AVE, BALDWIN, NY 11510 SECTION: 36 BLOCK: 424 LOTS: 250, 249, 248, 247, 246

THESE PLANS SPECIFY A DESCRIPTION OF DESIGN INTENT AND THE REQUIREMENT OF SERVICES AND PROVIDE PROPER INFORMATION EXCLUSIVE TO THE PROFESSIONAL SERVICES RENDERED FOR THE CLIENT LISTED ABOVE. THEY SHALL NOT BE REPRODUCED, ALTERED, OR TRANSFERRED IN ANY MANNER FOR THE SAME OR SIMILAR PROJECT WITHOUT THE WRITTEN CONSENT OF THE ARCHITECT. THEY SHALL REMAIN THE PROPERTY OF THE ARCHITECT AND BE PROTECTED UNDER THE ATTACHMENT IS CARRIED TO COMPLETION. THIS WORK IS THE COPYRIGHT PROPERTY OF THE ARCHITECT AND IS PROTECTED UNDER SECTION 1703 OF THE COPYRIGHT ACT, 17 U.S.C. (AMENDED 1990) AND 17 P.S.C. (1981). ANY UNAUTHORIZED USE AND/OR REPRODUCTION OF THE DRAWINGS SHALL BE PROSECUTED UNDER THE FULL EXTENT OF THE LAW.

IT IS A VIOLATION OF THE LAW FOR ANY PERSON, UNLESS ACTING UNDER THE DIRECTION OF A LICENSED ARCHITECT, TO ALTER THESE DOCUMENTS IN ANY WAY. IF THESE DOCUMENTS BEARING THE SEAL OF AN ARCHITECT IS ALTERED, THE ALTERING ARCHITECT SHALL AFFIX TO THE ITEM HIS SEAL AND NOTATION ALTERED BY FOLLOWED BY THEIR SIGNATURE AND THE DATE OF SUCH ALTERATION, AND A SPECIFIC DESCRIPTION OF THE ALTERATION.

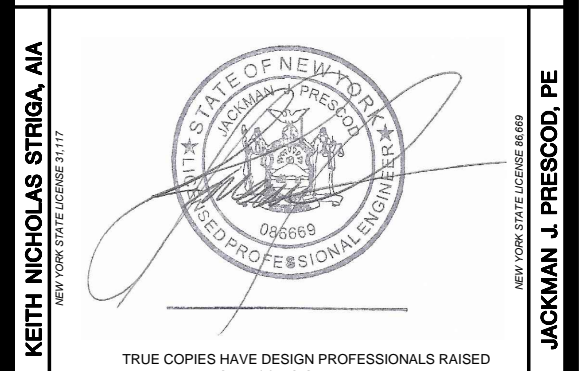

TRUE COPIES HAVE DESIGN PROFESSIONALS RAISED SEAL OR SIGNED IN RED

KEITH NICHOLAS STRIGA, AIA JACMAN E. PRESCOD, PE

DRAWING TITLE

SURVEY

JOB NUMBER

5d20xxx

DRAWING NUMBER

X-100.00

SHEET OF

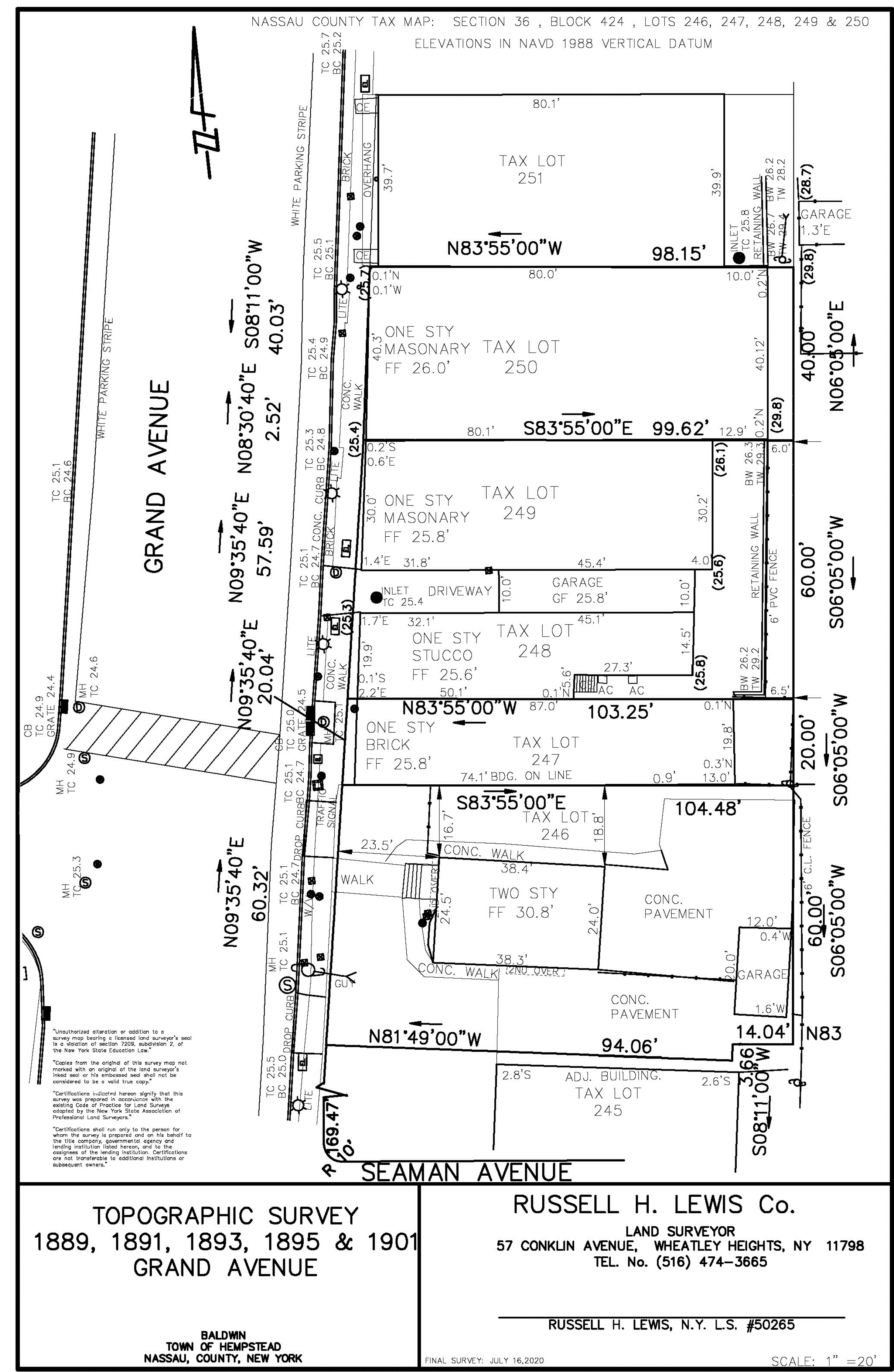

Unauthorized alteration or addition to a survey map bearing a licensed land surveyor's seal is a violation of section 2208, subsection 2, of the New York State Education Law. Copies from the original of this survey map not marked with an original of the land surveyor's linked seal or its embossed seal shall not be considered to be a valid true copy. Certifications indicated herein signify that this survey was prepared in accordance with the existing Code of Practice for Land Surveyors adopted by the New York State Association of Professional Land Surveyors. Certifications shall run only to the person for whom the survey is prepared and on his behalf to the title company, governmental agency and landowner. This survey is not to be used for any other purpose without the written consent of the surveyor. Certifications are not transferable to additional institutions or subsequent owners.

TOPOGRAPHIC SURVEY 1889, 1891, 1893, 1895 & 1901 GRAND AVENUE BALDWIN TOWN OF HEMPSTEAD NASSAU, COUNTY, NEW YORK

RUSSELL H. LEWIS Co. LAND SURVEYOR 57 CONKLIN AVENUE, WHEATLEY HEIGHTS, NY 11798 TEL. No. (516) 474-3665 RUSSELL H. LEWIS, N.Y. L.S. #50265 FINAL SURVEY: JULY 16, 2020 SCALE: 1" = 20'









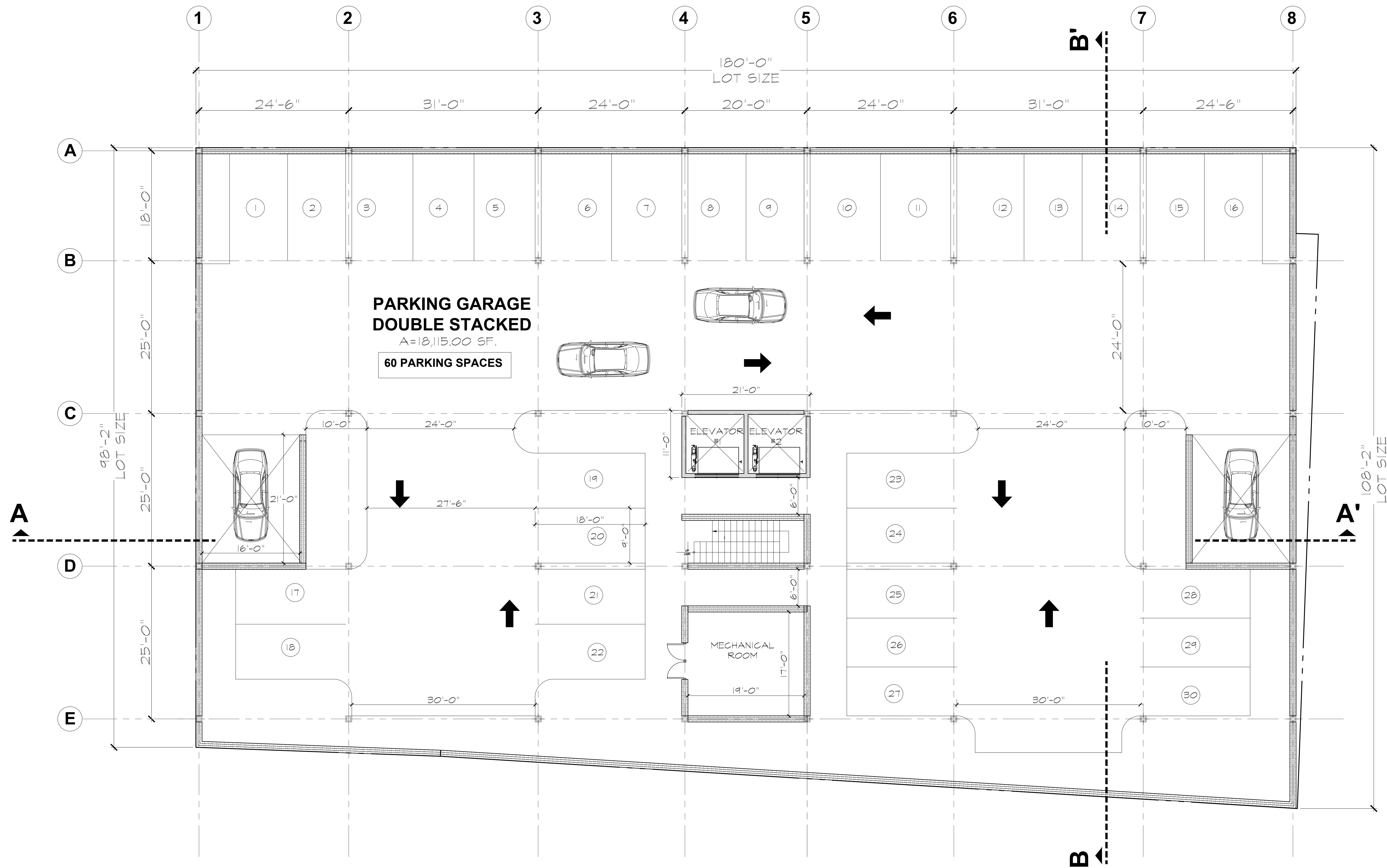

**BASEMENT PLAN**

PARKING GARAGE

SCALE: 1/8" = 1'-0"

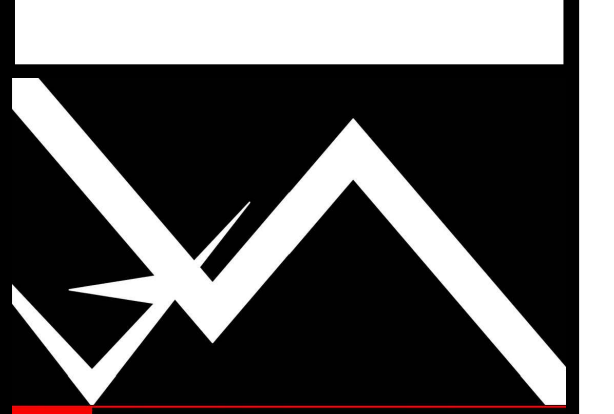

**5D ARCHITECTURE & ENGINEERING, PLLC**

www.5th-dim.com

270 SPAGNOLI ROAD - SUITE 200 MELVILLE, NY 11747  
(516) 561-5454

BUILDING DEPT. SUBMISSION 09.15.20

MARK DESCRIPTION DATE

PROJECT NAME

**BAYVIEW TERRACE  
APARTMENTS & OUTLET  
STORES**

1891 GRAND AVE,  
BALDWIN, NY 11510  
SECTION: 36 BLOCK: 424  
LOTS: 250, 249, 248, 247, 246

THIS PLAN, SPECIFICATIONS, & DESCRIPTION OF DESIGN INTENT ARE THE INSTRUMENT OF SERVICE AND PROVIDE PROPRIETARY INFORMATION EXCLUSIVE TO THE PROFESSIONAL SERVICES RENDERED FOR THE CLIENT LISTED ABOVE. THEY SHALL NOT BE REPRODUCED, ALTERED, OR TRANSMITTED IN ANY MANNER FOR THE SAME OR SIMILAR PROJECT WITHOUT THE WRITTEN CONSENT OF THE ARCHITECT. THEY SHALL REMAIN THE PROPERTY OF THE ARCHITECT OF RECORD. WHETHER OR NOT WORK DESCRIBED WITHIN THIS DOCUMENT AND ATTACHMENT IS CARRIED TO COMPLETION. THIS WORK IS THE COPYRIGHT PROPERTY OF THE ARCHITECT AND IS PROTECTED UNDER SECTION 1703 OF THE COPYRIGHT ACT, 17 U.S.C. (AMENDED 1990) AND 201003.1 (85) ANY UNAUTHORIZED USES AND/OR REPRODUCTION OF THE DRAWINGS SHALL BE PROSECUTED UNDER THE FULL EXTENT OF THE LAW.

IT IS A VIOLATION OF THE LAW FOR ANY PERSON, UNLESS ACTING UNDER THE DIRECTION OF A LICENSED ARCHITECT, TO ALTER THESE DOCUMENTS IN ANY WAY. IF THESE DOCUMENTS BEARING THE SEAL OF AN ARCHITECT IS ALTERED, THE ALTERING ARCHITECT SHALL AFFIX TO THE ITEM HIS SEAL AND NOTION ALTERED BY FOLLOWED BY THEIR SIGNATURE AND THE DATE OF SUCH ALTERATION, AND A SPECIFIC DESCRIPTION OF THE ALTERATION.



DRAWING TITLE

**BASEMENT PLAN  
PARKING GARAGE**

JOB NUMBER  
**5d20xxx**

DRAWING NUMBER  
**A-100.00**

SHEET OF

THE DESIGN PROFESSIONAL SHALL BE RELEASED FROM ANY AND ALL LIABILITY IN THE COMMENCEMENT OF ANY WORK PERFORMED WITH IN THESE DOCUMENTS PRIOR TO OBTAINING ALL REQUIRED PERMITS FROM THE RESPECTIVE JURISDICTIONAL AGENCIES



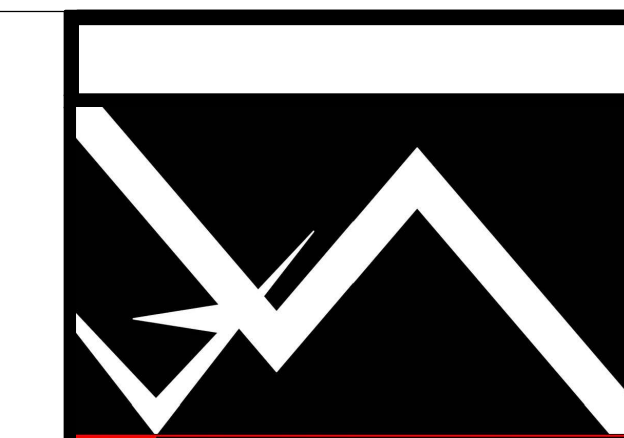

5D ARCHITECTURE & ENGINEERING, PLLC

www.5th-dim.com

270 SPAGNOLI ROAD - SUITE 200 MELVILLE, NY 11747 (631) 561-5454

BUILDING DEPT. SUBMISSION 09.15.20

MARK DESCRIPTION DATE

PROJECT NAME

BAYVIEW TERRACE APARTMENTS & OUTLET STORES

1891 GRAND AVE, BALDWIN, NY 11510 SECTION: 36 BLOCK: 424 LOTS: 250, 249, 248, 247, 246

THESE PLANS, SPECIFICATIONS, A DESCRIPTION OF DESIGN INTENT AND THE REQUIREMENT OF SERVICE AND PROVIDE PROMPT AND HONORABLE INFORMATION EXCLUSIVE TO THE PROFESSIONAL SERVICES RENDERED FOR THE CLIENT LISTED ABOVE. THEY SHALL NOT BE REPRODUCED, ALTERED, OR TRANSFERRED IN ANY MANNER FOR THE SAME OR SIMILAR PROJECT WITHOUT THE WRITTEN CONSENT OF THE ARCHITECT. THE ARCHITECT'S ATTENTION IS DRAWN TO THE PROPER PROPERTY OF THE HEREIN ARCHITECT OF RECORD. WHETHER OR NOT WORK DESCRIBED WITHIN THIS DOCUMENT AND ATTACHMENT IS CARRIED TO COMPLETION, THIS WORK IS THE COPYRIGHT PROPERTY OF THE ARCHITECT AND IS PROTECTED UNDER SECTION 1703 OF THE COPYRIGHT ACT, 17 U.S.C. (AMENDED 1992) AND 17 U.S.C. 101. ANY UNAUTHORIZED USE AND/OR REPRODUCTION OF THE DRAWINGS SHALL BE PROSECUTED UNDER THE FULL EXTENT OF THE LAW.

IT IS A VIOLATION OF THE LAW FOR ANY PERSON, UNLESS ACTING UNDER THE DIRECTION OF A LICENSED ARCHITECT, TO ALTER THESE DOCUMENTS IN ANY WAY. IF THESE DOCUMENTS BEARING THE SEAL OF AN ARCHITECT IS ALTERED, THE ALTERING ARCHITECT SHALL AFFIX TO THE ITEM HIS SEAL AND NOTION ALTERED BY FOLLOWED BY THEIR SIGNATURE AND THE DATE OF SUCH ALTERATION, AND A SPECIFIC DESCRIPTION OF THE ALTERATION.

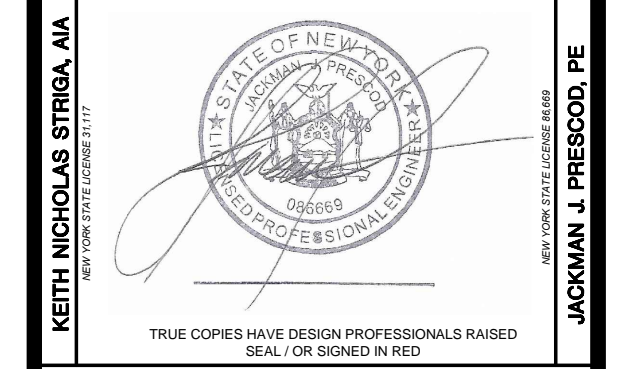

TRUE COPIES HAVE DESIGN PROFESSIONALS RAISED SEAL OR SIGNED IN RED

DRAWING TITLE

GROUND FL - GARAGE & RETAIL STORES

JOB NUMBER

5d20xxx

DRAWING NUMBER

A-101.00

SHEET OF

THE DESIGN PROFESSIONAL SHALL BE RELEASED FROM ANY AND ALL LIABILITY IN THE COMMENCEMENT OF ANY WORK PERFORMED WITH IN THESE DOCUMENTS PRIOR TO OBTAINING ALL REQUIRED PERMITS FROM THE RESPECTIVE JURISDICTIONAL AGENCIES

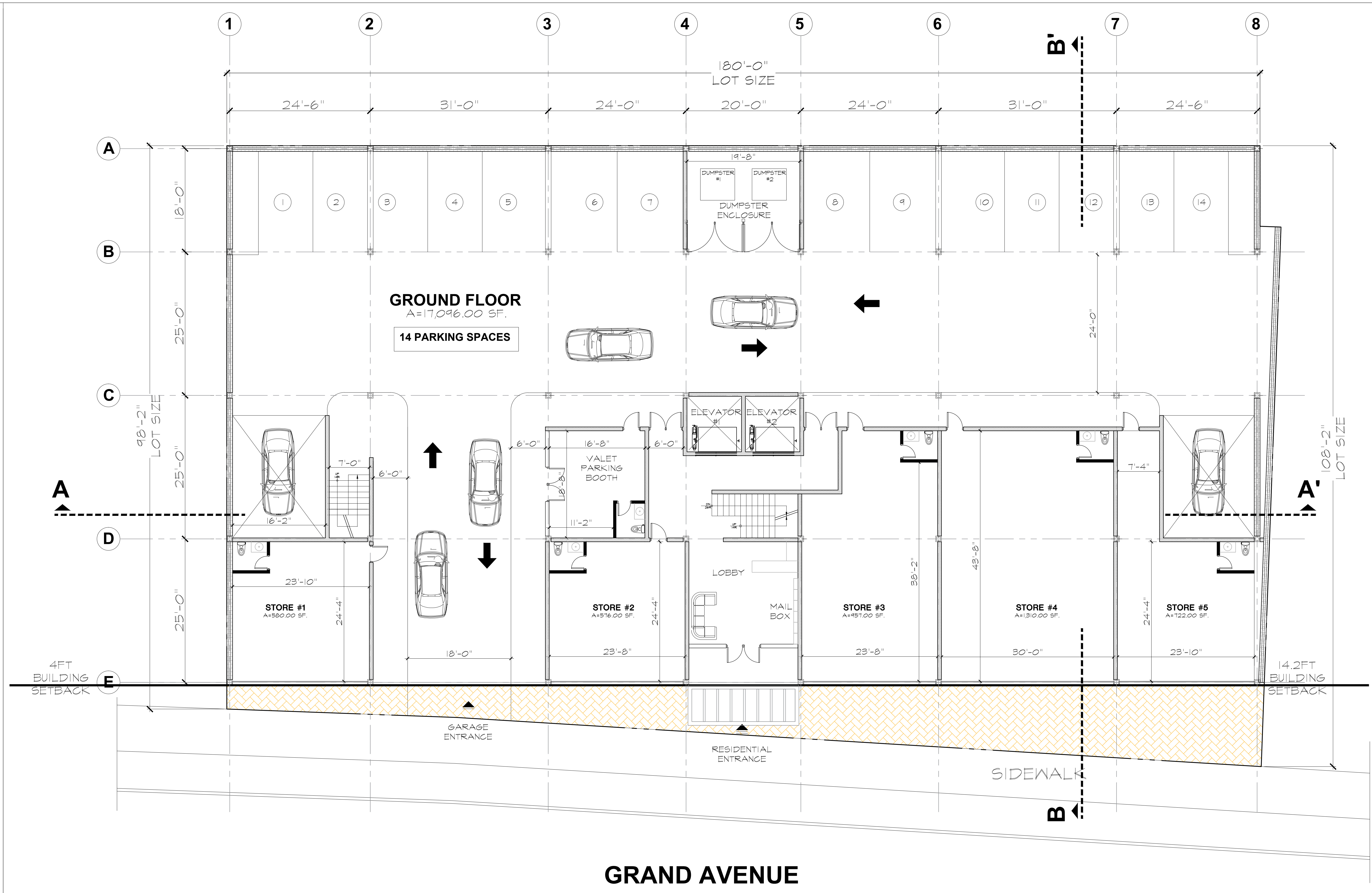

GRAND AVENUE

GROUND FLOOR

SCALE: 1/8" = 1'-0"

GARAGE & RETAIL STORES









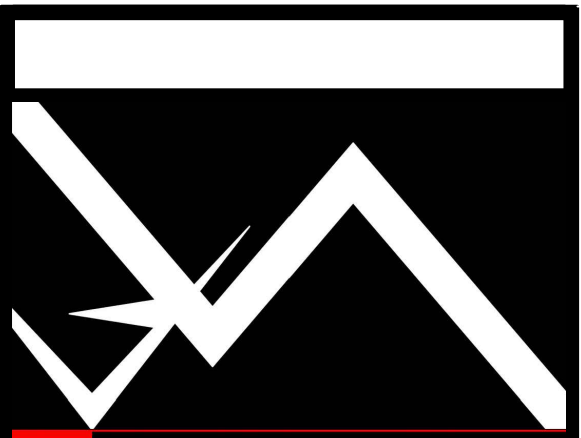

5D ARCHITECTURE & ENGINEERING, PLLC

www.5th-dim.com

270 SPAGNOLI ROAD - SUITE 200 MELVILLE, NY 11747 (516) 561-5454

BUILDING DEPT. SUBMISSION 09.15.20

MARK DESCRIPTION DATE

PROJECT NAME

BAYVIEW TERRACE APARTMENTS & OUTLET STORES

1891 GRAND AVE, BALDWIN, NY 11510 SECTION: 36 BLOCK: 424 LOTS: 250, 249, 248, 247, 246

THESE PLANS, SPECIFICATIONS, A DESCRIPTION OF DESIGN INTENT AND THE REQUIREMENT OF SERVICES AND PROVIDE PROMPT INFORMATION EXCLUSIVE TO THE PROFESSIONAL SERVICES RENDERED FOR THE CLIENT LISTED ABOVE. THESE SHALL NOT BE REPRODUCED, ALTERED OR TRANSMITTED IN ANY MANNER FOR THE SAME OR SIMILAR PROJECT WITHOUT THE WRITTEN CONSENT OF THE ARCHITECT. THEY SHALL REMAIN THE PROPERTY OF THE ARCHITECT AND BE PROTECTED UNDER SECTION 1703 OF THE COPYRIGHT ACT, 17 U.S.C. (AMENDED 1990) AND SECTION 1702.1 (B) ANY UNAUTHORIZED USE AND/OR REPRODUCTION OF THE DRAWINGS SHALL BE PROSECUTED UNDER THE FULL EXTENT OF THE LAW.

IT IS A VIOLATION OF THE LAW FOR ANY PERSON, UNLESS ACTING UNDER THE DIRECTION OF A LICENSED ARCHITECT, TO ALTER THESE DOCUMENTS IN ANY WAY. IF THESE DOCUMENTS BEARING THE SEAL OF AN ARCHITECT IS ALTERED, THE ALTERING ARCHITECT SHALL AFFIX TO THE ITEM HIS SEAL AND NOTATION ALTERED BY FOLLOWED BY THEIR SIGNATURE AND THE DATE OF SUCH ALTERATION, AND A SPECIFIC DESCRIPTION OF THE ALTERATION.

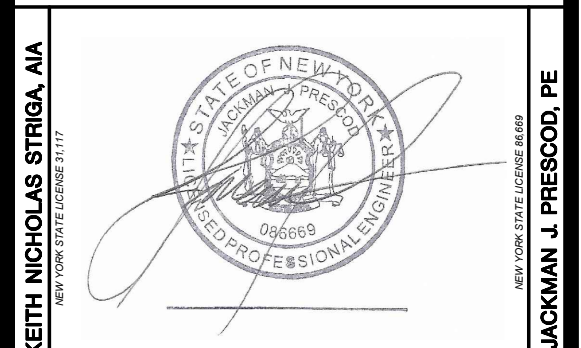

DRAWING TITLE

5TH FLOOR APARTMENTS LAYOUT

JOB NUMBER 5d20xxx

DRAWING NUMBER

A-103.00

SHEET OF

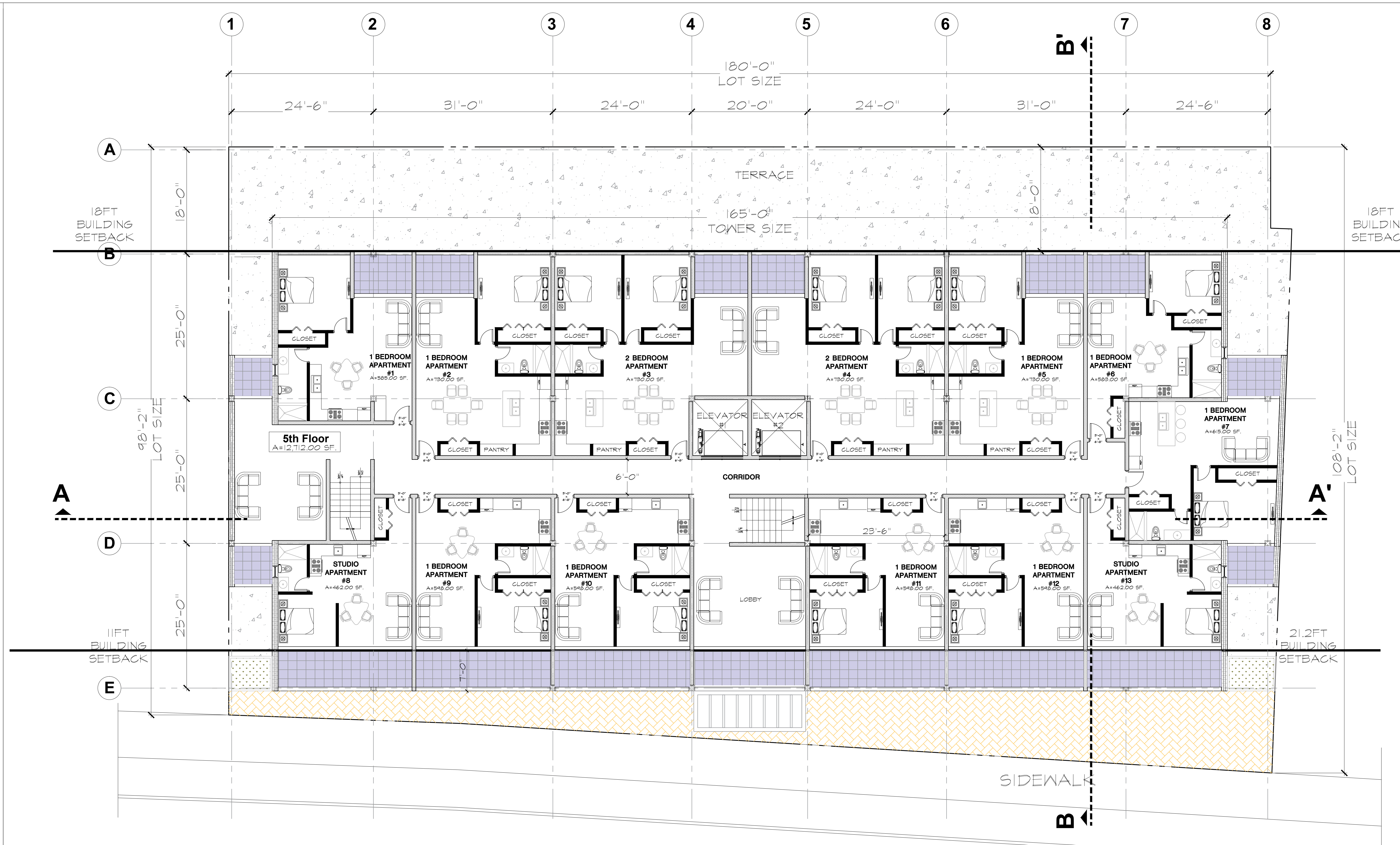

GRAND AVENUE

SIDEWALK

FIFTH FLOOR

SCALE: 1/8" = 1'-0"



THE DESIGN PROFESSIONAL SHALL BE RELEASED FROM ANY AND ALL LIABILITY IN THE COMMENCEMENT OF ANY WORK PERFORMED WITH IN THESE DOCUMENTS PRIOR TO OBTAINING ALL REQUIRED PERMITS FROM THE RESPECTIVE JURISDICTIONAL AGENCIES



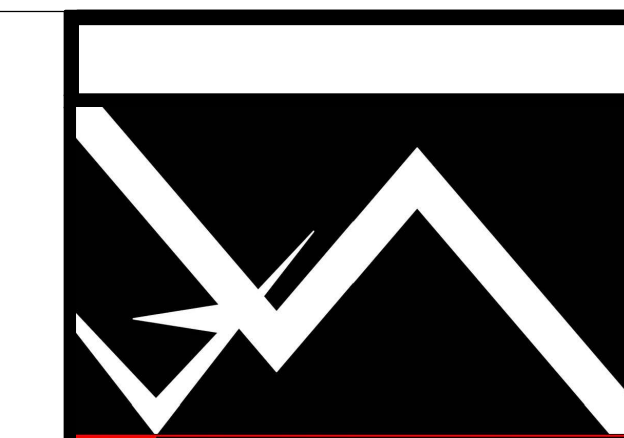

5D ARCHITECTURE & ENGINEERING, PLLC

www.5th-dim.com

270 SPAGNOLI ROAD - SUITE 200 MELVILLE, NY 11747  
(516) 561-5454

BUILDING DEPT. SUBMISSION 09.15.20

MARK DESCRIPTION DATE

PROJECT NAME

**BAYVIEW TERRACE  
APARTMENTS & OUTLET  
STORES**

1891 GRAND AVE,  
BALDWIN, NY 11510  
SECTION: 36 BLOCK: 424  
LOTS: 250, 249, 248, 247, 246

THESE PLANS, SPECIFICATIONS, & DESCRIPTION OF DESIGN INTENT ARE THE PROPERTY OF 5D ARCHITECTURE & ENGINEERING, PLLC AND ARE EXCLUSIVE TO THE PROFESSIONAL SERVICES RENDERED FOR THE CLIENT LISTED ABOVE. THEY SHALL NOT BE REPRODUCED, ALTERED, OR TRANSMITTED IN ANY MANNER FOR THE SAME OR SIMILAR PROJECT WITHOUT THE WRITTEN CONSENT OF THE ARCHITECT. THEY SHALL REMAIN THE PROPERTY OF THE ARCHITECT AND BE PROTECTED UNDER SECTION 1703 OF THE COPYRIGHT ACT, 17 U.S.C. (AMENDED 1990) AND SECTION 1702 (1) (B) OF THE COPYRIGHT ACT, 17 U.S.C. (AMENDED 1990). ANY UNAUTHORIZED USE AND/OR REPRODUCTION OF THESE DRAWINGS SHALL BE PROSECUTED UNDER THE FULL EXTENT OF THE LAW.

IT IS A VIOLATION OF THE LAW FOR ANY PERSON, UNLESS ACTING UNDER THE DIRECTION OF A LICENSED ARCHITECT, TO ALTER THESE DOCUMENTS IN ANY WAY. IF THESE DOCUMENTS BEARING THE SEAL OF AN ARCHITECT IS ALTERED, THE ALTERING ARCHITECT SHALL AFFIX TO THEM HIS SEAL AND NOTION ALTERED BY FOLLOWED BY THEIR SIGNATURE AND THE DATE OF SUCH ALTERATION, AND A SPECIFIC DESCRIPTION OF THE ALTERATION.

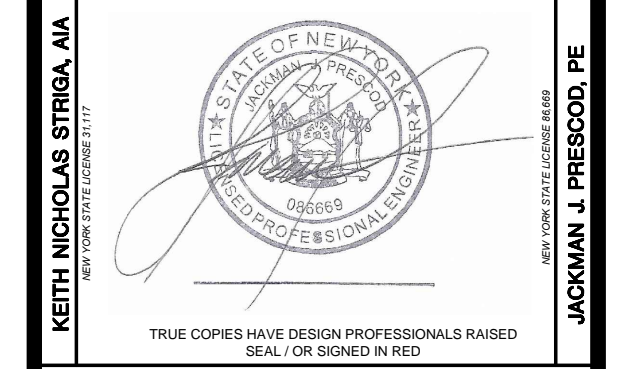

TRUE COPIES HAVE DESIGN PROFESSIONALS RAISED SEAL OR SIGNED IN RED

DRAWING TITLE

**ROOF TOP PLAN  
COMMUNITY AREA**

JOB NUMBER  
**5d20xxx**

DRAWING NUMBER  
**A-104.00**

SHEET OF

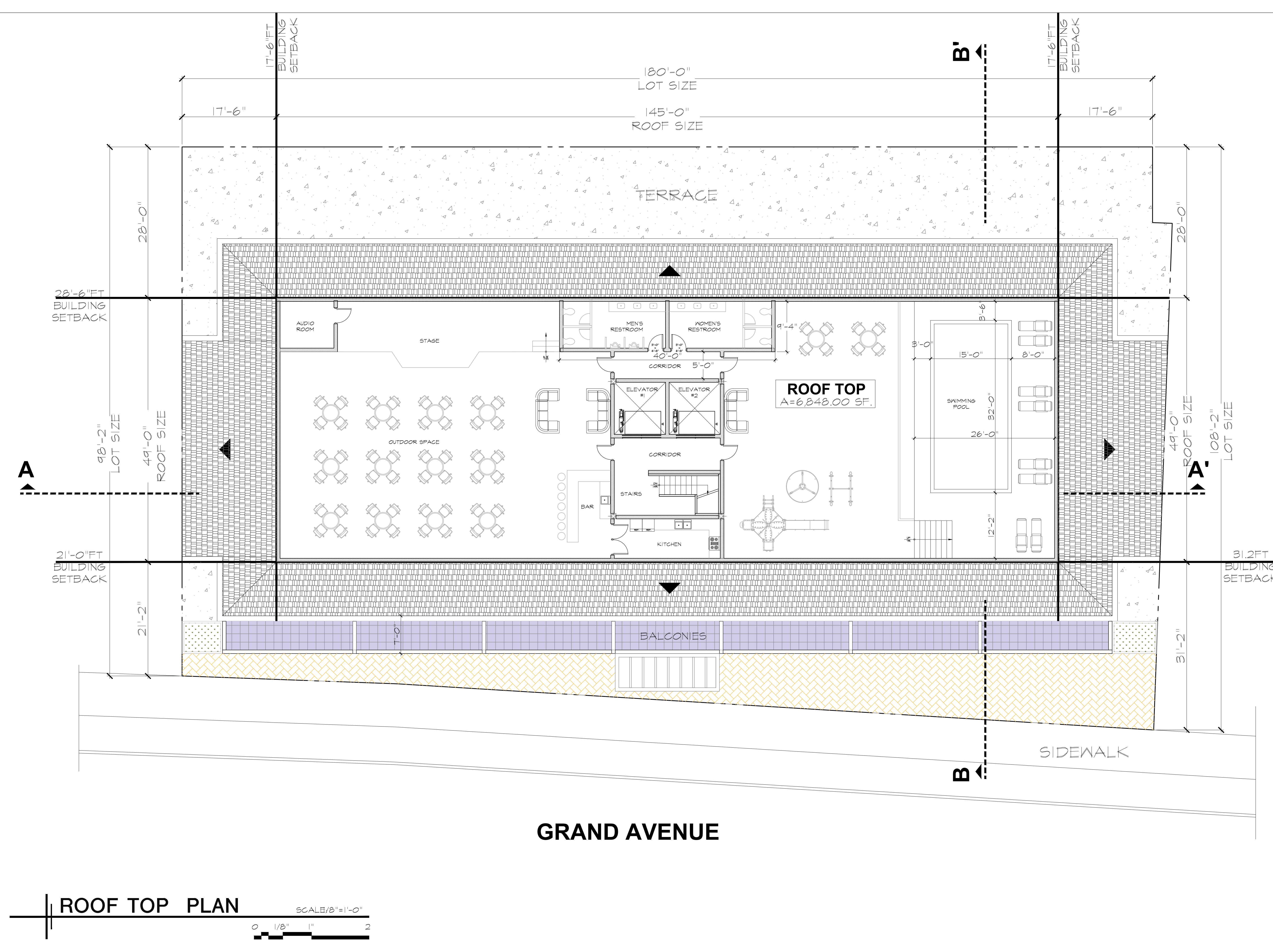

**GRAND AVENUE**



THE DESIGN PROFESSIONAL SHALL BE RELEASED FROM ANY AND ALL LIABILITY IN THE COMMENCEMENT OF ANY WORK PERFORMED WITH IN THESE DOCUMENTS PRIOR TO OBTAINING ALL REQUIRED PERMITS FROM THE RESPECTIVE JURISDICTIONAL AGENCIES



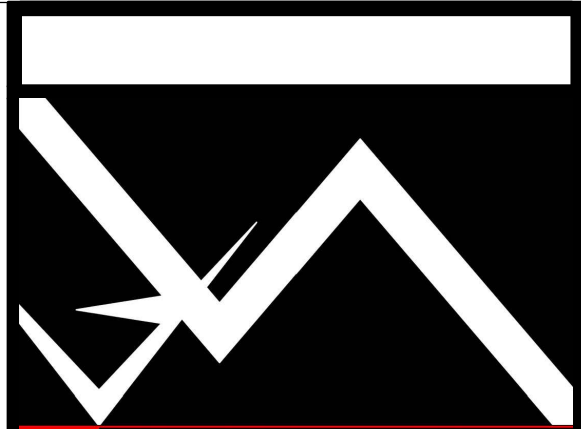

5D ARCHITECTURE & ENGINEERING, PLLC

www.5th-dim.com

270 SPAGNOLI ROAD - SUITE 200 MELVILLE, NY 11747  
(631) 561-5454

BUILDING DEPT. SUBMISSION 09.15.20

MARK DESCRIPTION DATE

PROJECT NAME

**BAYVIEW TERRACE  
APARTMENTS & OUTLET  
STORES**

1891 GRAND AVE,  
BALDWIN, NY 11510  
SECTION: 36 BLOCK: 424  
LOTS: 250, 249, 248, 247, 246

THESE PLANS, SPECIFICATIONS, A DESCRIPTION OF DESIGN INTENT AND THE REQUIREMENT OF SERVICES AND PROVIDE PROMPT INFORMATION EXCLUSIVE TO THE PROFESSIONAL SERVICES RENDERED FOR THE CLIENT LISTED ABOVE. THEY SHALL NOT BE REPRODUCED, ALTERED, OR TRANSMITTED IN ANY MANNER FOR THE SAME OR SIMILAR PROJECT WITHOUT THE WRITTEN CONSENT OF THE ARCHITECT. THEY SHALL REMAIN THE PROPERTY OF THE ARCHITECT AND BE PROTECTED UNDER SECTION 1703 OF THE COPYRIGHT ACT, 17 U.S.C. (AMENDED 1990) AND SECTION 1703(1)(b) ANY UNAUTHORIZED USE AND/OR REPRODUCTION OF THE DRAWINGS SHALL BE PROSECUTED UNDER THE FULL EXTENT OF THE LAW.

IT IS A VIOLATION OF THE LAW FOR ANY PERSON, UNLESS ACTING UNDER THE DIRECTION OF A LICENSED ARCHITECT, TO ALTER THESE DOCUMENTS IN ANY WAY. IF THESE DOCUMENTS BEARING THE SEAL OF AN ARCHITECT IS ALTERED, THE ALTERING ARCHITECT SHALL AFFIX TO THE ITEM HIS SEAL AND NOTION ALTERED BY FOLLOWED BY THEIR SIGNATURE AND THE DATE OF SUCH ALTERATION, AND A SPECIFIC DESCRIPTION OF THE ALTERATION.

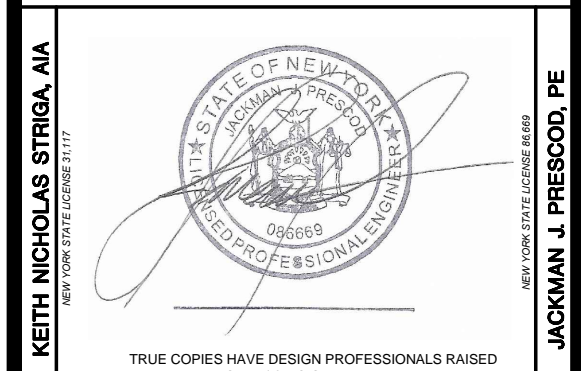

TRUE COPIES HAVE DESIGN PROFESSIONALS RAISED SEAL OR SIGNED IN RED

DRAWING TITLE

**ROOF PLAN**

JOB NUMBER

**5d20xxx**

DRAWING NUMBER

**A-105.00**

SHEET OF

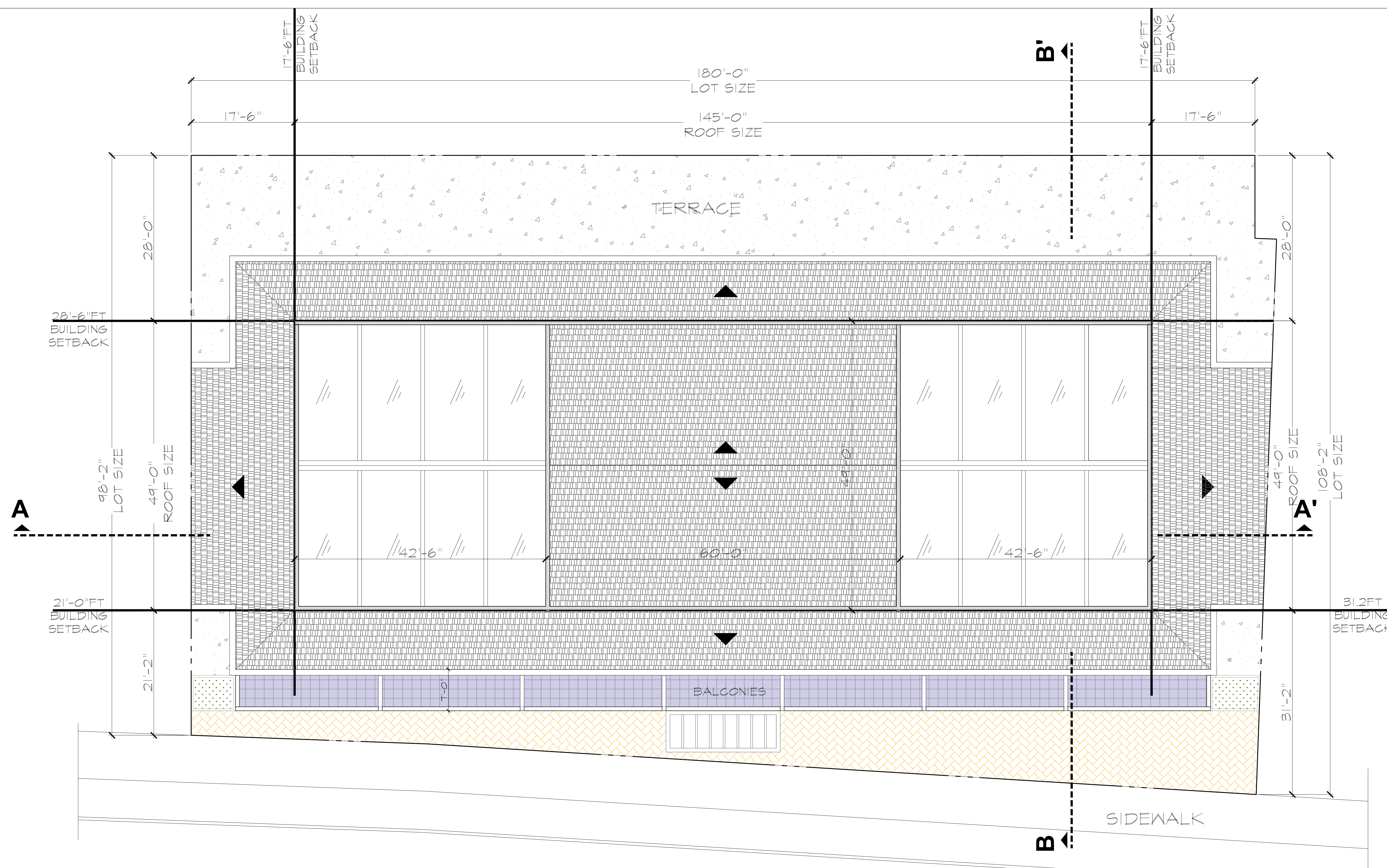

**GRAND AVENUE**



THE DESIGN PROFESSIONAL SHALL BE RELEASED FROM ANY AND ALL LIABILITY IN THE COMMENCEMENT OF ANY WORK PERFORMED WITH IN THESE DOCUMENTS PRIOR TO OBTAINING ALL REQUIRED PERMITS FROM THE RESPECTIVE JURISDICTIONAL AGENCIES



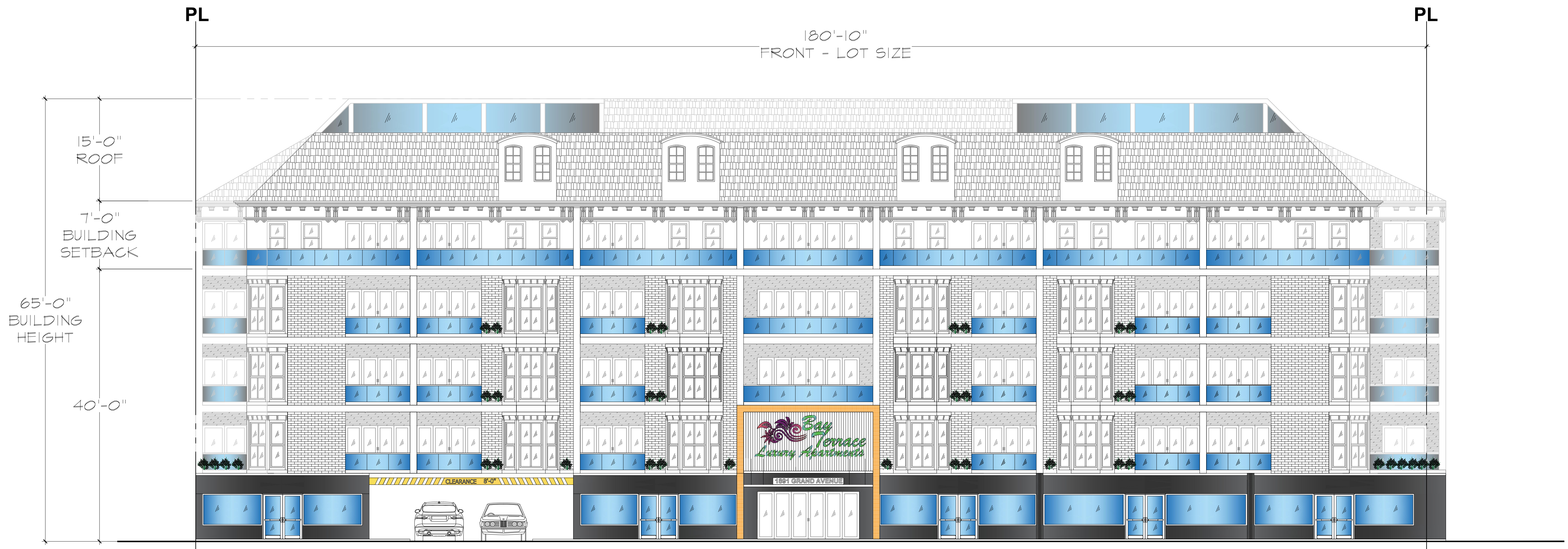

**FRONT ELEVATION**

SCALE: 1/8"=1'-0"



183'-8" BACK - LOT SIZE

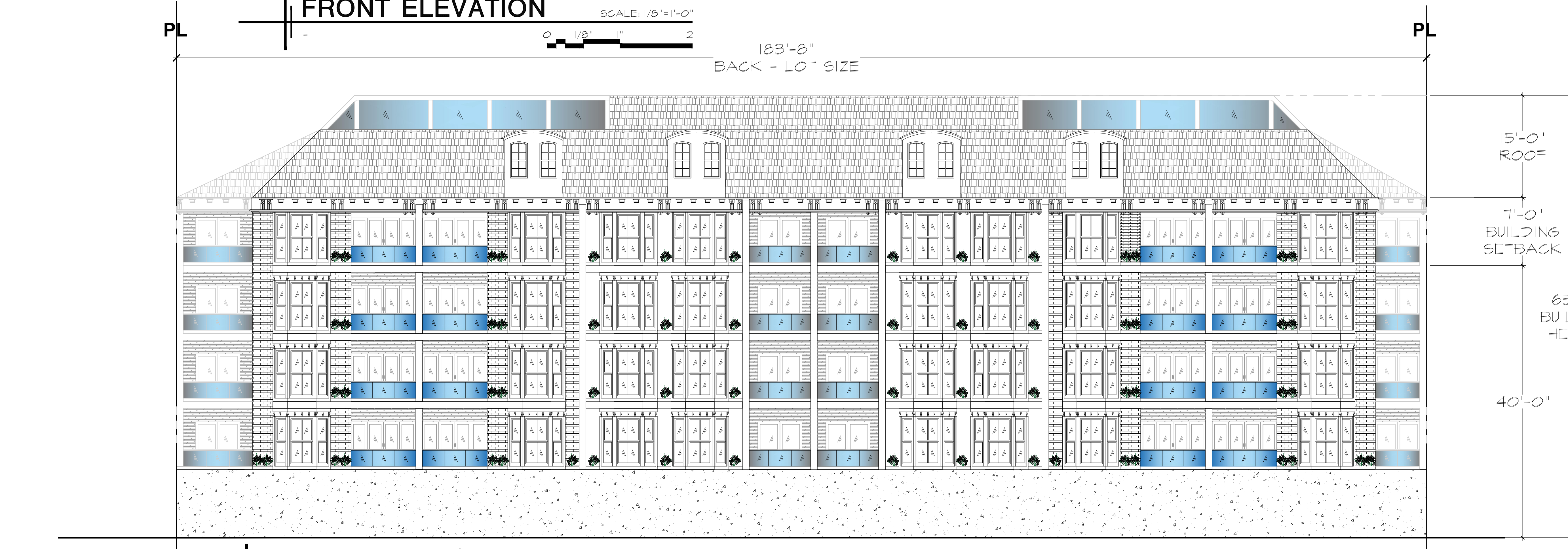

**REAR ELEVATION**

SCALE: 1/8"=1'-0"



BUILDING DEPT. SUBMISSION 09.15.20  
MARK DESCRIPTION DATE  
PROJECT NAME  
**BAYVIEW TERRACE APARTMENTS & OUTLET STORES**  
1891 GRAND AVE, BALDWIN, NY 11510  
SECTION: 36 BLOCK: 424  
LOTS: 250, 249, 248, 247, 246

THESE PLANS, SPECIFICATIONS, A DESCRIPTION OF DESIGN INTENT AND THE RETAINMENT OF SERVICES AND PROVIDE PROMPT INFORMATION EXCLUSIVE TO THE PROFESSIONAL SERVICES RENDERED FOR THE CLIENT LISTED ABOVE. THEY SHALL NOT BE REPRODUCED, ALTERED, OR TRANSMITTED IN ANY MANNER FOR THE SAME OR SIMILAR PROJECT WITHOUT THE WRITTEN CONSENT OF THE ARCHITECT. THEY SHALL REMAIN THE PROPERTY OF THE ARCHITECT AND SHALL NOT BE LOANED, REPRODUCED, COPIED, REPRODUCED OR OTHERWISE USED IN ANY MANNER WITHOUT THE WRITTEN CONSENT OF THE ARCHITECT. THIS WORK IS THE PROPERTY OF THE ARCHITECT AND IS PROTECTED UNDER SECTION 1703 OF THE COPYRIGHT ACT, 17 U.S.C. (AMENDED 1990) AND SECTION 1702 (1) (B) ANY UNAUTHORIZED USE AND/OR REPRODUCTION OF THE DRAWINGS SHALL BE PROSECUTED UNDER THE FULL EXTENT OF THE LAW.

IT IS A VIOLATION OF THE LAW FOR ANY PERSON, UNLESS ACTING UNDER THE DIRECTION OF A LICENSED ARCHITECT, TO ALTER THESE DOCUMENTS IN ANY WAY. IF THESE DOCUMENTS BEARING THE SEAL OF AN ARCHITECT IS ALTERED, THE ALTERING ARCHITECT SHALL AFFIX TO THE ITEM HIS SEAL AND NOTION "ALTERED BY" FOLLOWED BY THEIR SIGNATURE AND THE DATE OF SUCH ALTERATION, AND A SPECIFIC DESCRIPTION OF THE ALTERATION.

**FRONT & REAR ELEVATIONS**

JOB NUMBER **5d20xxx**

DRAWING NUMBER **A-200.00**

SHEET OF







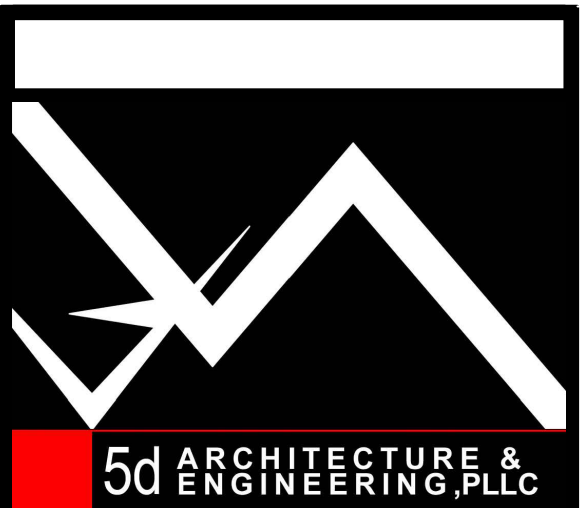

www.5th-dim.com

270 SPAGNOLI ROAD - SUITE 200 MELVILLE, NY 11747  
(516) 561-5454

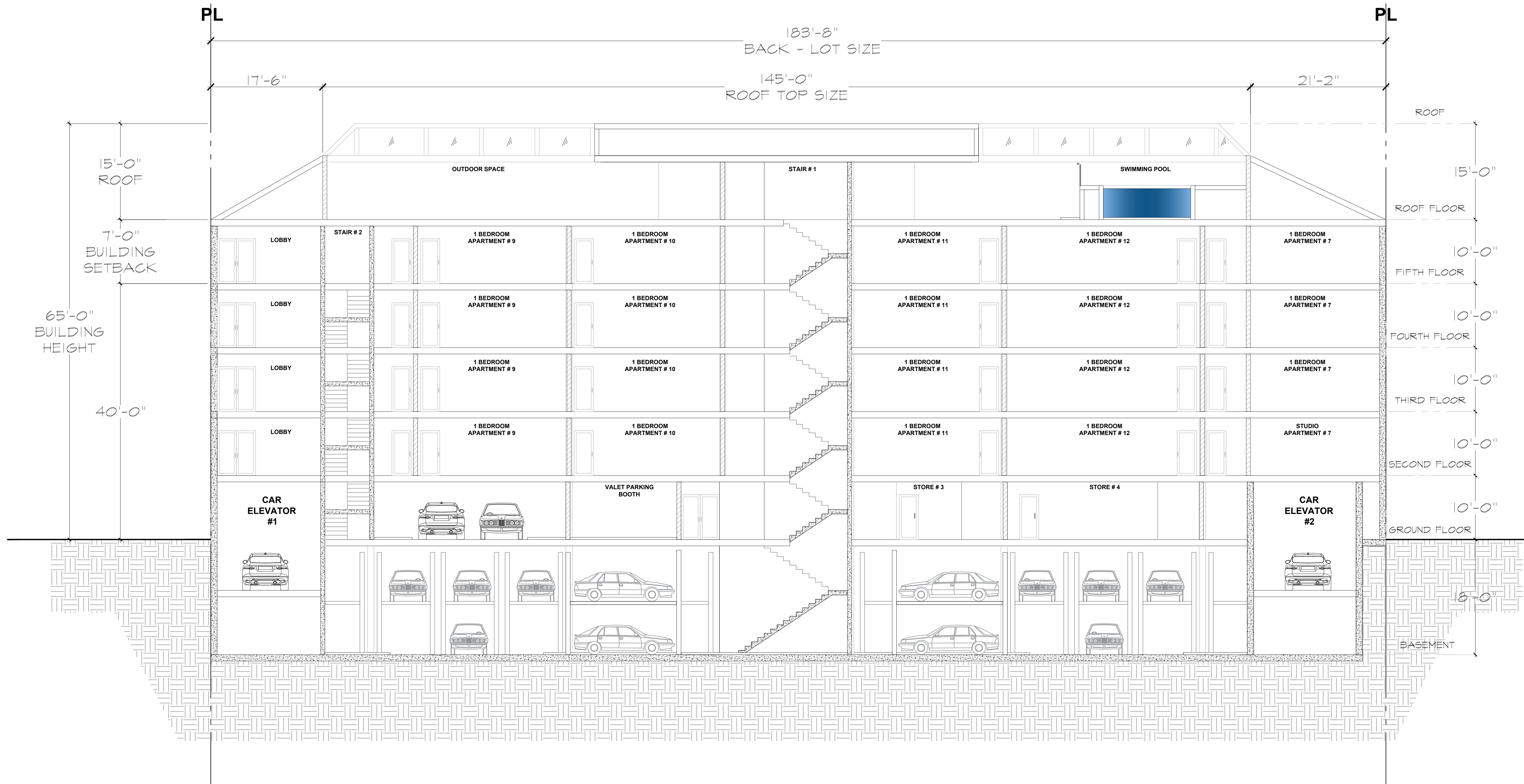

BUILDING DEPT. SUBMISSION 09.15.20

MARK	DESCRIPTION	DATE

PROJECT NAME  
**BAYVIEW TERRACE  
APARTMENTS & OUTLET  
STORES**

1891 GRAND AVE,  
BALDWIN, NY 11510  
SECTION: 36 BLOCK: 424  
LOTS: 250, 249, 248, 247, 246

THESE PLANS, SPECIFICATIONS, & DESCRIPTION OF DESIGN INTENT ARE THE PROPERTY OF 5D ARCHITECTURE & ENGINEERING, PLLC. THEY ARE TO BE USED FOR THE PROJECT AND SITE SPECIFICALLY IDENTIFIED HEREIN. ANY REPRODUCTION, ALTERATION, OR TRANSMISSION IN ANY MANNER FOR THE SAME OR SIMILAR PROJECT WITHOUT THE WRITTEN CONSENT OF THE ARCHITECT SHALL REMAIN THE PROPERTY OF 5D ARCHITECTURE & ENGINEERING, PLLC. WHETHER OR NOT WORK DESCRIBED WITHIN THIS DOCUMENT AND ATTACHMENT IS CARRIED TO COMPLETION. THIS WORK IS THE COPYRIGHT PROPERTY OF THE ARCHITECT AND IS PROTECTED UNDER SECTION 1703 OF THE COPYRIGHT ACT, 17 U.S.C. (AMENDED 1990) AND 17 U.S.C. 101. ANY UNAUTHORIZED USE AND/OR REPRODUCTION OF THE DRAWINGS SHALL BE PROSECUTED UNDER THE FULL EXTENT OF THE LAW.

IT IS A VIOLATION OF THE LAW FOR ANY PERSON, UNLESS ACTING UNDER THE DIRECTION OF A LICENSED ARCHITECT, TO ALTER THESE DOCUMENTS IN ANY WAY. IF THESE DOCUMENTS BEARING THE SEAL OF AN ARCHITECT IS ALTERED, THE ALTERING ARCHITECT SHALL AFFIX TO THE ITEM HIS SEAL AND NOTATION ALTERED BY FOLLOWED BY THEIR SIGNATURE AND THE DATE OF SUCH ALTERATION, AND A SPECIFIC DESCRIPTION OF THE ALTERATION.

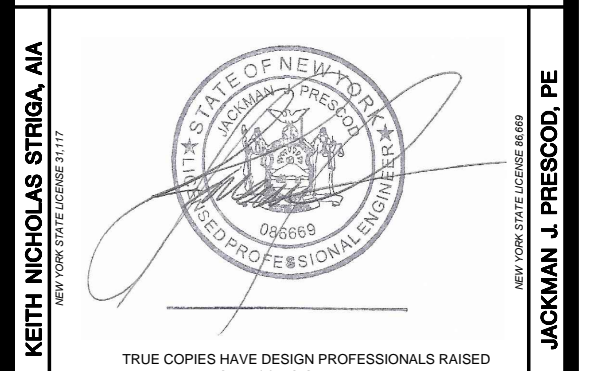

TRUE COPIES HAVE DESIGN PROFESSIONALS RAISED SEAL OR SIGNED IN RED

DRAWING TITLE  
**SECTION A-A'**

JOB NUMBER  
**5d20xxx**

DRAWING NUMBER  
**A-300.00**

SHEET OF

SCALE: 1/8" = 1'-0"

0 1/8" 1" 2

SECTION A-A'

5d20xxx

A-300.00

SHEET OF

THE DESIGN PROFESSIONAL SHALL BE RELEASED FROM ANY AND ALL LIABILITY IN THE COMMENCEMENT OF ANY WORK PERFORMED WITH IN THESE DOCUMENTS PRIOR TO OBTAINING ALL REQUIRED PERMITS FROM THE RESPECTIVE JURISDICTIONAL AGENCIES



