

Dear Theory 0.5 Students,

I hope you are all well and helping your families remain healthy, too. I miss you!

Thank you to those of you who emailed me your completed assignments. You are doing quite well!

I have attached a couple more worksheets for you to do. The first will help in getting you ready for a test on Key Signatures. You can check your work after you are done against your Circle of Fifths chart.

Here is a link to online Key Signature Flashcards.

<https://www.musictheory.net/exercises/keysig>

You can set it for learning 4 key signatures to begin with, then adding more until you know all the Major and Minor key signatures. You will be so far ahead!!!

The second worksheet will help you remember or learn terms and symbols. If you have a Music Dictionary, you are welcome to check your own work.

Stay well, talk lots on the phone with your friends and take care,

Dr. Loma L Cobbs

# Match the Key Signature

Name \_\_\_\_\_

Date \_\_\_\_\_

Draw a line from the Key Signature on the left to the Major Scale name on the right.

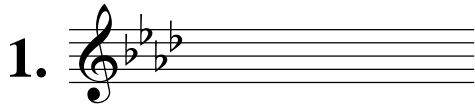

**C Major**

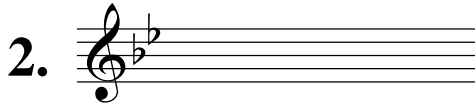

**E<sub>b</sub> Major**

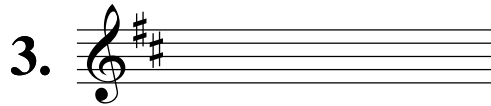

**D<sub>b</sub> Major**

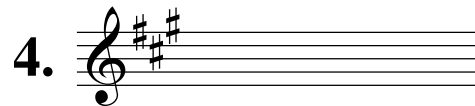

**B<sub>b</sub> Major**

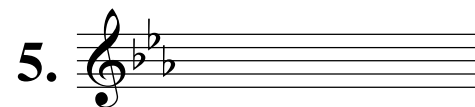

**A Major**

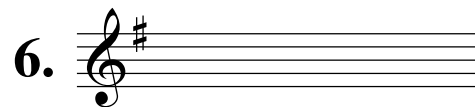

**D Major**

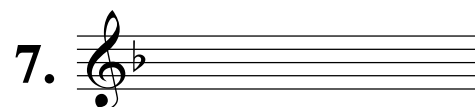

**A<sub>b</sub> Major**

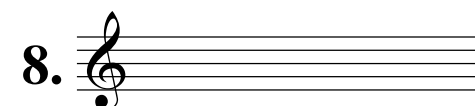

**G Major**

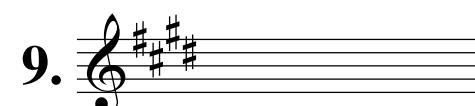

**B Major**



**F Major**



**E Major**



# Descriptive Words

Name .....

## Sheet 1

### 1st Grade Quiz - Tick the correct answer

<i>Slowly</i>	<input type="checkbox"/> Fine <input type="checkbox"/> Adagio <input type="checkbox"/> Allegro	<i>At an easy walking pace</i>	<input type="checkbox"/> Staccato <input type="checkbox"/> Andante <input type="checkbox"/> A tempo	<i>Short, detached</i>	<input type="checkbox"/> Crescendo <input type="checkbox"/> Staccato <input type="checkbox"/> Presto
<i>Loud</i>	<input type="checkbox"/> Forte <input type="checkbox"/> Presto <input type="checkbox"/> A tempo	<i>Gradually becoming louder</i>	<input type="checkbox"/> Ritenuto <input type="checkbox"/> Accelerando <input type="checkbox"/> Crescendo	<i>Gradually becoming slower</i>	<input type="checkbox"/> Rallentando <input type="checkbox"/> Ritenuto <input type="checkbox"/> Diminuendo
<i>The end</i>	<input type="checkbox"/> Forte <input type="checkbox"/> Fine <input type="checkbox"/> Da capo	<i>Moderately fast</i>	<input type="checkbox"/> Allegro <input type="checkbox"/> Allegretto <input type="checkbox"/> Adagio	<i>Gradually becoming slower</i>	<input type="checkbox"/> Andante <input type="checkbox"/> Ritardando <input type="checkbox"/> Dal segno
<i>Soft</i>	<input type="checkbox"/> Andante <input type="checkbox"/> Piano <input type="checkbox"/> Fine	<i>Gradually becoming softer</i>	<input type="checkbox"/> Diminuendo <input type="checkbox"/> Moderato <input type="checkbox"/> Rallentando	<i>Lively and fast</i>	<input type="checkbox"/> Adagio <input type="checkbox"/> Andante <input type="checkbox"/> Allegro
<i>Very fast</i>	<input type="checkbox"/> Adagio <input type="checkbox"/> Lento <input type="checkbox"/> Presto	<i>Immediately slower</i>	<input type="checkbox"/> Presto <input type="checkbox"/> Ritenuto <input type="checkbox"/> Staccato	<i>At a moderate speed</i>	<input type="checkbox"/> Allegro <input type="checkbox"/> Moderato <input type="checkbox"/> Piano
<i>Smoothly</i>	<input type="checkbox"/> Staccato <input type="checkbox"/> Fine <input type="checkbox"/> Legato	<i>Gradually becoming faster</i>	<input type="checkbox"/> Allegro <input type="checkbox"/> Crescendo <input type="checkbox"/> Accelerando	<i>Moderately soft</i>	<input type="checkbox"/> Pianissimo <input type="checkbox"/> Piu mosso <input type="checkbox"/> Mezzo piano
<i>Return to former speed</i>	<input type="checkbox"/> Adagio <input type="checkbox"/> Da capo <input type="checkbox"/> A tempo	<i>Gradually becoming softer</i>	<input type="checkbox"/> Decrescendo <input type="checkbox"/> Crescendo <input type="checkbox"/> Presto	<i>Moderately loud</i>	<input type="checkbox"/> Moderato <input type="checkbox"/> Rallentando <input type="checkbox"/> Mezzo forte