



P. O. Box 90
 Jamaica, NY 11417
 Phone: (718) 641-4700, ext. 4301/4302

e
b

FRONT AND BACK OF JACKET MUST BE IDENTICAL*

DATE: _____

IMPORTANT

DRAW DESIGN ON SKETCH →

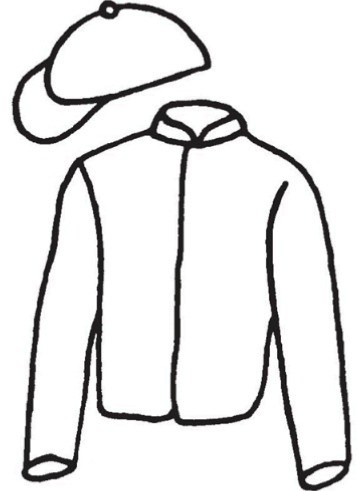

PLEASE CALL THE PHONE NUMBER ABOVE FOR APPROVAL

Complete description must be given below. Definitions appear on reverse side of application. Internationally accepted designs are in parentheses.

Jacket: _____

Sleeves: _____

Cap: _____

Full Name (Not Initials): _____

Permanent Address: _____

Business: _____

Business Address: _____

Home Phone: _____ Business Phone: _____

Trainer's Name: _____ email address: _____

Instructions

- *1. Front and back of silks must be identical, except for seam design.
2. Colors must be registered in the name of one person only; **NOT** a stable name or Mr. & Mrs. (example: Mary E. Jones).
3. Designs are limited to those on the reverse side of this form.
4. Navy blue is **NOT** an available color.
5. A maximum of two colors is allowed on the jacket and two on the sleeves for a maximum of four colors.
6. These colors will be renewable on December 31st of the year they are registered.
7. You may have an acceptable emblem or up to three initials on the ball, yoke, circle or braces design. You may have one initial on the opposite shoulder of the sash design, the box frame, or the diamond.

| Date Paid | Computer Entry | Published | Registration Number | Remarks |
|-----------|----------------|-----------|---------------------|---------|
| | | | | |