



ABOUT THE HOME

- Gold-level green home as per NGBS.
- Energy-efficient, healthy, and intelligent home provides 2,076 square feet of living area for \$389,900.
- There are 4 bedrooms and 2.5 bathrooms.
- Study and game room.
- Spacious laundry/mud room.
- Brick fireplace front with hearth.
- Custom wood cabinets with quartz countertop.
- Home automation package.
- Spacious covered porch and open patio.

SUPPORTED BY

Ace Glass
 Acme Brick Company
 All Seasons Windows & Doors
 City of Longview
 Harry's Building Materials

JOTS Rentals
 Martin Marietta
 National Wholesale Supply
 Sherwin-Williams Paint

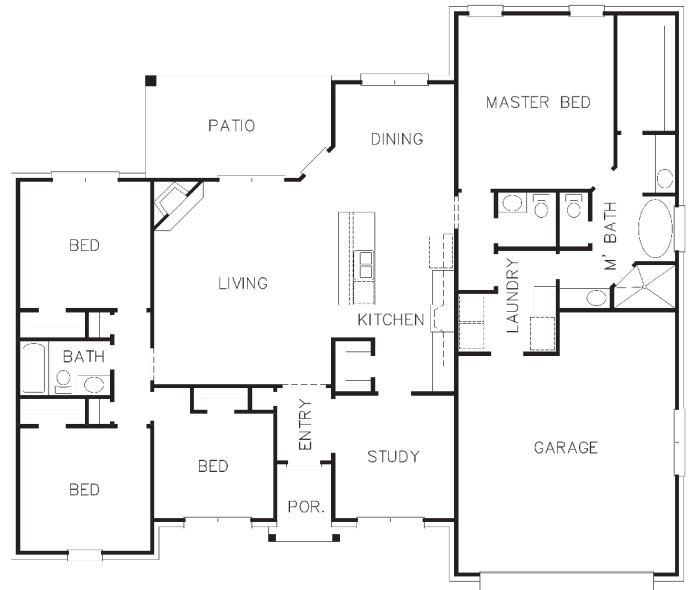

BED	BATH	GARAGE	SQ. FT.	SCHOOLS
4	2.5	2	2,076	Hallsville ISD

MEET THE BUILDER



PYRAMID HOMES
Anwar Khalifa



C: 903-530-6464
 khalifa@pyramidhomes.com
 www.pyramidhomes.com



DIRECTIONS

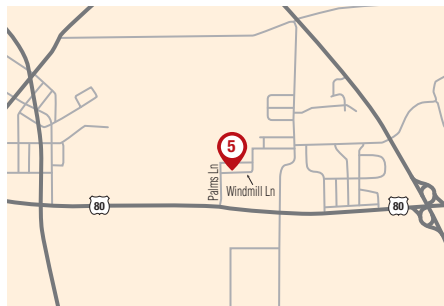

From East Loop 281 and Highway 80 East Marshall Avenue: Head west on Highway 80 East. Marshall Avenue for 1.2 miles. Turn right onto Palms Lane for 0.2 miles. Turn right onto Windmill Lane. The home will be on the left.

THE PALMS • 2507 WINDMILL LANE, LONGVIEW, TX