

NUMBER OF PERSONS EXITING
EGRESS CAPACITY OF DOOR/STAIR

52' — MAXIMUM PATH OF EGRESS
START POINT

SF
OCCUPANT LOAD

OCCUPANCY TYPE
SQUARE FOOTAGE

SQUARE FOOTAGE/71004.11 REQ'D
SF. PER OCC.=OCCUPANT LOAD FOR
AREA

FEC

SEMI-RECESSED FIRE EXTINGUISHER CABINET

*

DOOR EQUIPPED WITH PANIC HARDWARE

#

DOOR EQUIPPED WITH FIRE EXIT HARDWARE

EXIT SIGN (SEE ELECTRICAL PLANS)

EGRESS DATA

FL. BC. 2010

FL. BC. 2010	MIN/MAX	
TRAVEL DISTANCE	160' - 1" MAX.	
COMMON PATH OF TRAVEL MAX. DEAD END	38' - 7" MAX.	
EGRESS WIDTH	REQ.	PROV.
STAIR WIDTH	44" MIN.	48"
DOORS	32" MIN.	36"
MIN. CORRIDOR WIDTH	44" MIN.	70" MIN.

SEAL

PROJECT TITLE
Art Warehouse
Renovation

313 NE 3rd Street, Delray
Beach, Florida 33444

REVISIONS

FIRST FLOOR LIFE
SAFETY PLAN

DATE
DRAWN BY
JOB NUMBER
100701
DRAWING NUMBER

LS1.01

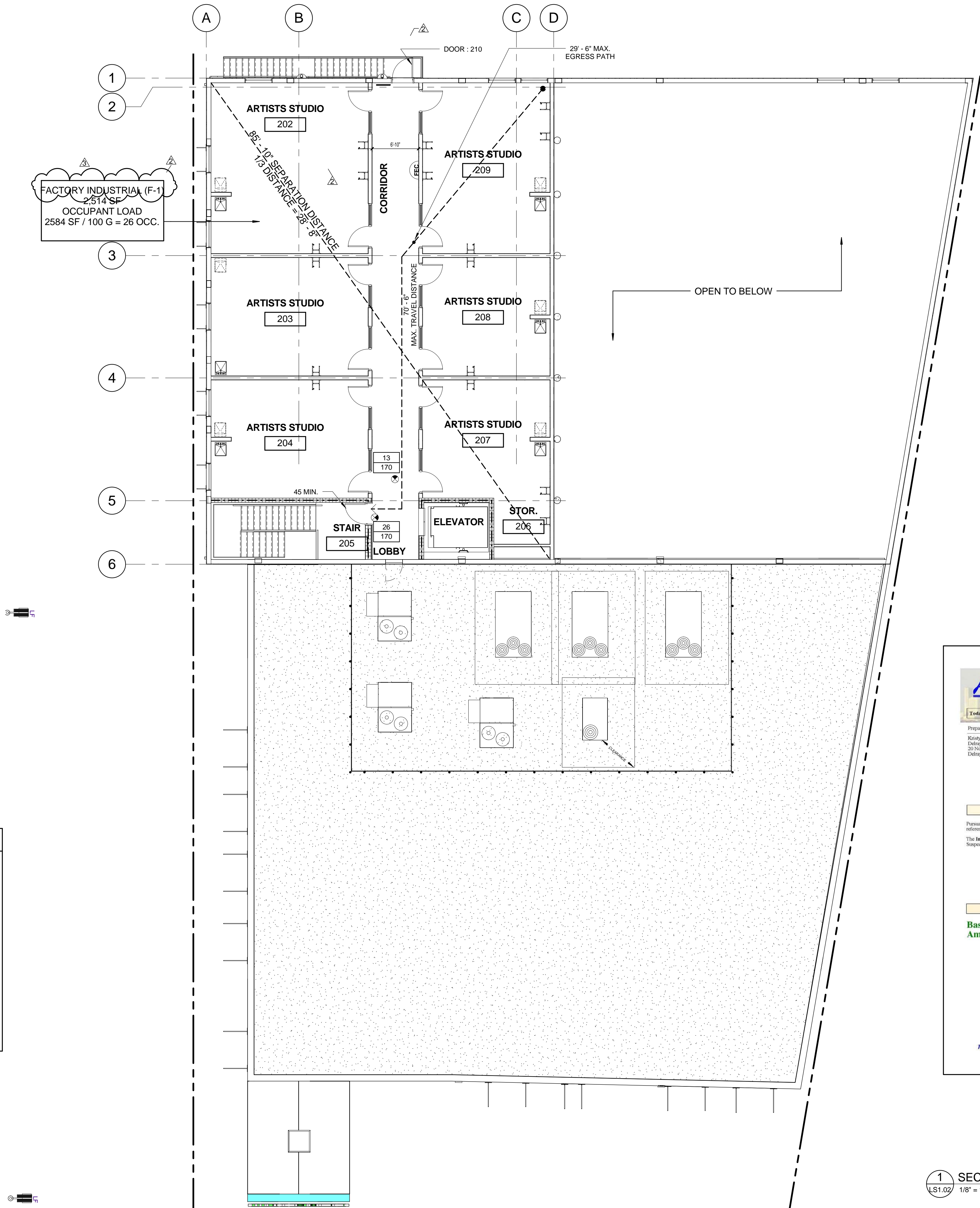

LIFE SAFETY KEY

- NUMBER OF PERSONS EXITING
- EGRESS CAPACITY OF DOOR/STAIR
- 52' - MAXIMUM PATH OF EGRESS
- START POINT
- # SF OCCUPANT LOAD
- OCCUPANCY TYPE
- SQUARE FOOTAGE
- SQUARE FOOTAGE/T1004.11 REQ'D SF. PER OCC.=OCCUPANT LOAD FOR AREA
- SEMI-RECESSED FIRE EXTINGUISHER CABINET
- DOOR EQUIPPED WITH PANIC HARDWARE
- DOOR EQUIPPED WITH FIRE EXIT HARDWARE
- EXIT SIGN (SEE ELECTRICAL PLANS)

EGRESS DATA

FL. BC. 2010		FL. BC. 2010
TRAVEL DISTANCE	160' - 1" MAX.	MIN/MAX
COMMON PATH OF TRAVEL	38' - 7" MAX.	
MAX. DEAD END	--	
EGRESS WIDTH	REQ.	PROV.
STAIR WIDTH	44" MIN.	48"
DOORS	32" MIN.	36"
MIN. CORRIDOR WIDTH	44" MIN.	70" MIN.

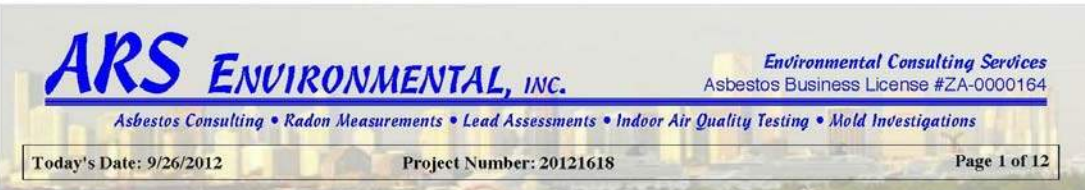

Asbestos Survey — Project Summary

Pursuant to your request, ARS Environmental, Inc., has performed an Asbestos Building Survey on 9/21/2012 and limited to the above referenced location.

The Interior/Exterior/Roof of the above referenced location was visually inspected to identify building materials that may contain asbestos. Suspect materials were collected and samples sent to laboratory for analysis.

Laboratory Results

Based On The Laboratory Analysis, No Asbestos Was Detected In Amounts Greater Than 1% In The Secured Bulk Samples.

It has been a pleasure working with you. Please call on us again.
Respectfully,
ARS Environmental, Inc.

10097 Cleary Boulevard • 8305 • Plantation, FL 33324 • Phone: 954-227-2602 • Fax: 866-816-5110
www.arsenvironmental.com • sales@arsenvironmental.com

1 SECOND FLOOR LIFE SAFETY PLAN
LS1.02 1/8" = 1'-0"



SEAL

PROJECT TITLE
Art Warehouse
Renovation

313 NE 3rd Street, Delray
Beach, Florida 33444

REVISIONS

SECOND FLOOR
LIFE SAFETY PLAN

DATE
DRAWN BY
JOB NUMBER
100701
DRAWING NUMBER

LS1.02

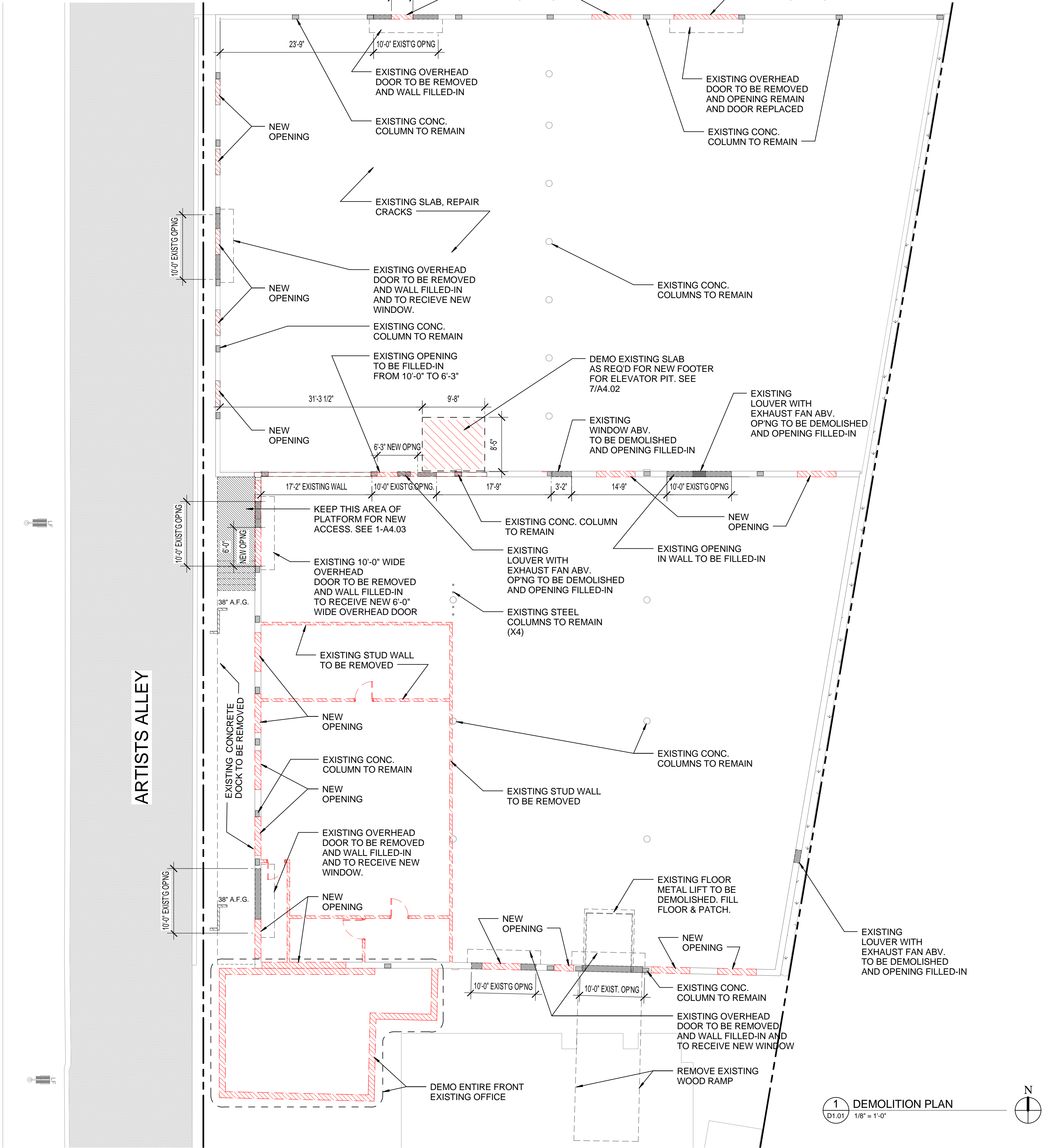

FLORIDA EAST COAST RAILROAD

GENERAL NOTES:
IT IS REQUIRED THAT THE BIDDING CONTRACTORS VISIT SITE TO ASSESS EXISTING CONDITIONS AND REPORT ANY ADDITIONAL OBSERVATIONS, QUESTIONS, OR DISCREPANCIES TO THE ARCHITECT PRIOR TO SUBMITTING A BID.

SEAL

PROJECT TITLE
**Art Warehouse
Renovation**

313 NE 3rd Street, Delray
Beach, Florida 33444

REVISIONS

**DEMOLITION
PLAN**

DATE | DRAWN BY
JOB NUMBER
100701
DRAWING NUMBER

D1.01

1 DEMOLITION PLAN
D1.01 1/8" = 1'-0"

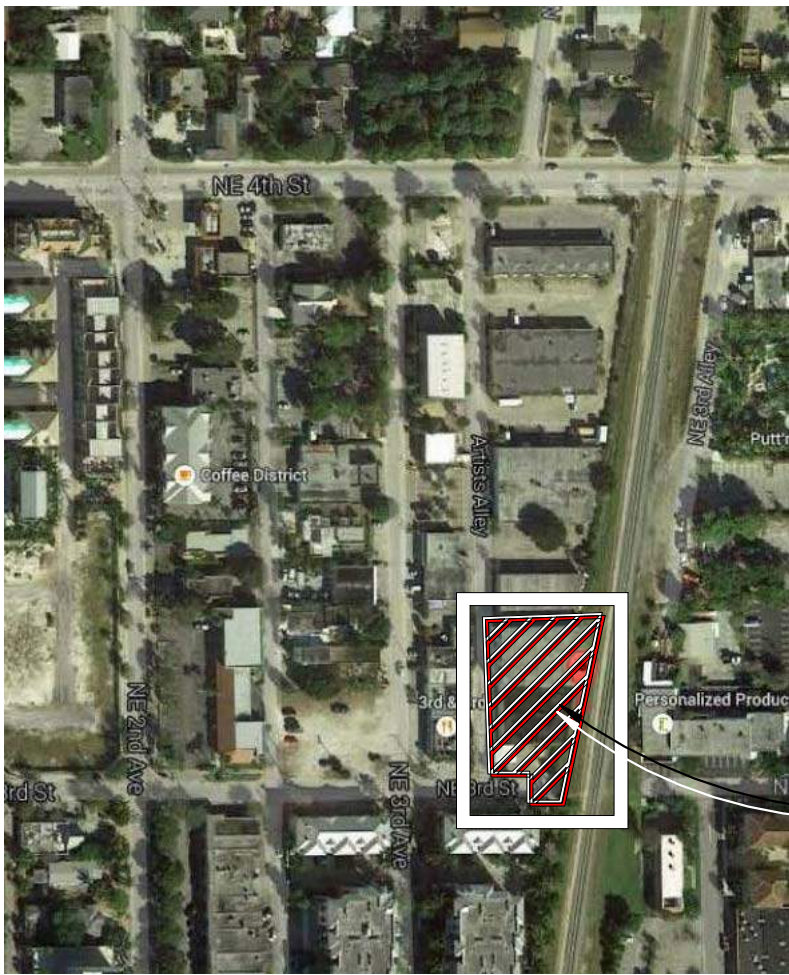
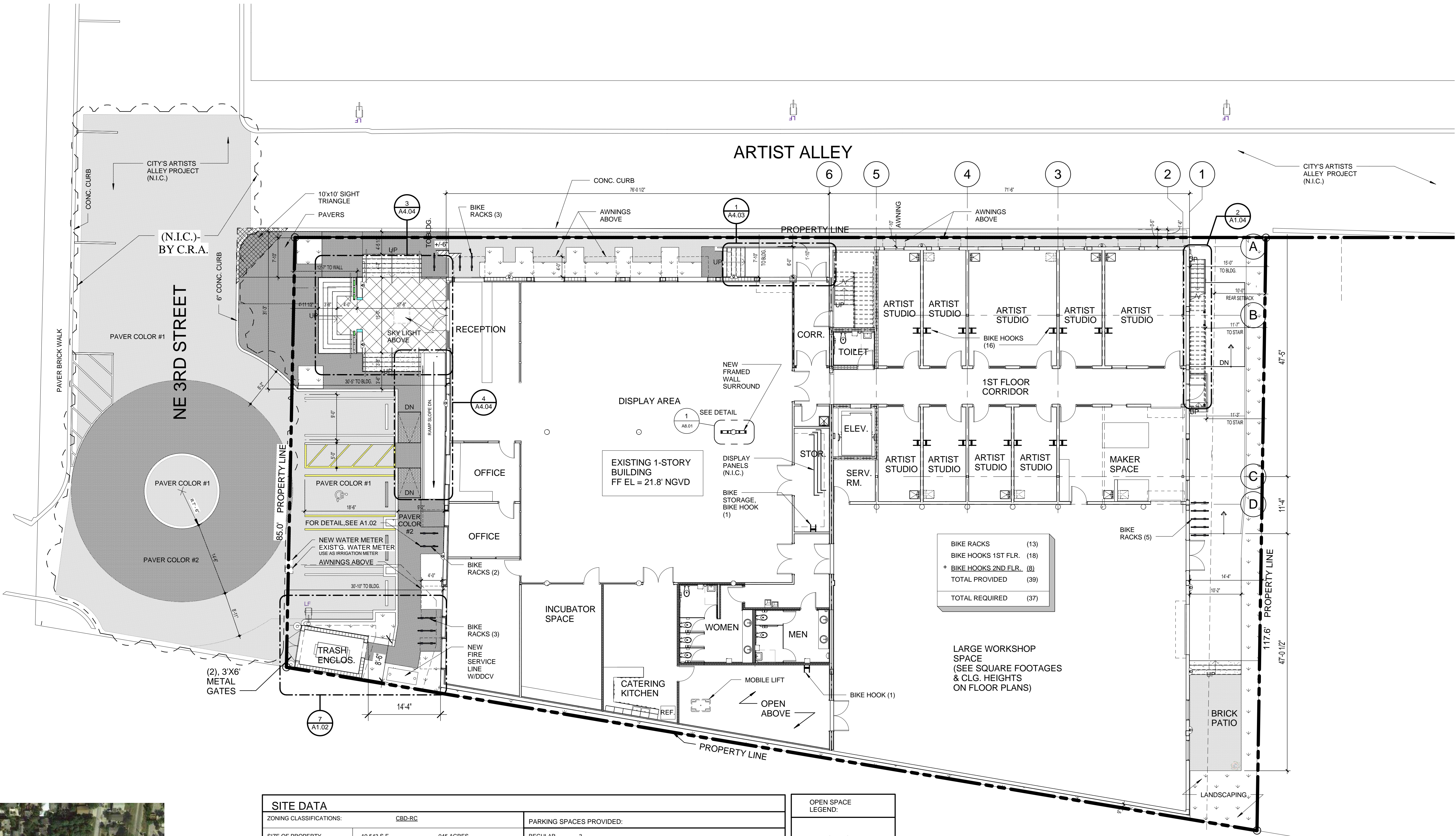

LOCATION MAP
SCALE: N.T.S.

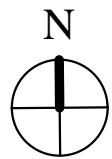

SITE DATA			
ZONING CLASSIFICATIONS:		CBD-RG	
SIZE OF PROPERTY	19,543 S.F.	.045 ACRES	
	85' & 117.6' WIDTH	192.72' & 195.35' DEPTH	
	85' FRONTAGE		
EXISTING USE OF PROPERTY	EMPTY WAREHOUSE		
PROJECT DATA			
GROUND FLOOR AREA:	14,355.14 S.F.	73% OF SITE	
TOTAL FLOOR AREA:	18,013.45 S.F.	92% OF SITE	
PARKING/PAVED AREA:	653 S.F.	.033% OF SITE	
OPEN (LANDSCAPED) SPACE:	1,014 S.F.	.0519% OF SITE	
WATER BODIES:	0 S.F.	0% OF SITE	
No. OF RESIDENTIAL DWELLING UNITS: NA			
PARKING SPACES REQUIRED PURSUANT TO LDR Section 4.6.9			
H.C. PARKING:	1	12'X18' SPACE	
REGULAR PARKING:	3	9'X18' SPACE	
TOTAL ONSITE:	4		
TOTAL OFFSITE:	18		
TOTAL PROVIDED = 22		TOTAL REQUIRED = 22	

PARKING SPACES PROVIDED:			
REGULAR	3		
COMPACT	___ (NOTE: UP TO 30% OF REQUIRED SPACES MAY BE COMPACT)		
HANDICAPPED	1		
TOTAL =	4	+ 57 (3 HC) OFF SITE, SEE LOCATION MAP & SHEET A1.02 - ARTIST'S ALLEY REPRESENTATIVE PLAN VIEW	
Building data provided pursuant to LDR Section 4.3.3(K), Development Standards Matrix:			
SETBACKS:	EXISTING		
FRONT:	30.6 FT.	REAR:	15.2 FT.
INTERIOR SIDE:	1.1 FT.	STREET SIDE:	1.8 FT. ALLEY
HEIGHT:	32 FT.	FLOORS:	2

OPEN SPACE LEGEND:
1,014 S.F. TOTAL = GREEN SPACE (.0519 % OF SITE)
DESIGNATES LANDSCAPED AREA

Parcel Control Number:
12-43-46-16-01-089-0380

LEGAL DESCRIPTION:
Lots 38, 39, 40, 41, 42, 43 & 44, Block 89, Delray (Block 89), According to the plat thereof, as recorded in plat book 4, Page 55, of the Public Records of Palm Beach County, Florida and containing 19,543 square feet (0.45 acres) more or less.

1 SITE PLAN
A1.01 1" = 10'-0"

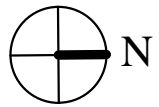

SEAL

PROJECT TITLE
Art Warehouse
Renovation

313 NE 3rd Street, Delray
Beach, Florida 33444

REVISIONS

SITE PLAN

DATE: _____ DRAWN BY: _____
JOB NUMBER: 100701
DRAWING NUMBER: _____

A1.01

NOTES:

- PAVER BRICK TO BE PERMEABLE PAVERS BY HANSON, OR APPROVED EQUAL, INSTALLED IN ACCORDANCE WITH THE MANUFACTURER'S SPECIFICATIONS.
- GEOTEXTILE (FILTER FABRIC) SHALL BE WRAPPED AROUND THE PERIMETER OF THE PAVER SYSTEM, BROUGHT UP TO HEADER CURB (OR SOLDIER COURSE), AND CUT-OFF FLUSH WITH THE SURFACE OF THE PAVERS.
- CONTRACTOR SHALL ENSURE THAT PAVER SYSTEM AND SUB-BASE IS KEPT FREE OF SEDIMENT DURING ALL CONSTRUCTION ACTIVITIES.
- AGGREGATE SHALL BE FREE OF SEDIMENT AT TIME OF PLACEMENT.
- REFER TO ARCHITECTURAL PLANS FOR PAVER PATTERN & COLOR.

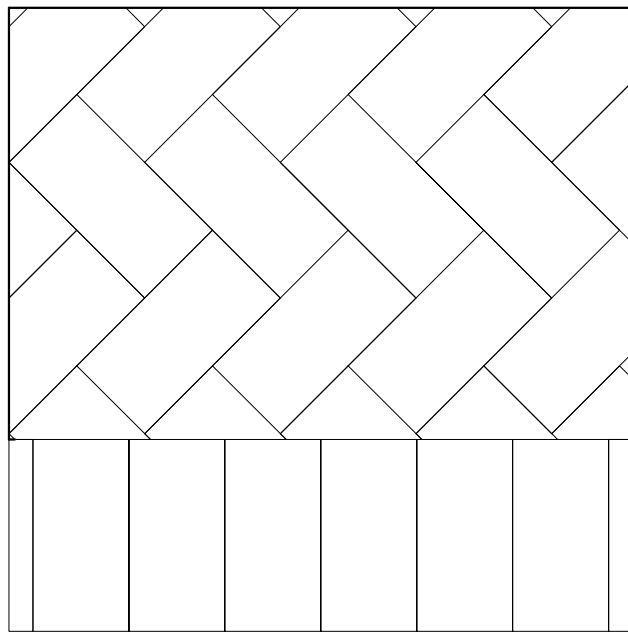

PERMEABLE PAVERS (FIELD PAVERS)
TO MATCH LOOK OF CITY STANDARD PAVER,
* HOLLAND-STONE
* 45 DEG. HERRING BONE
* YELLOW: MATCH SHERWIN WILLIAMS
"ANJOU PEAR SW 6381"
RECYCLED GLASS MIX INS. "CA RED" &
"MIRROR"

PAVER COLOR #1
COLOR SELECTIONS BASED ON,
HANSON PAVER PRODUCTS
WWW.HANSONPAVERPRODUCTS.COM
1-800-273-7084

CONFIRM FINAL COLOR SELECTIONS & LAYOUT
WITH ARCHITECT PRIOR TO ORDERING &
INSTALLING

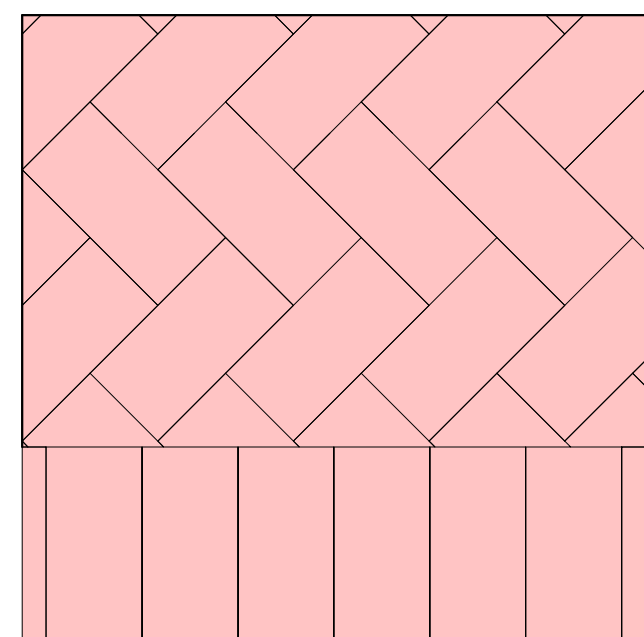

PERMEABLE PAVERS (FIELD PAVERS)
TO MATCH LOOK OF CITY STANDARD PAVER,
* HOLLAND-STONE
* 45 DEG. HERRING BONE
* RED/CHARCOAL COLOR MIX #2

PAVER COLOR #2
COLOR SELECTIONS BASED ON,
HANSON PAVER PRODUCTS
WWW.HANSONPAVERPRODUCTS.COM
1-800-273-7084

CONFIRM FINAL COLOR SELECTIONS & LAYOUT
WITH ARCHITECT PRIOR TO ORDERING &
INSTALLING

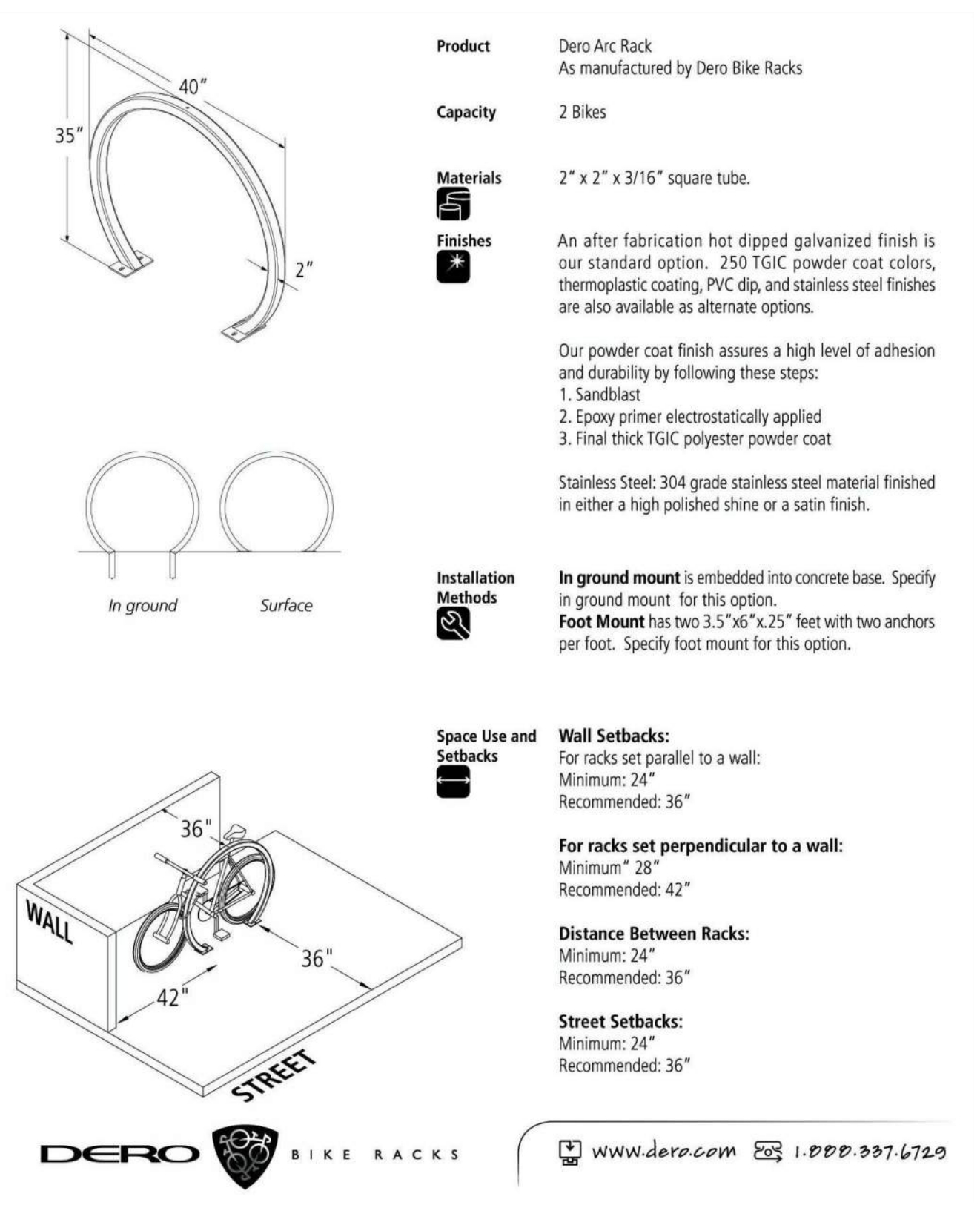
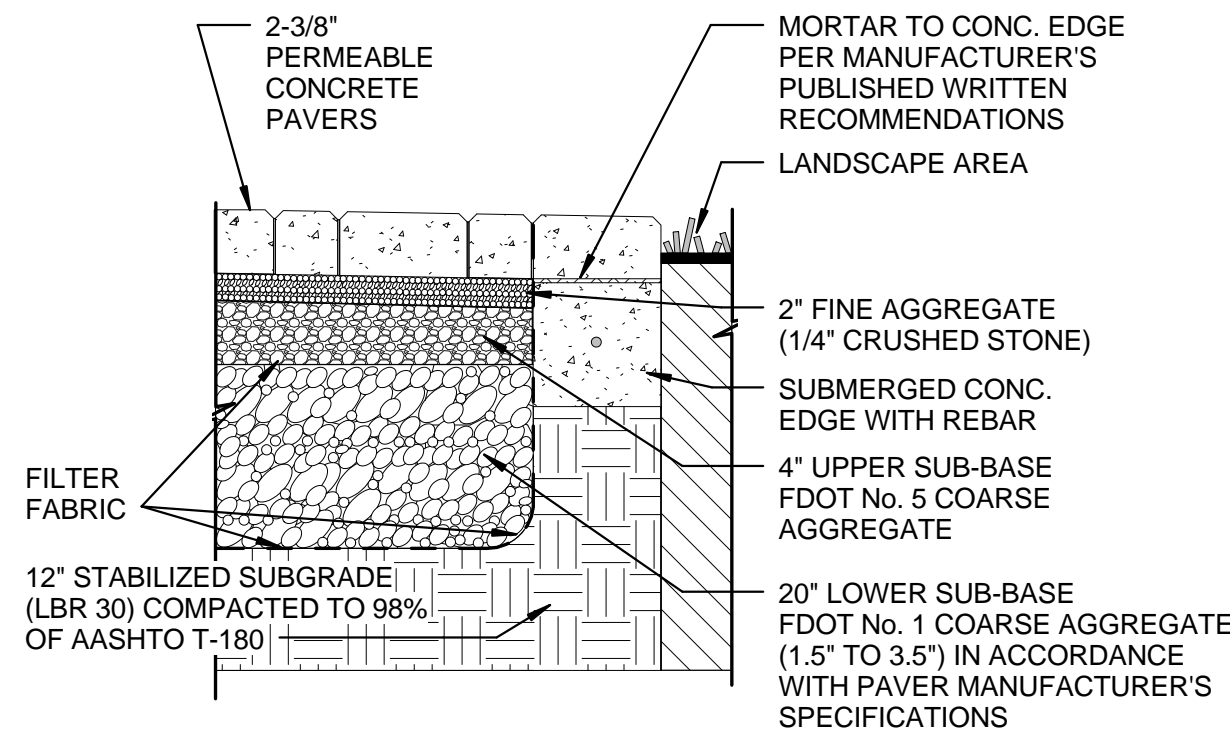
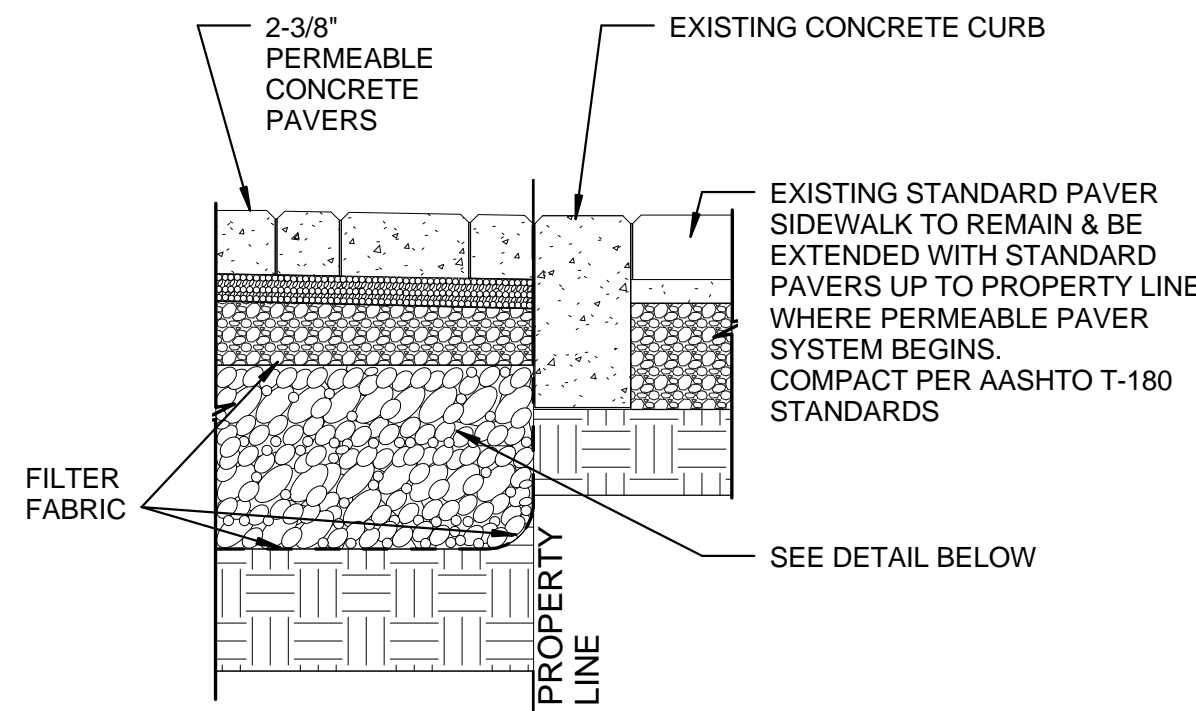

BIKE RACK DETAIL

1/2" = 1'-0"

PAVER DETAILS

1

A1.02

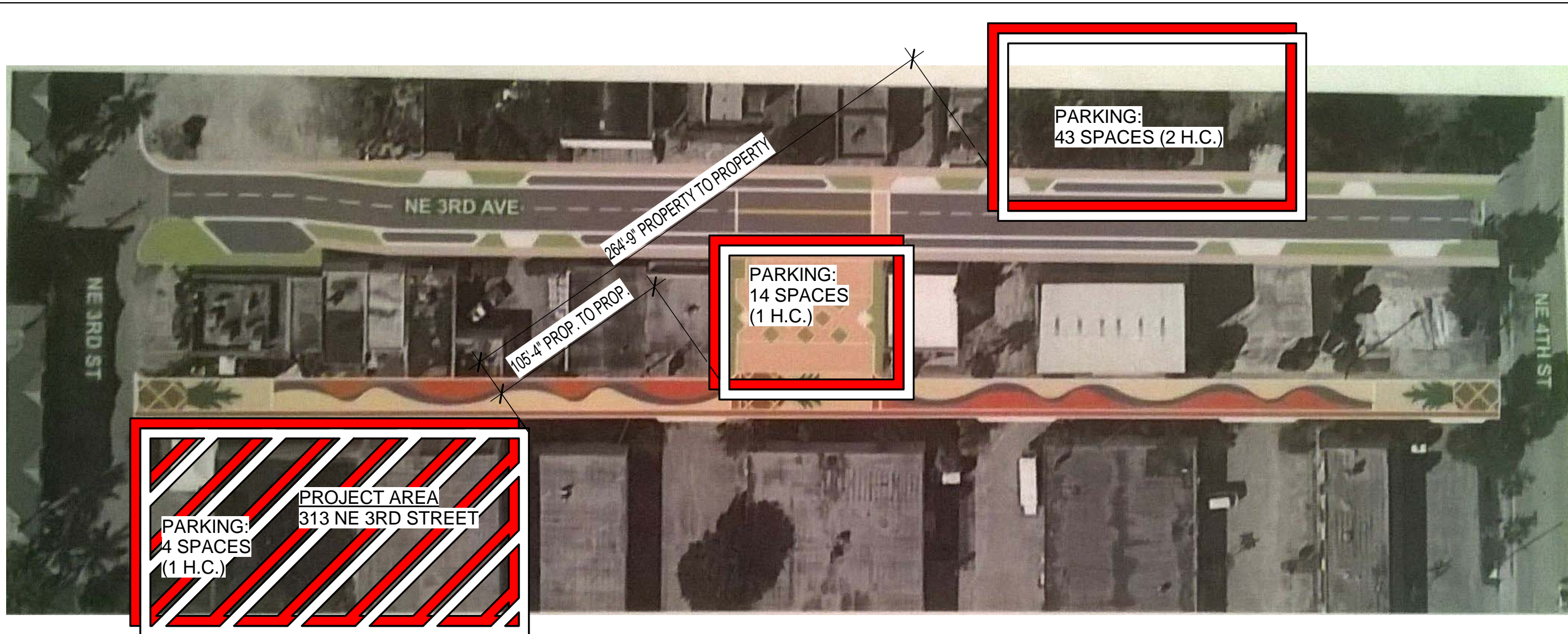

ARTISTS' ALLEY REPRESENTATIVE PLAN VIEW

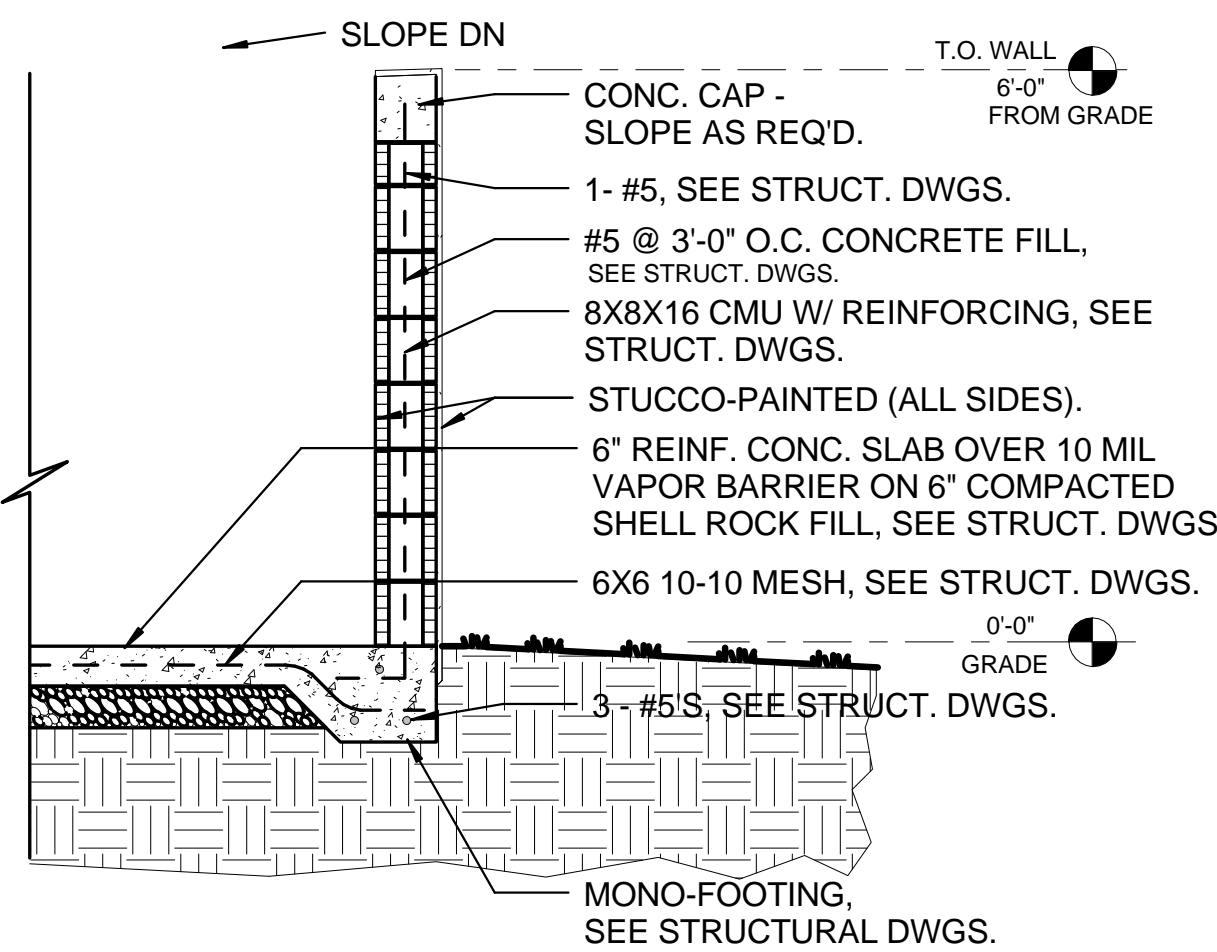

DUMPSTER ENCLOSURE DETAIL

1/2" = 1'-0"

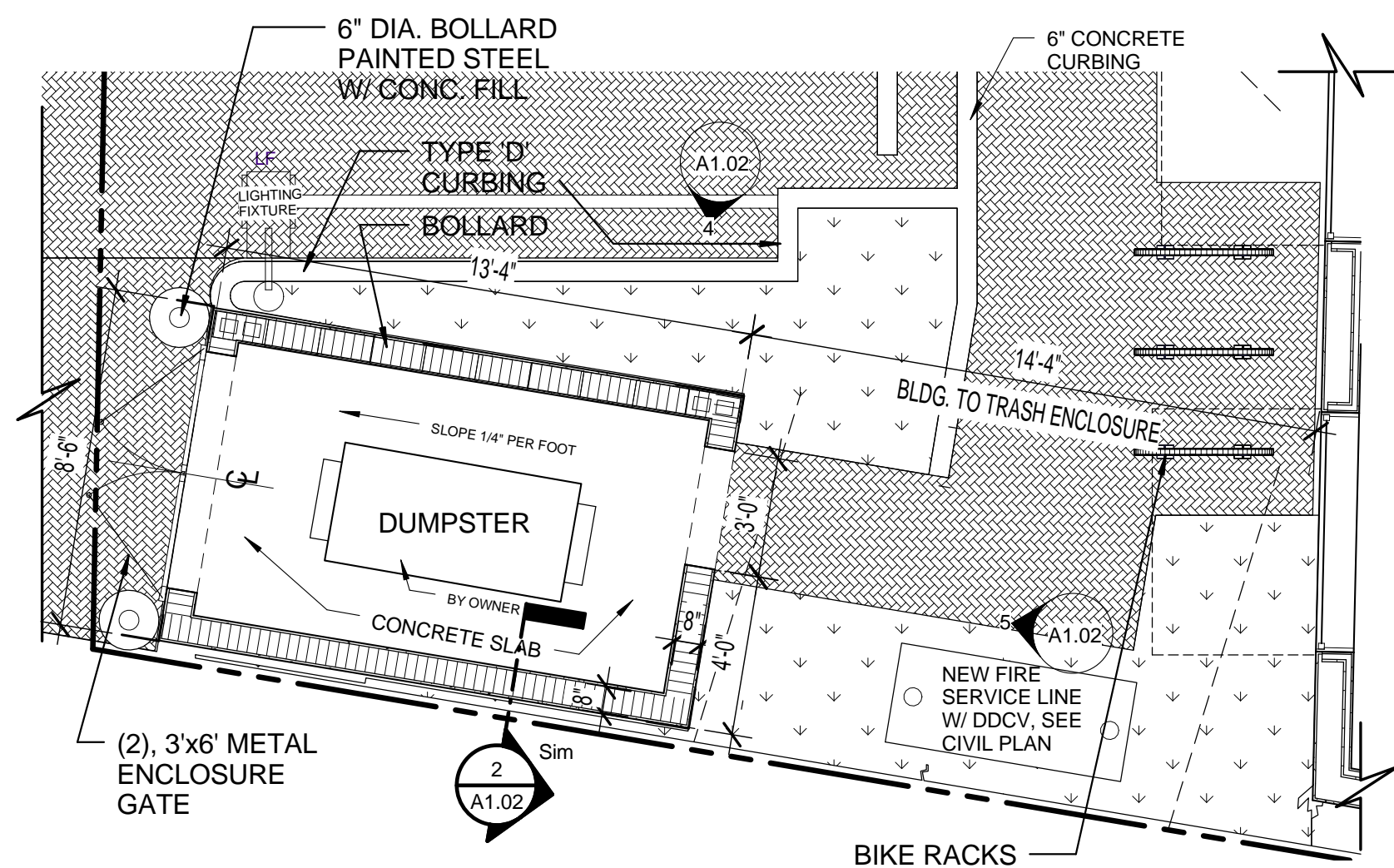

ENLARGED FLOOR PLAN - DUMPSTER ENCLOSURE

1/4" = 1'-0"

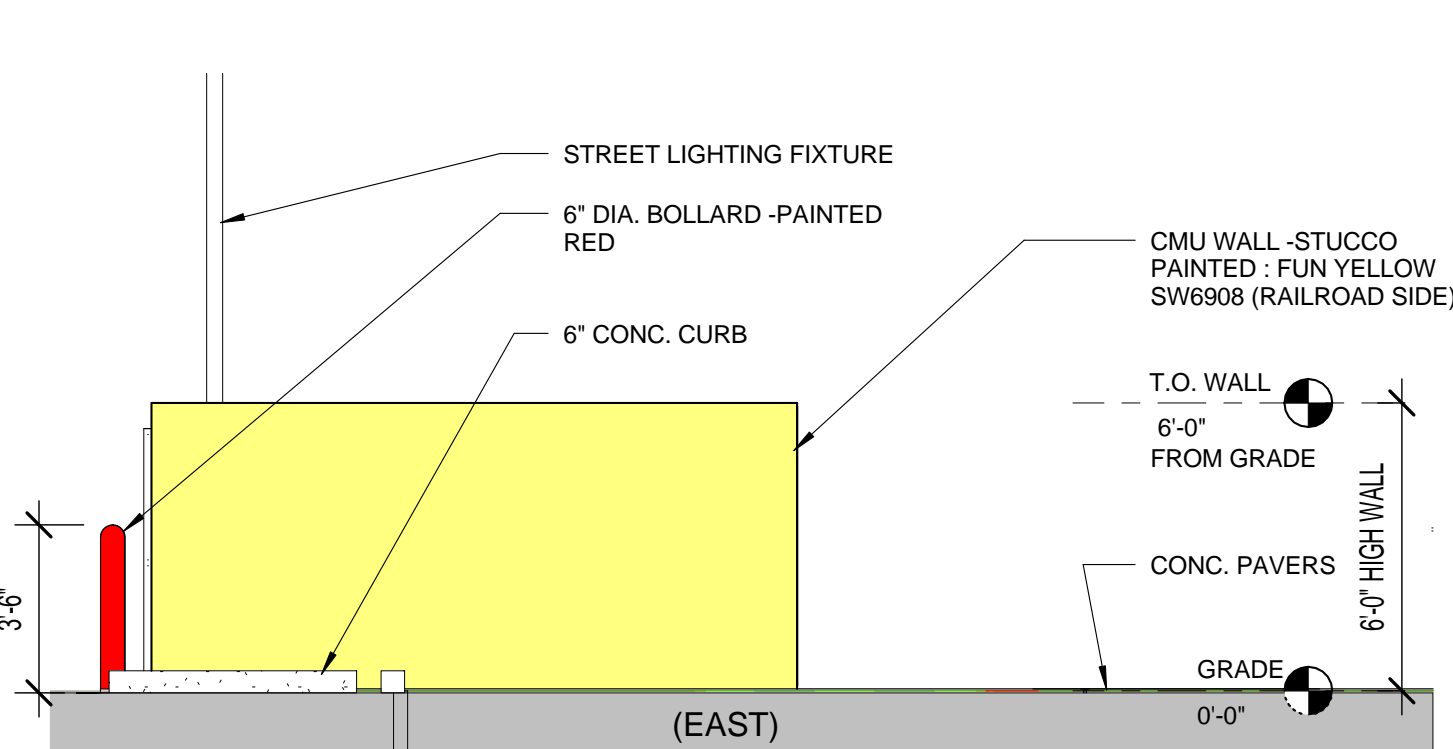

Elevation 1E - a - DUMPSTER ENCLOSURE

1/4" = 1'-0"

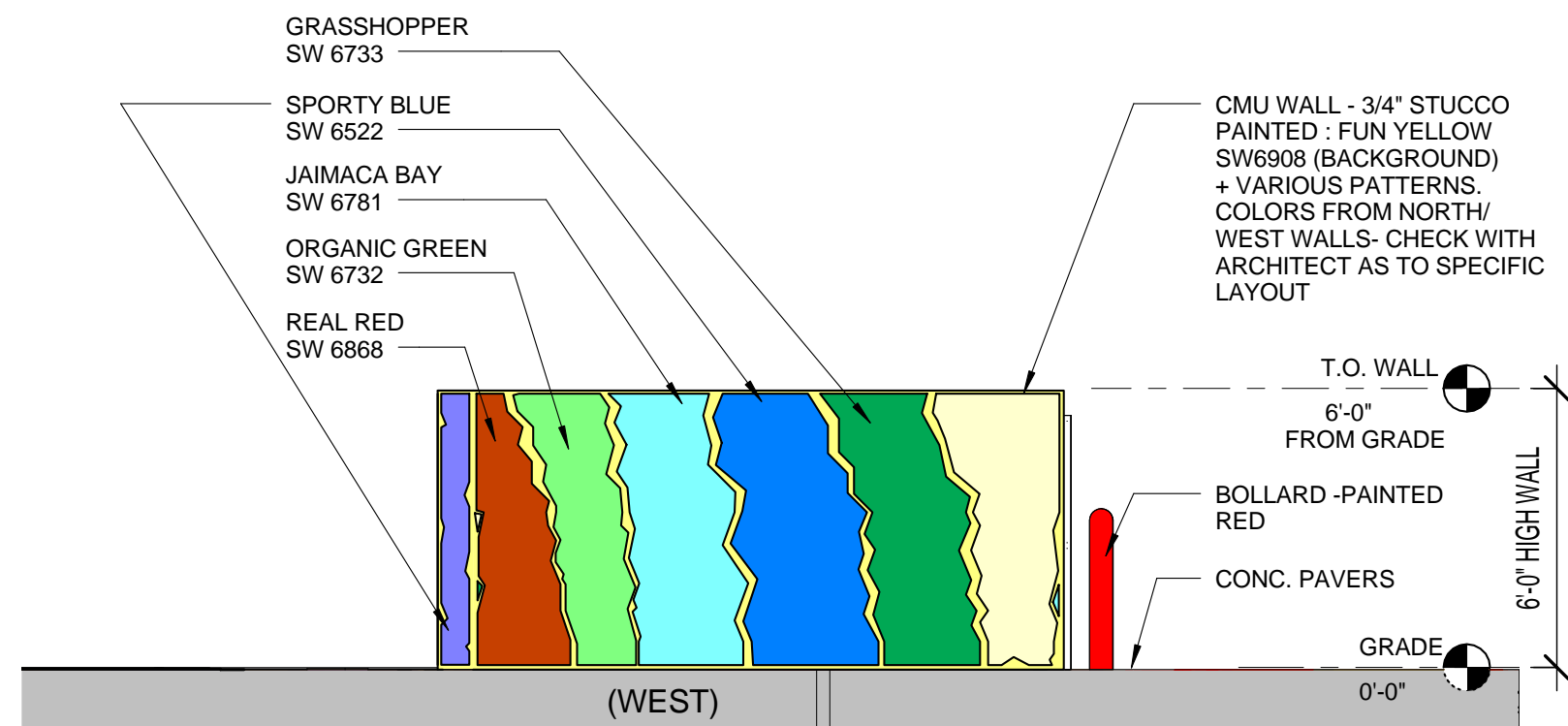

Elevation 2W - a - DUMPSTER ENCLOSURE

1/4" = 1'-0"

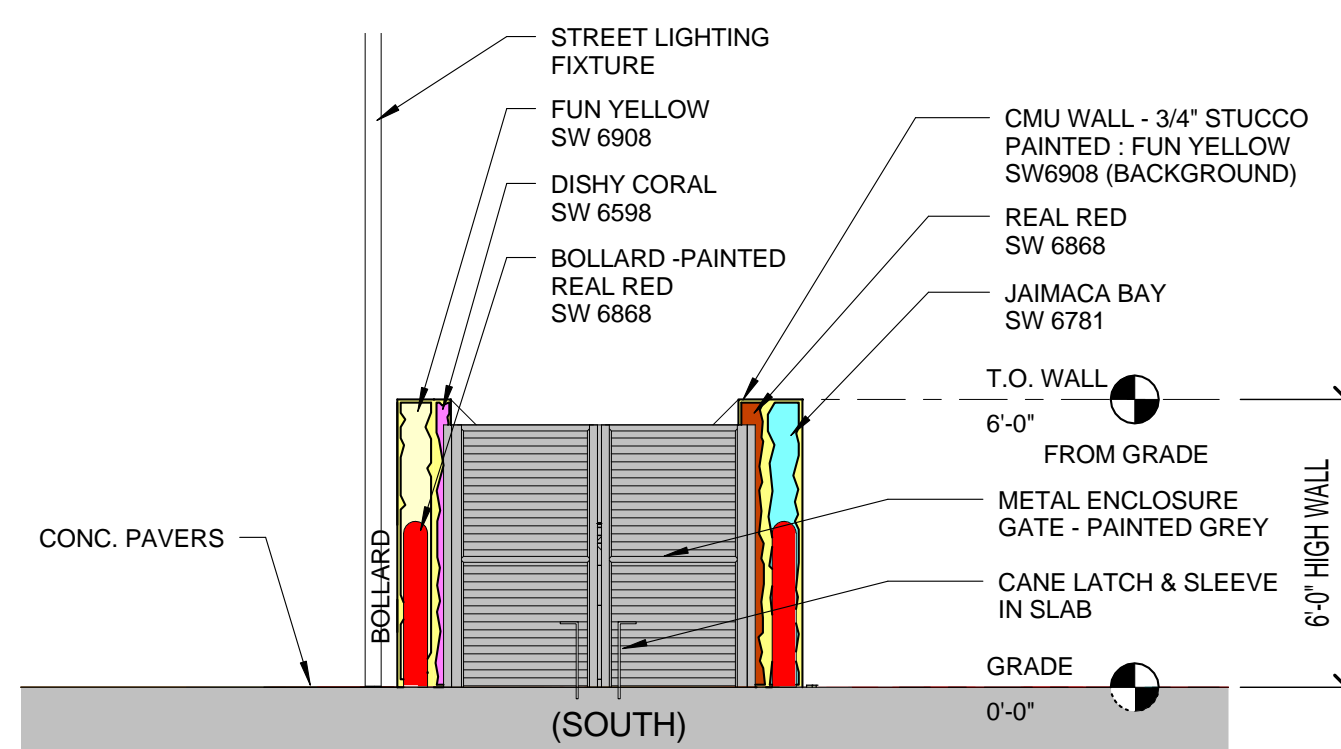

Elevation 4S - a - DUMPSTER ENCLOSURE

1/4" = 1'-0"

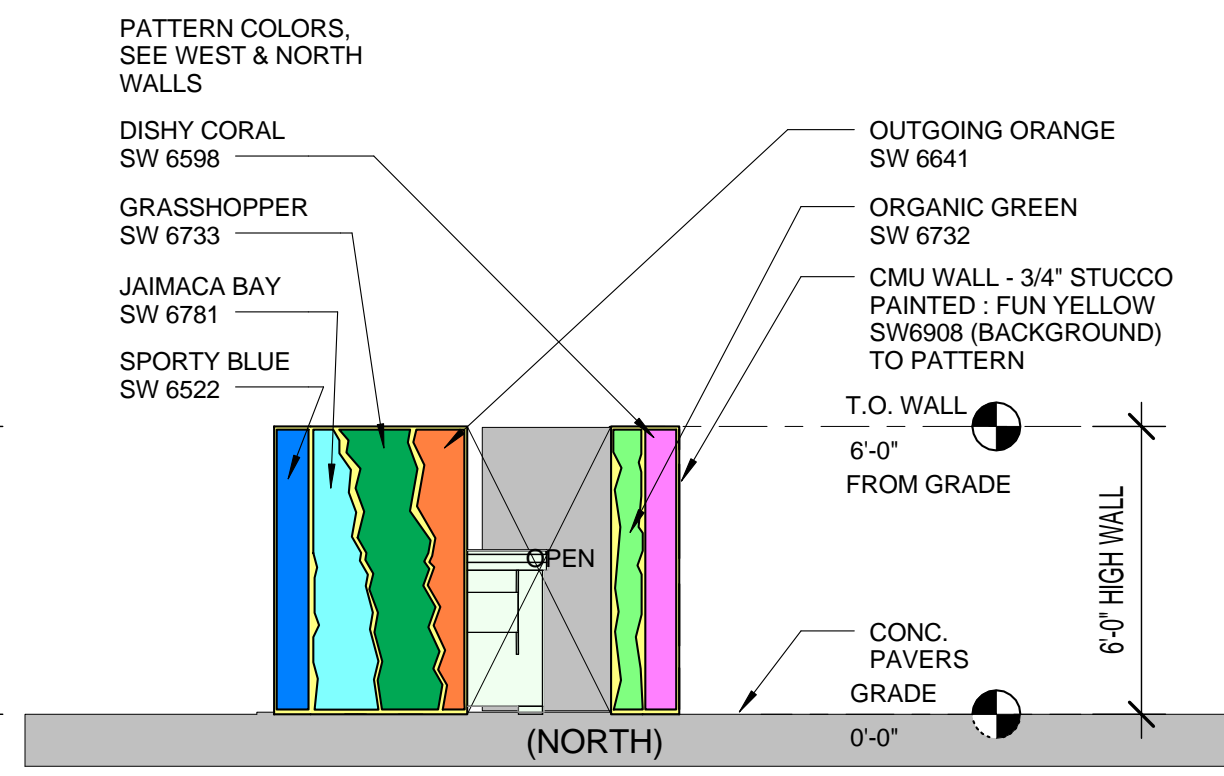

Elevation 3N - a - DUMPSTER ENCLOSURE

1/4" = 1'-0"

SEAL

PROJECT TITLE

Art Warehouse
Renovation

313 NE 3rd Street, Delray
Beach, Florida 33444

REVISIONS

SITE DETAILS

DATE

DRAWN BY

JOB NUMBER

100701

DRAWING NUMBER

A1.02

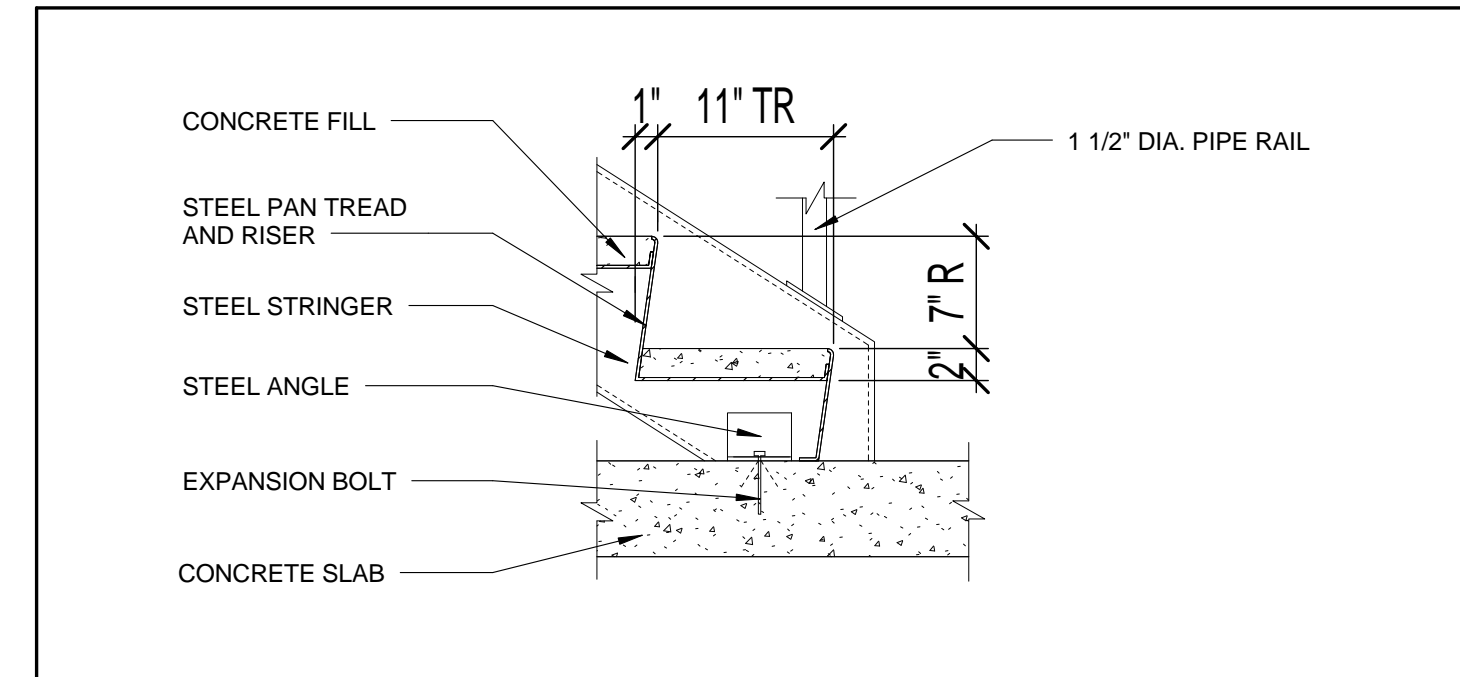
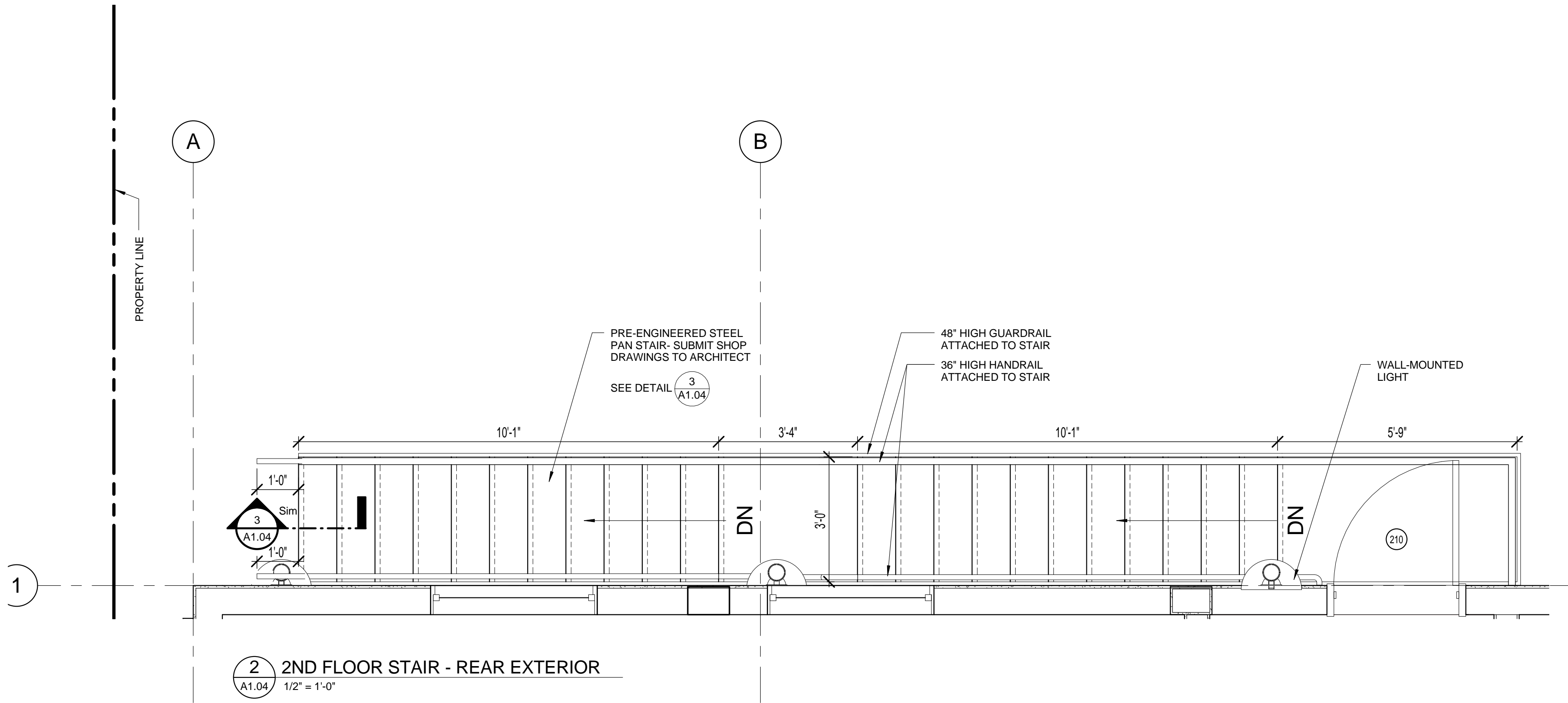

(3) STEEL PAN STAIR DETAIL

A1.04 1" = 1'-0"

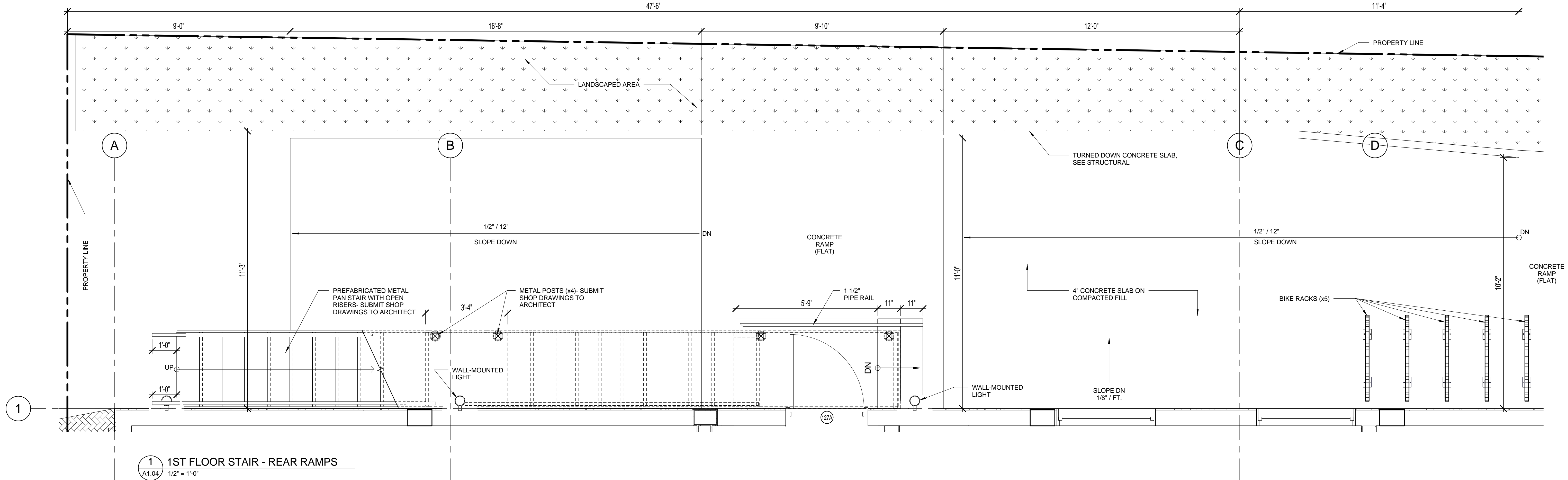

SEAL

PROJECT TITLE
Art Warehouse
Renovation

313 NE 3rd Street, Delray
Beach, Florida 33444

REVISIONS

ENLARGED STAIR
AND RAMP PLANS

DATE | DRAWN BY
JOB NUMBER
100701
DRAWING NUMBER

A1.04

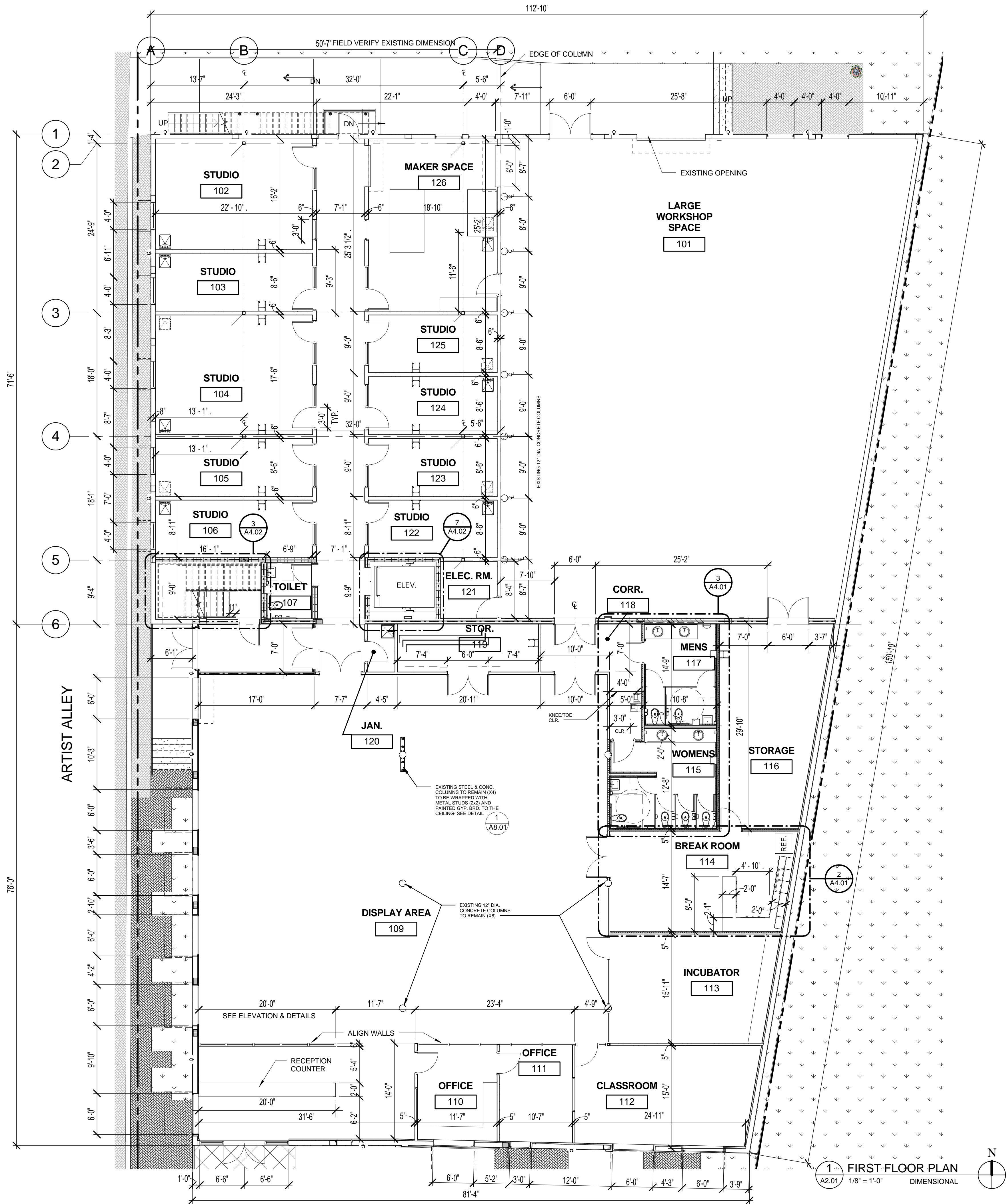

SEAL

PROJECT TITLE
Art Warehouse
Renovation

313 NE 3rd Street, Delray
Beach, Florida 33444

REVISIONS

FIRST FLOOR
PLAN-DIMENSIONAL

DATE
DRAWN BY
JOB NUMBER
100701
DRAWING NUMBER

A2.01

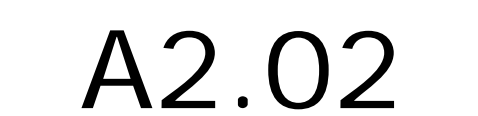



DATE _____ | DRAWN BY _____

JOB NUMBER
100701

DRAWING NUMBER

A2.03

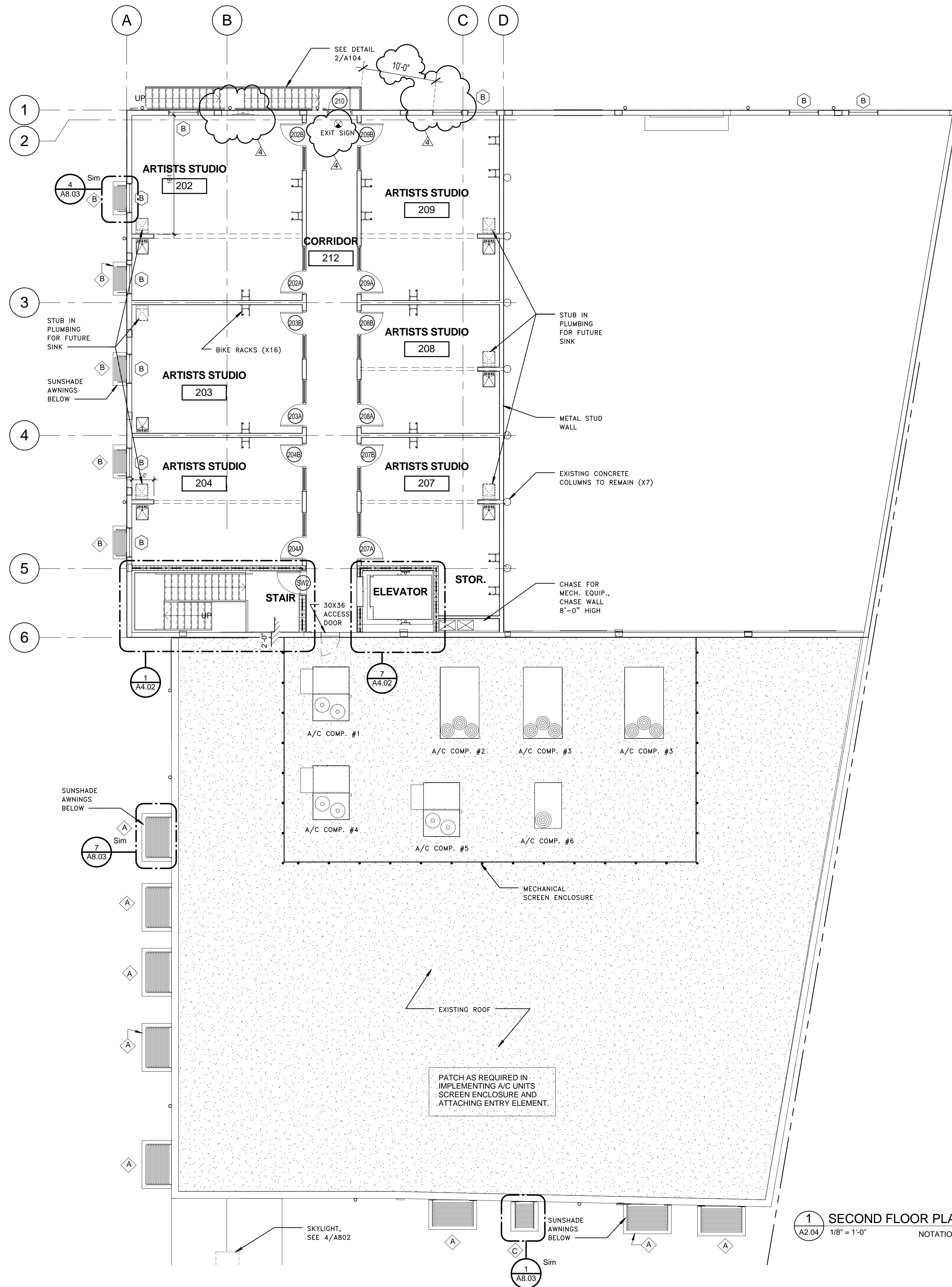

SEAL

PROJECT TITLE
Art Warehouse
Renovation

313 NE 3rd Street, Delray
Beach, Florida 33444

REVISIONS

SECOND FLOOR
PLAN-
NOTATIONAL

DATE | DRAWN BY
JOB NUMBER
100701
DRAWING NUMBER

A2.04

1 SECOND FLOOR PLAN
A2.04 1/8" = 1'-0" NOTATIONAL



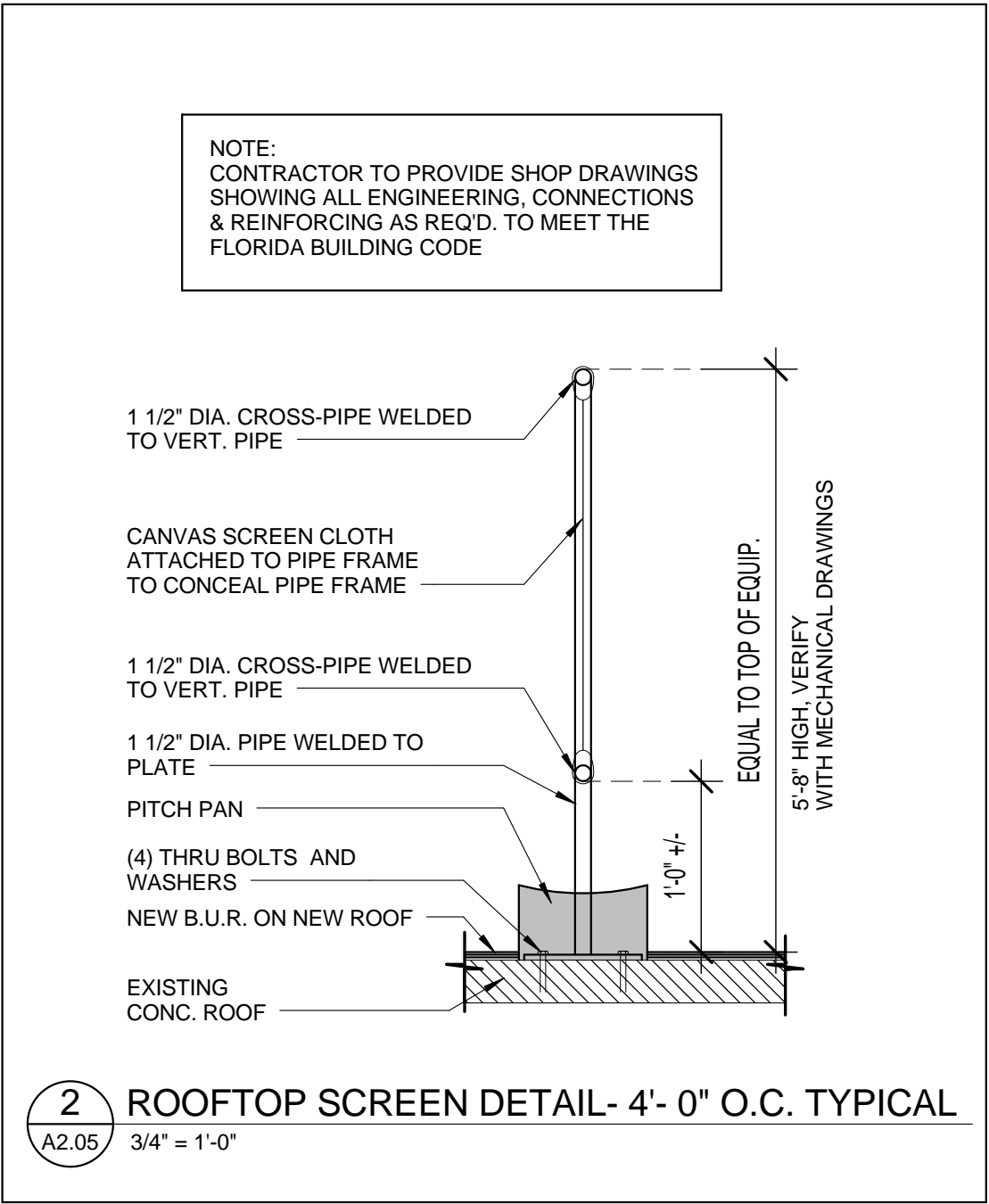
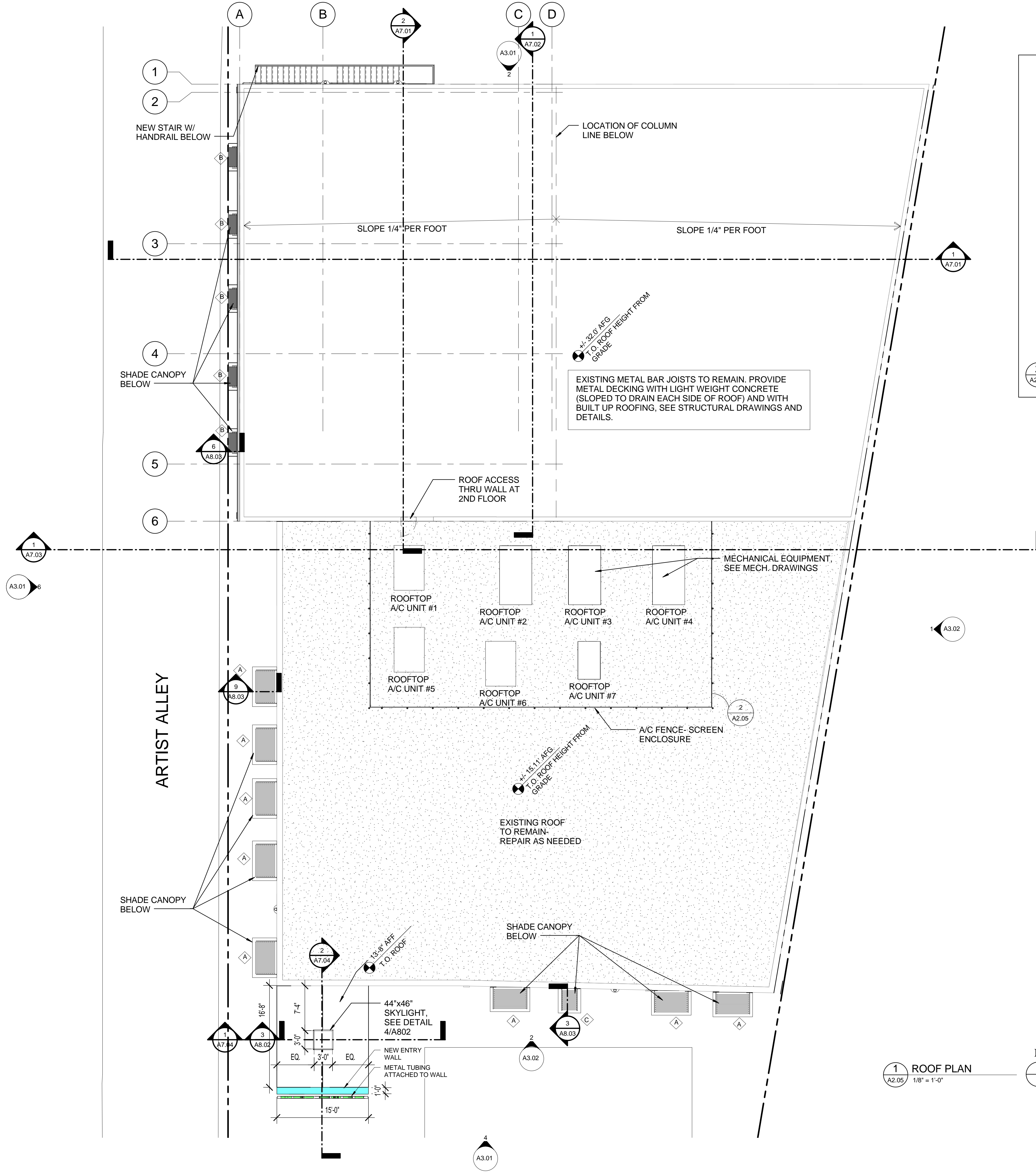

SEAL

PROJECT TITLE
Art Warehouse
Renovation

313 NE 3rd Street, Delray
Beach, Florida 33444

REVISIONS

ROOF PLAN

DATE
DRAWN BY
JOB NUMBER
100701
DRAWING NUMBER

A2.05

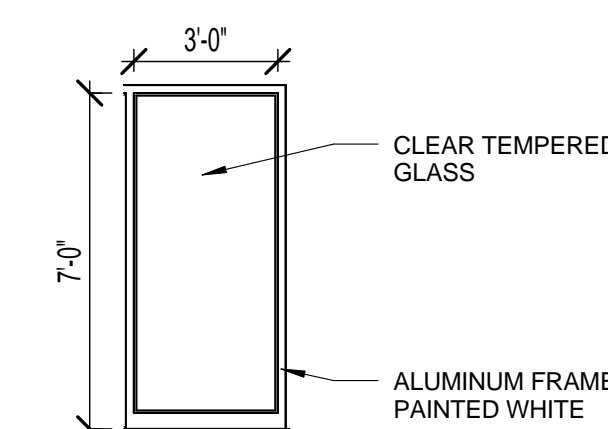
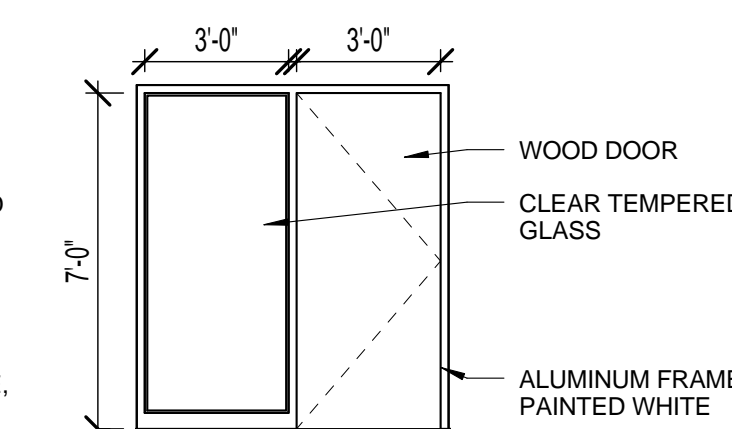
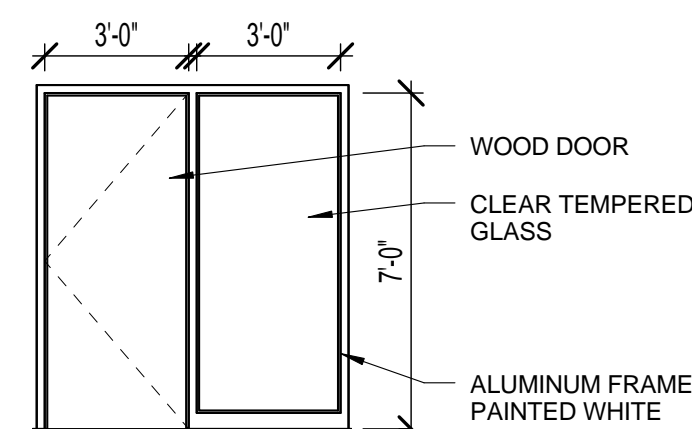
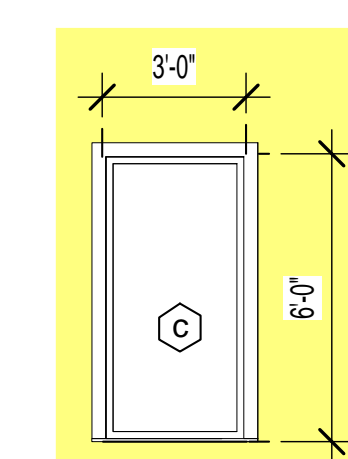
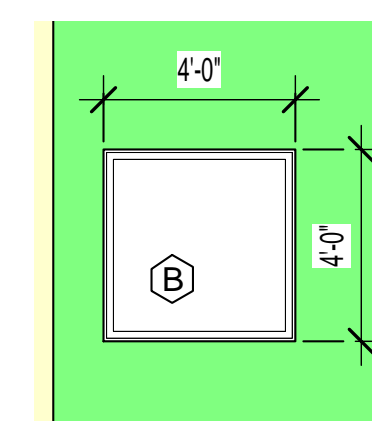
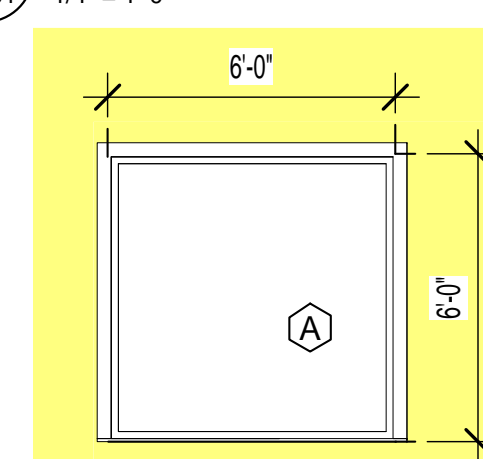
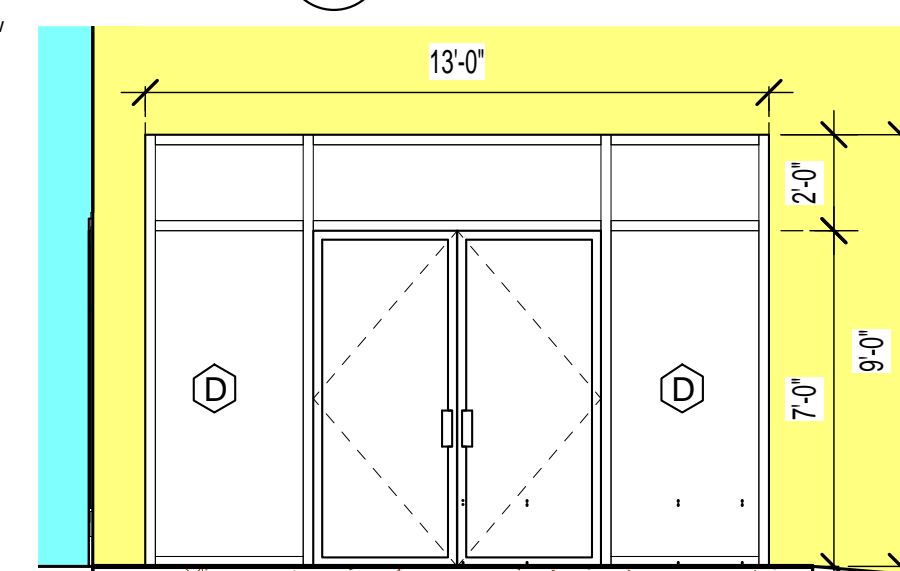
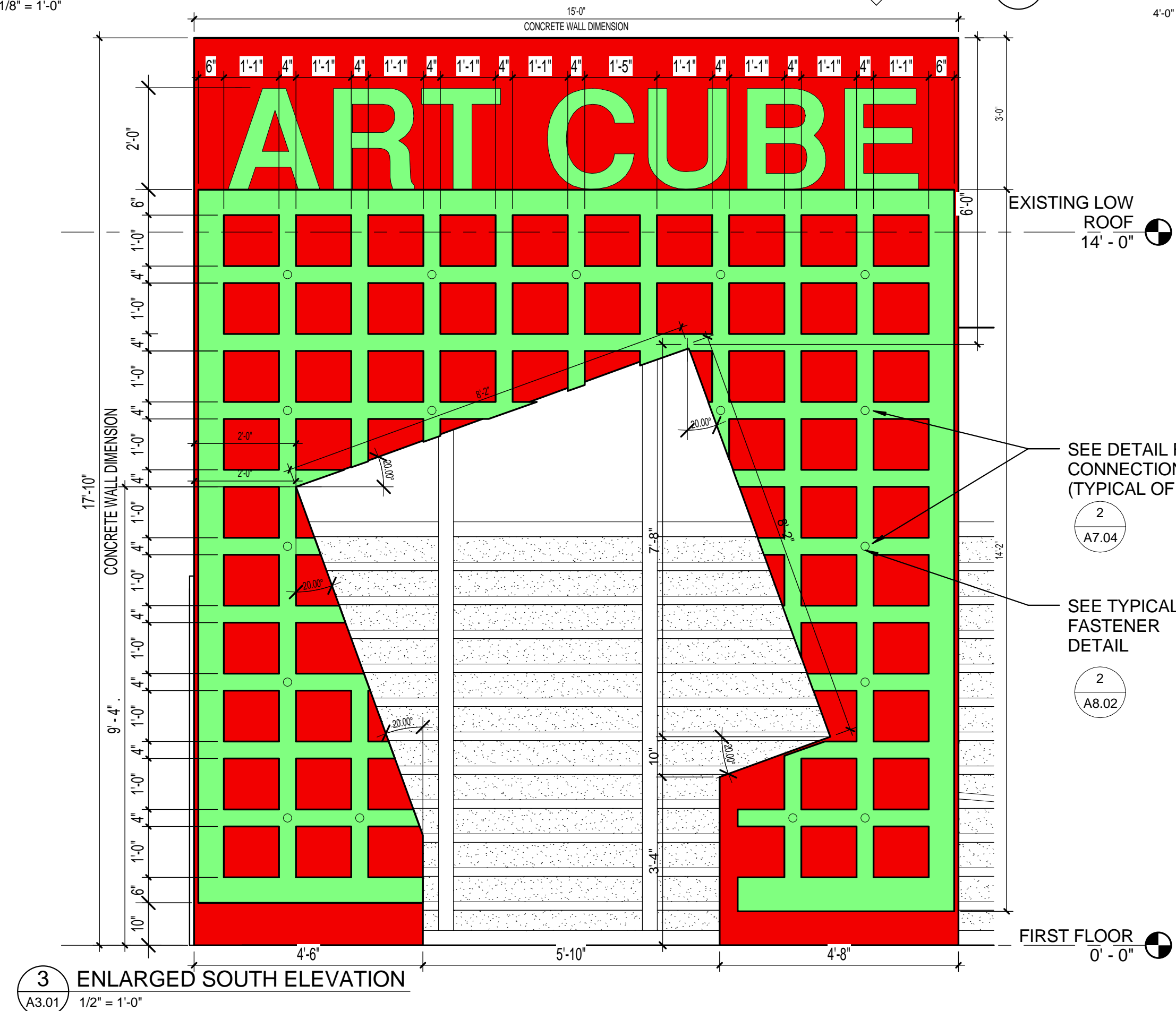
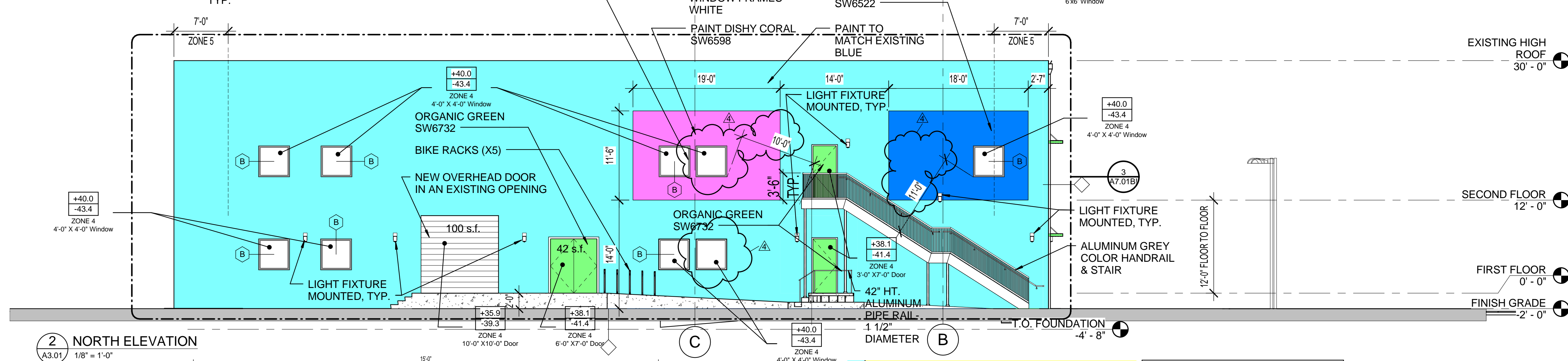
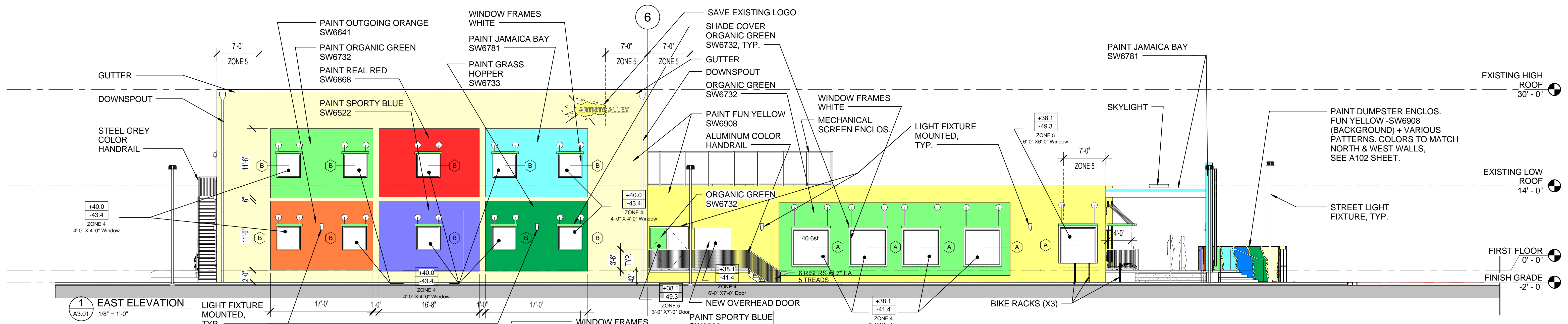

NOTE: EXTERIOR GLAZING
ALL GLASS FIXED, "VIRACON"
OR EQUAL,
MINIMUM .85 VALUE
.47 SHADING CO-EFFICIENT
ALUM. FRAMES PAINTED WHITE

REAL

Art Warehouse Renovation

313 NE 3rd Street, Delray
Beach, Florida 33444

REVISIONS

ELEVATIONS

DATE | DRAWN BY

OB NUMBER
100701

DRAWING NUMBER

A3.01

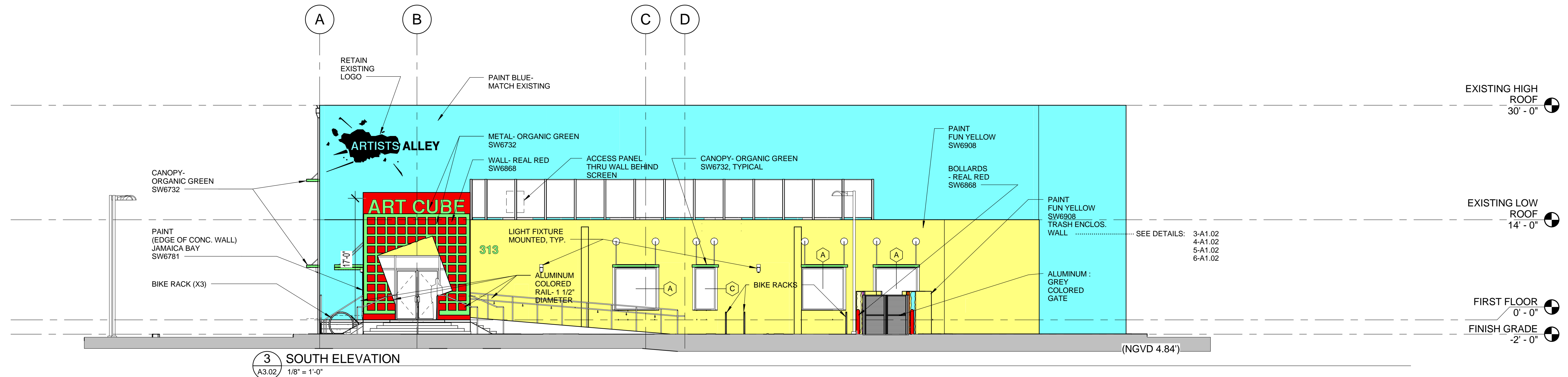
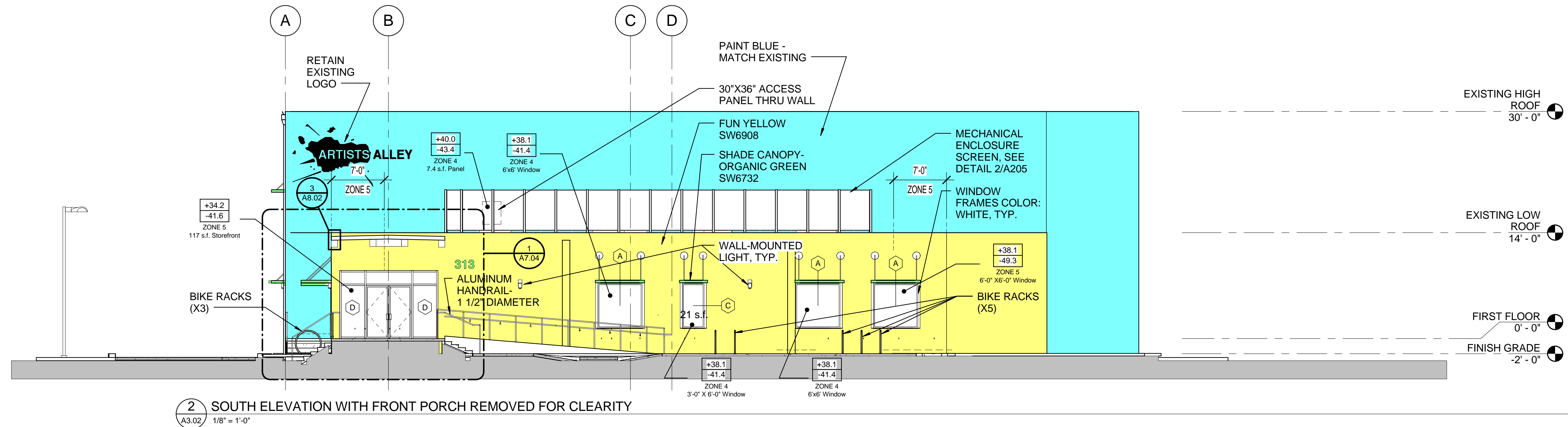
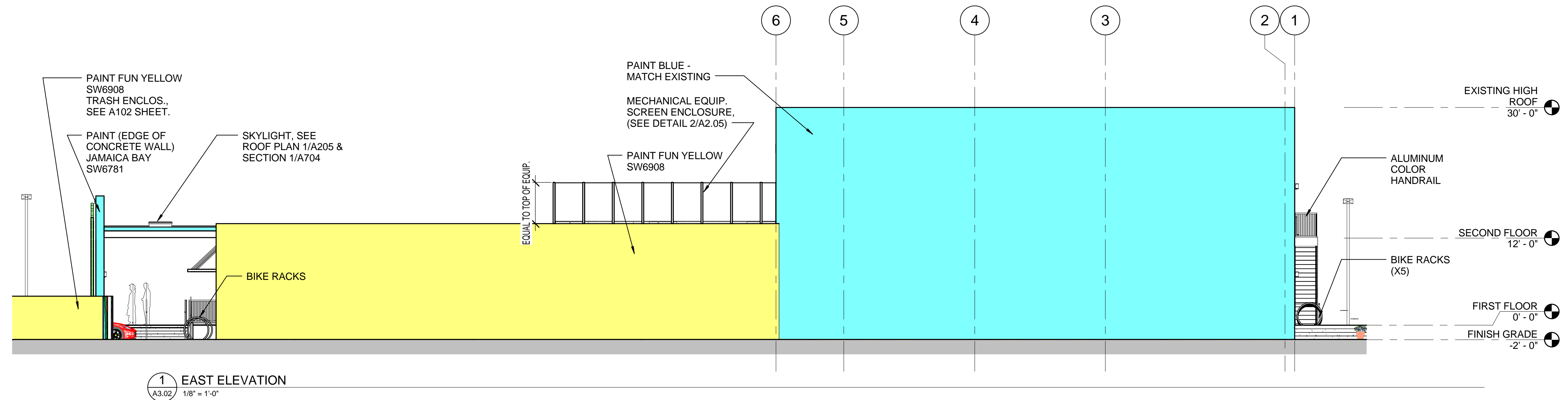

EAL

Art Warehouse Renovation

13 NE 3rd Street, Delray
Beach, Florida 33444

REVISIONS

ELEVATIONS

DATE DRAWN BY

DB NUMBER 00701 

DRAWING NUMBER

A3.02

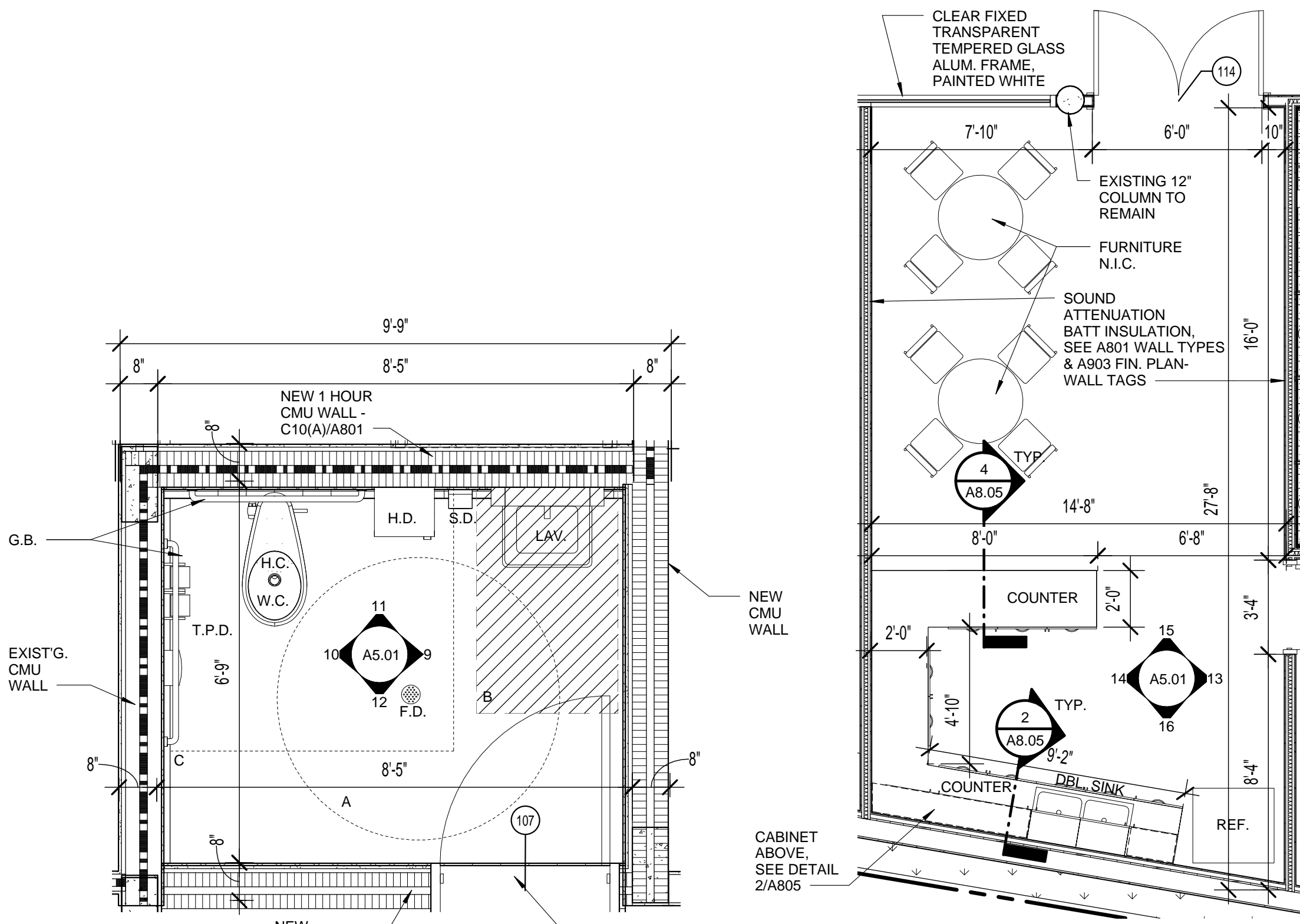

1 ENLARGED PLAN- TOILET ROOM 107
A4.01 1/2" = 1'-0"

ACCESSIBLE ROOM

2 ENLARGED PLAN- BREAK ROOM
A4.01 1/4" = 1'-0"

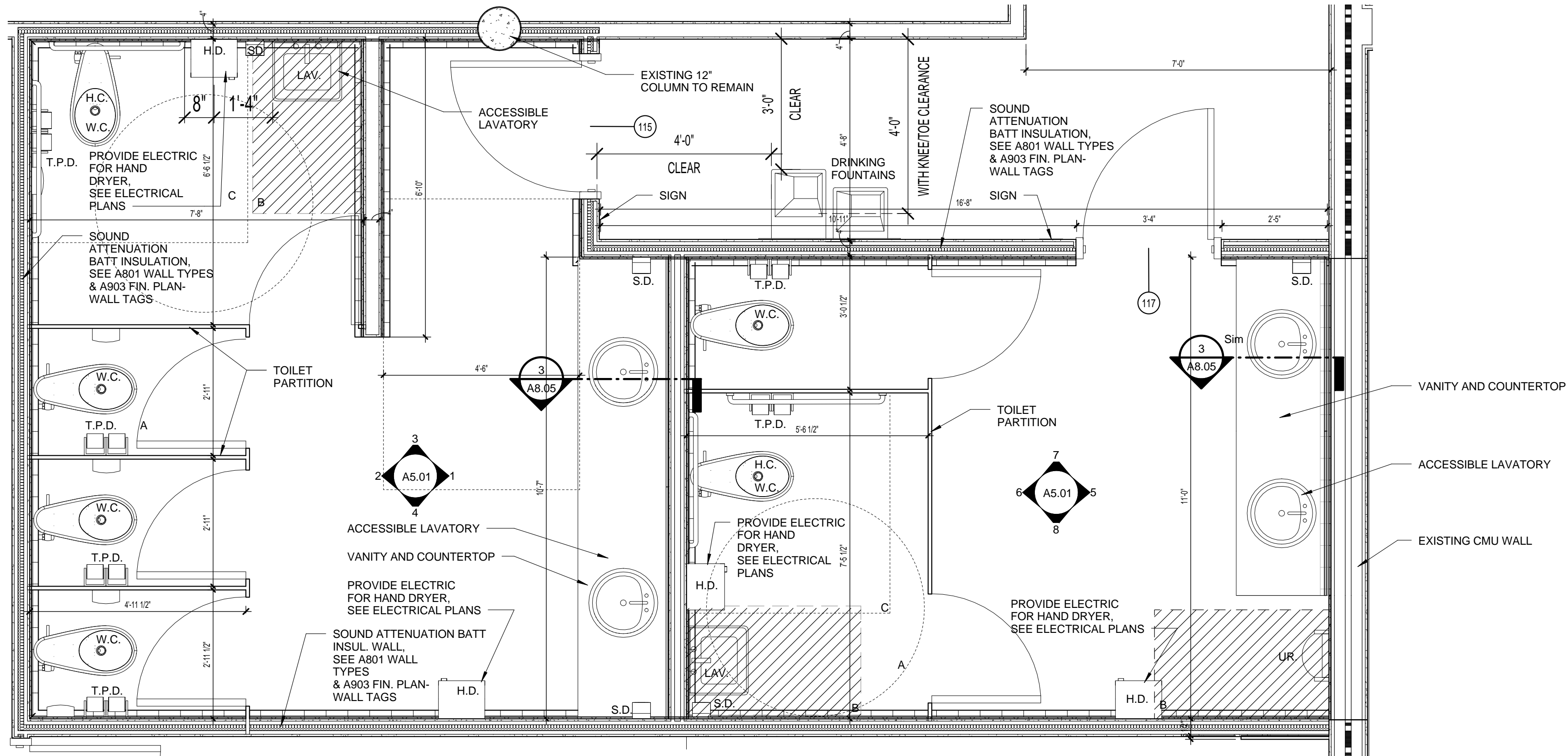

3 ENLARGED PLAN- TOILET ROOM 115/117
A4.01 1/2" = 1'-0"

SEAL

PROJECT TITLE
Art Warehouse
Renovation

313 NE 3rd Street, Delray
Beach, Florida 33444

REVISIONS

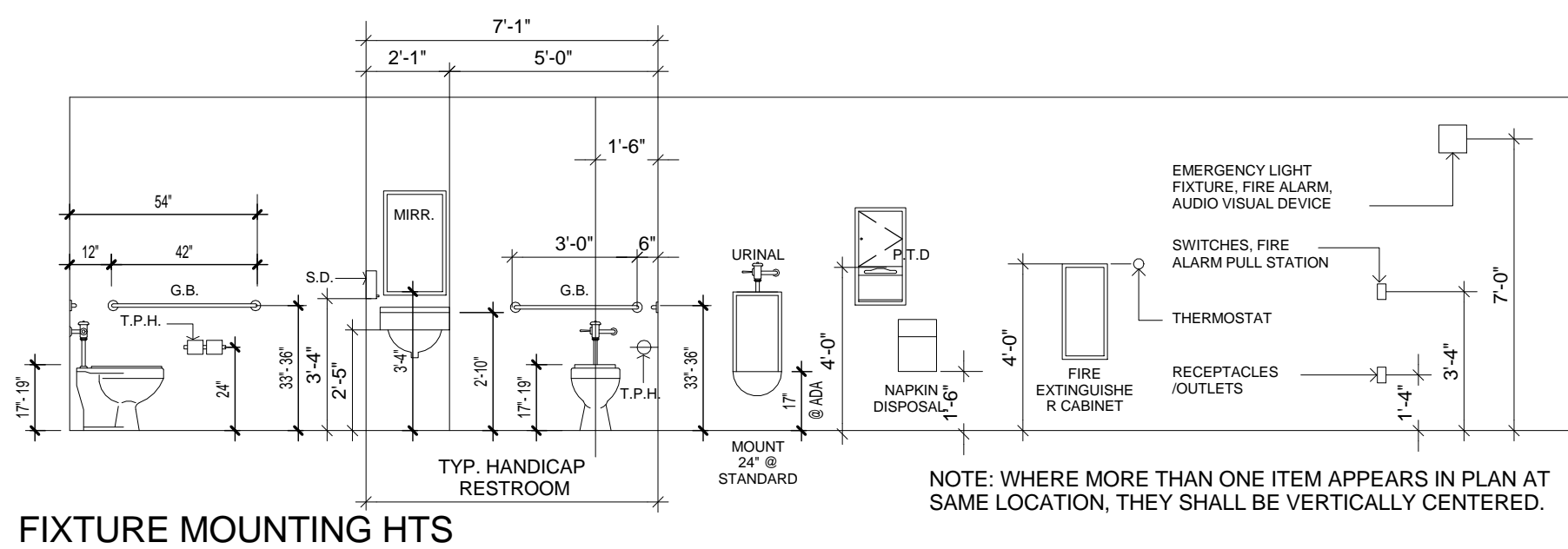

FIXTURE MOUNTING HTS

ABBREVIATIONS / FIXTURE LEGEND	
F.D.	FLOOR DRAIN
H.C.	HANDICAP
G.B.	GRAB BAR
T.P.D.	DOUBLE SURFACE TOILET PAPER DISPENSER
H.D.	HAND DRYER
MIRR.	MIRROR
LAV.	LAVATORY
W.C.	WATER CLOSET
UR.	URINAL
S.D.	WALL MOUNTED SOAP DISPENSER
S.S.	STAINLESS STEEL SHELF
P.T.D.	PAPER TOWEL DISPENSER

- GENERAL NOTES:**
1. ACCESSIBLE CLEAR FLOOR AREAS
A' 60" DIA. CLEAR FLOOR TURNAROUND
B' 30"x48" CLEAR FLOOR AREA
C' 56"x60" WATER CLOSET SPACE
D' 54" HINGE APPROACH, PULL SIDE,
WITH 42" MIN CLEAR ON THE LATCH SIDE
 2. ALL TOILET ACCESSORIES TO BE ADA
COMPLIANT TO BE INSTALLED PER
MANUFACTURER'S PUBLISHED INSTRUCTIONS

ENLARGED PLANS

DATE
DRAWN BY
JOB NUMBER
100701
DRAWING NUMBER

A4.01

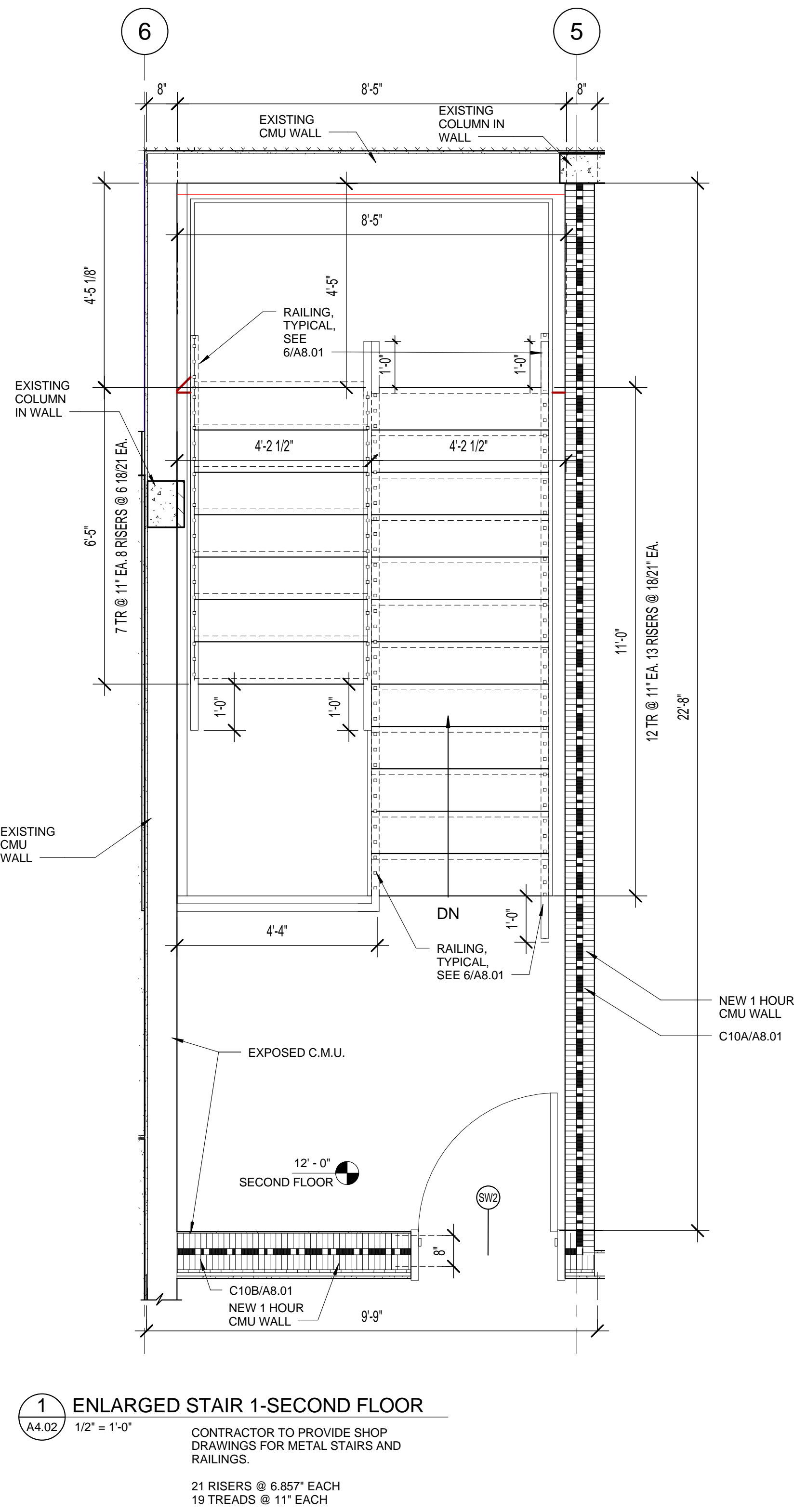
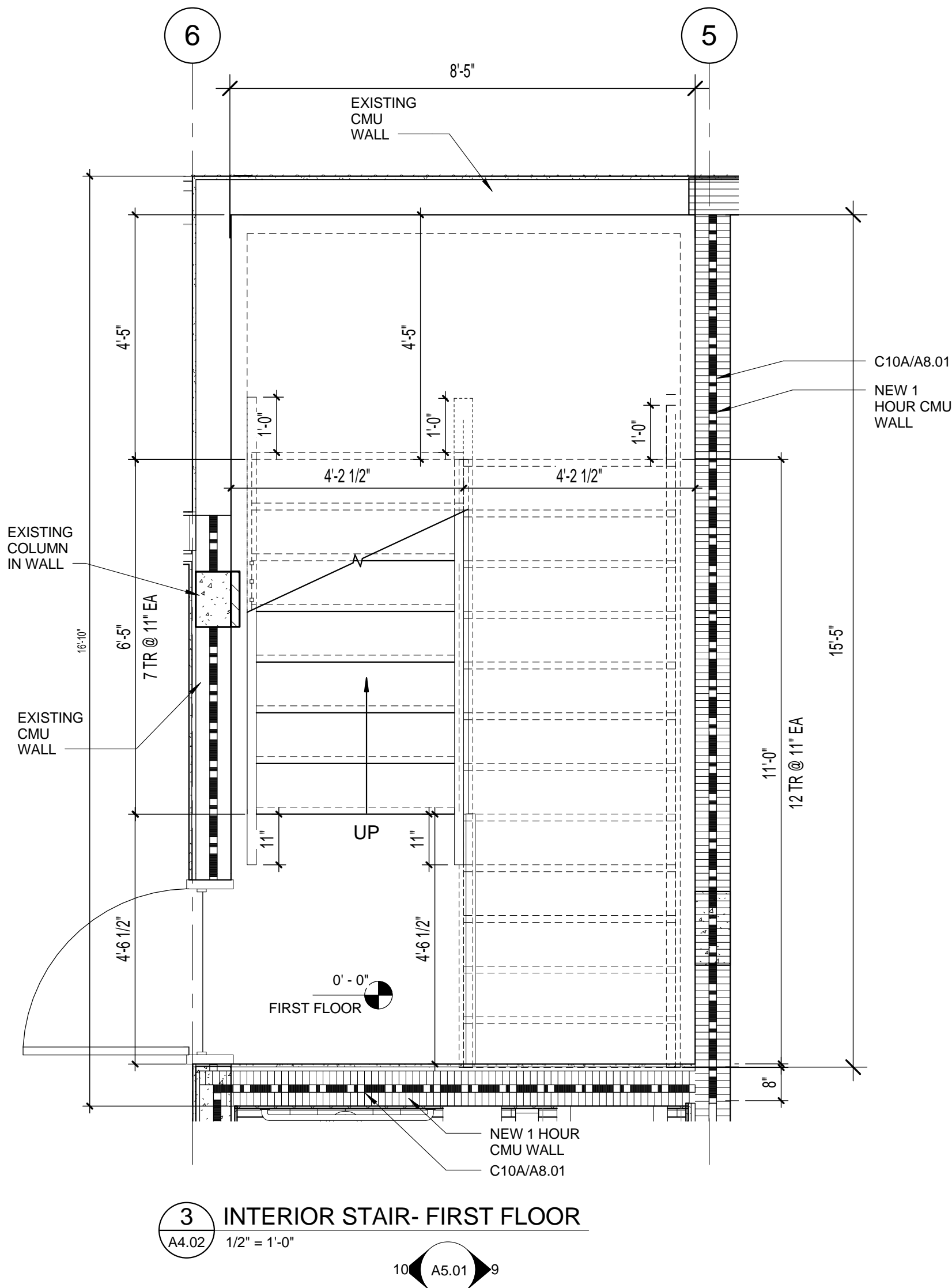
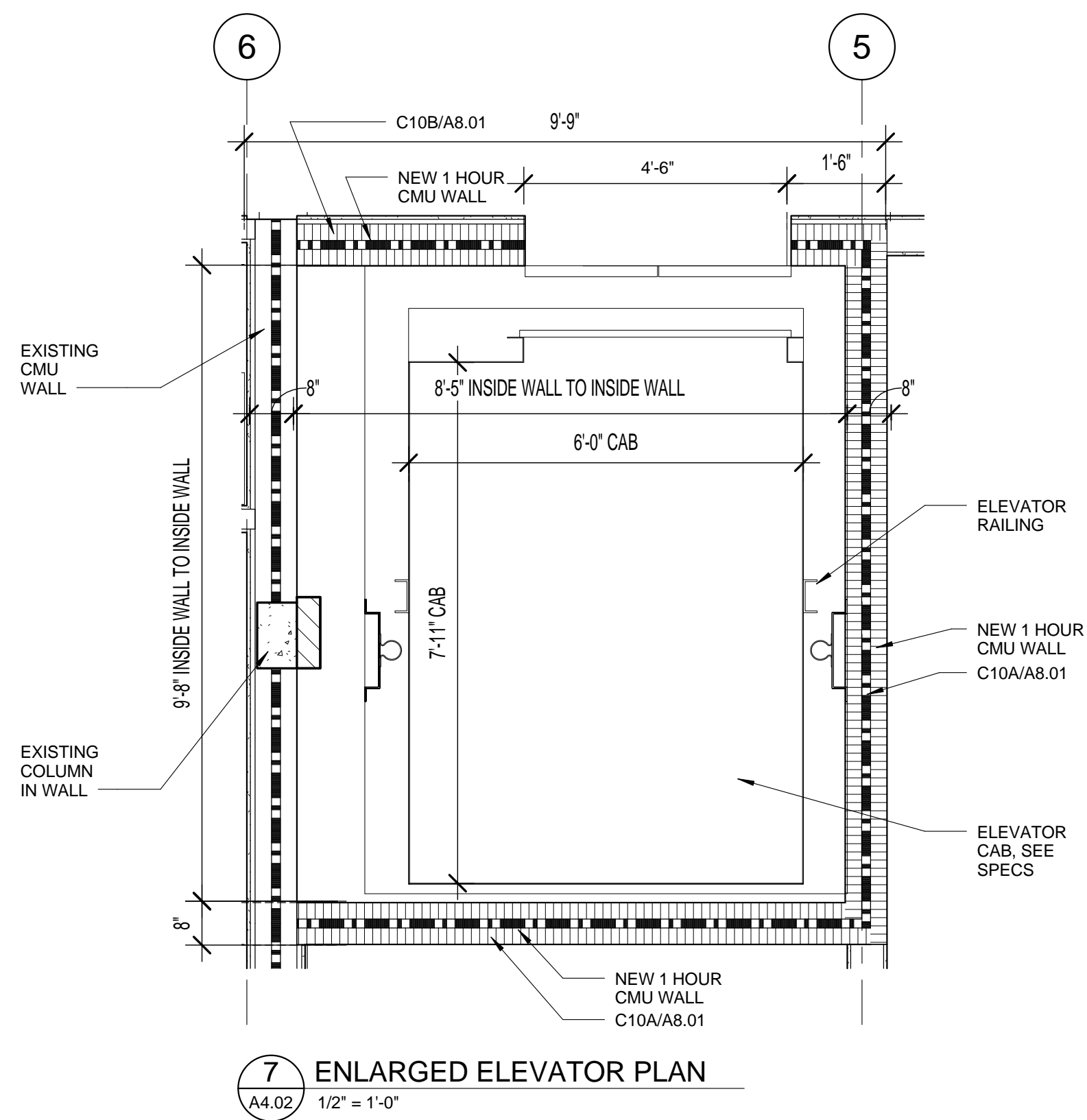

SEAL

PROJECT TITLE
**Art Warehouse
Renovation**

313 NE 3rd Street, Delray
Beach, Florida 33444

REVISIONS

ENLARGED PLANS

DATE | DRAWN BY
JOB NUMBER
100701
DRAWING NUMBER

A4.02

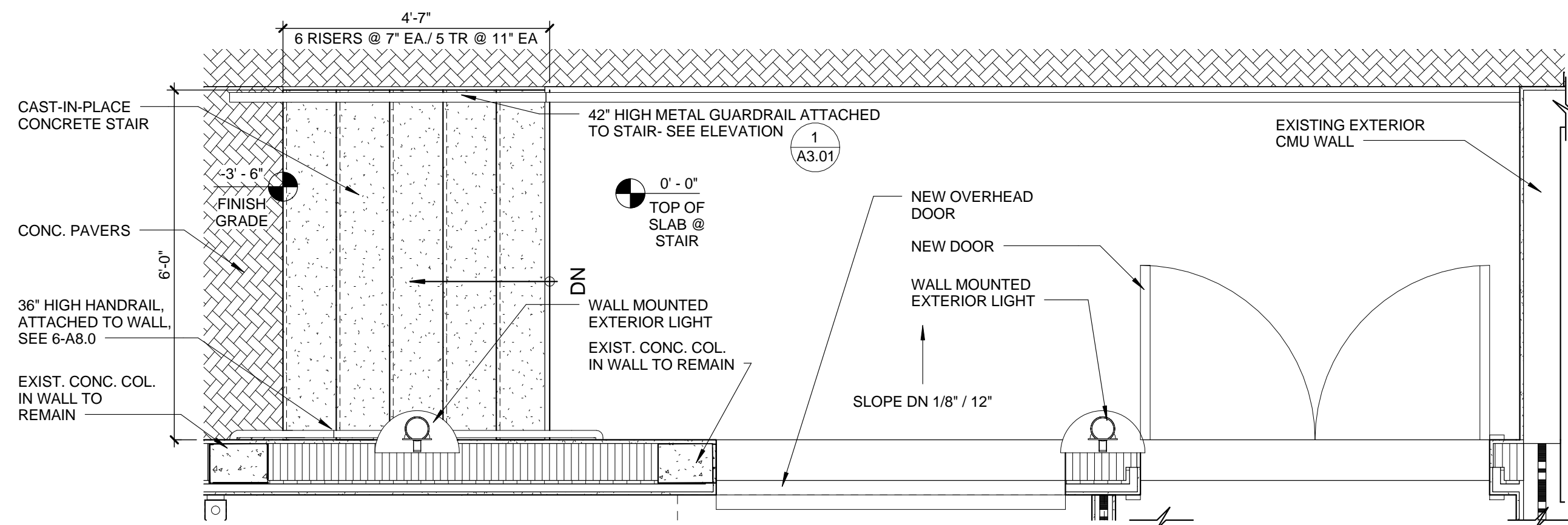

1 ENLARGED STAIR- WEST EXTERIOR
A4.03 1/2" = 1'-0"

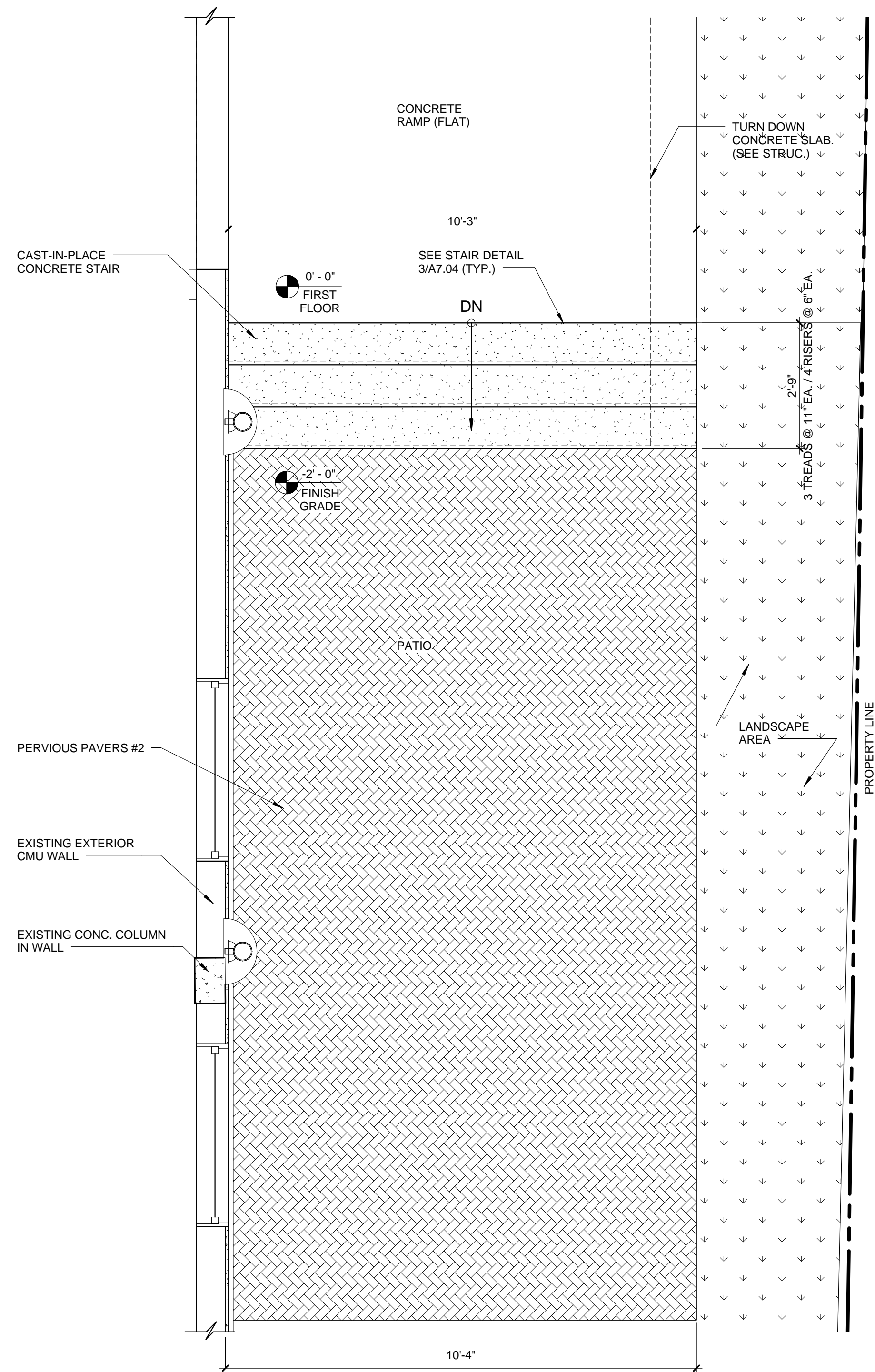

2 ENLARGED PLAN- REAR PATIO & STAIR
A4.03 1/2" = 1'-0"

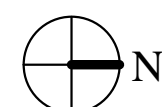

SEAL

PROJECT TITLE
Art Warehouse
Renovation

313 NE 3rd Street, Delray
Beach, Florida 33444

REVISIONS

ENLARGED PLANS

DATE | DRAWN BY
JOB NUMBER
100701
DRAWING NUMBER

A4.03

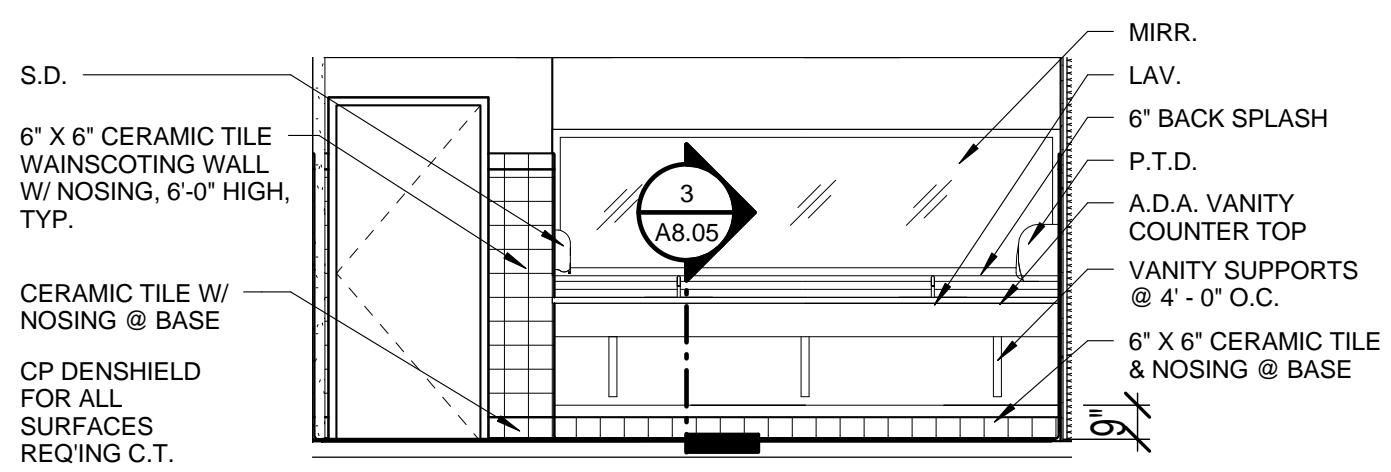

1 TOILET 115-N
A5.01 1/4" = 1'-0"

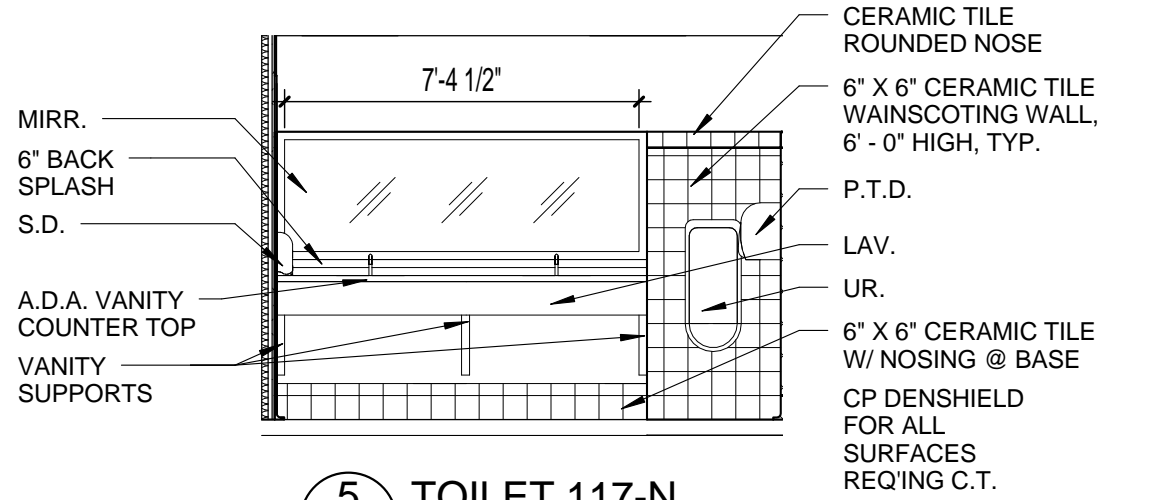

5 TOILET 117-N
A5.01 1/4" = 1'-0"

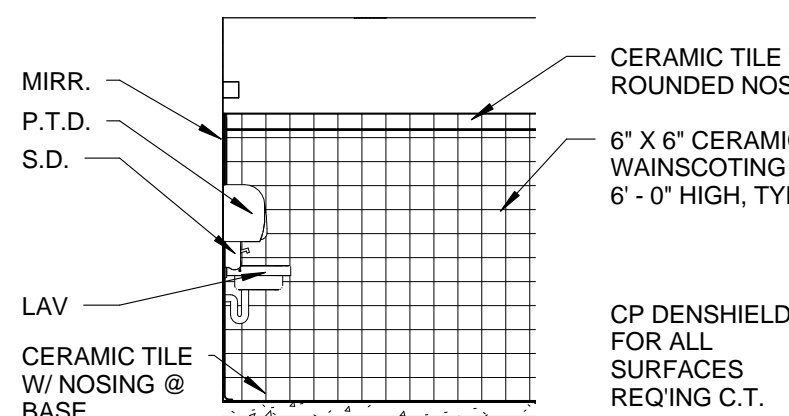

9 TOILET 107-N
A5.01 1/4" = 1'-0"

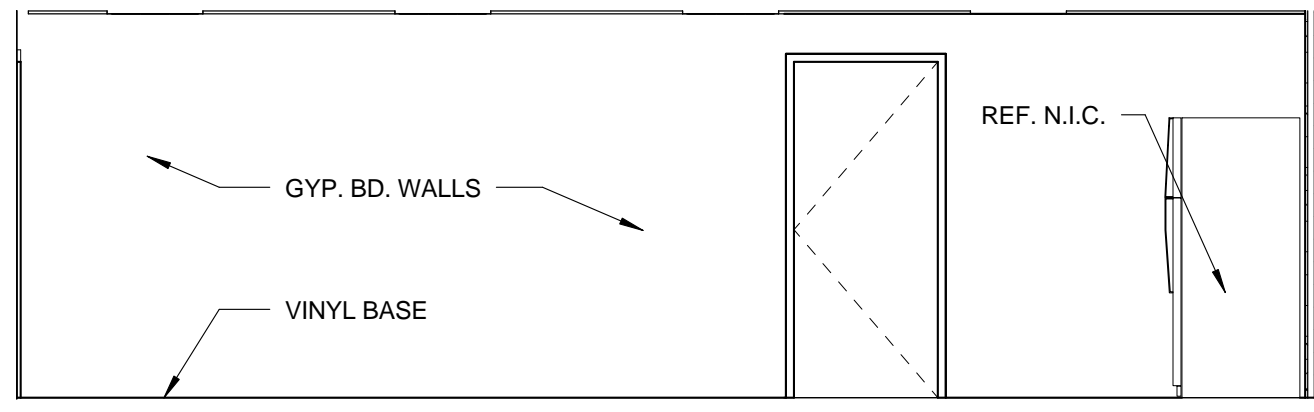

13 BREAK ROOM 114-N
A5.01 1/4" = 1'-0"

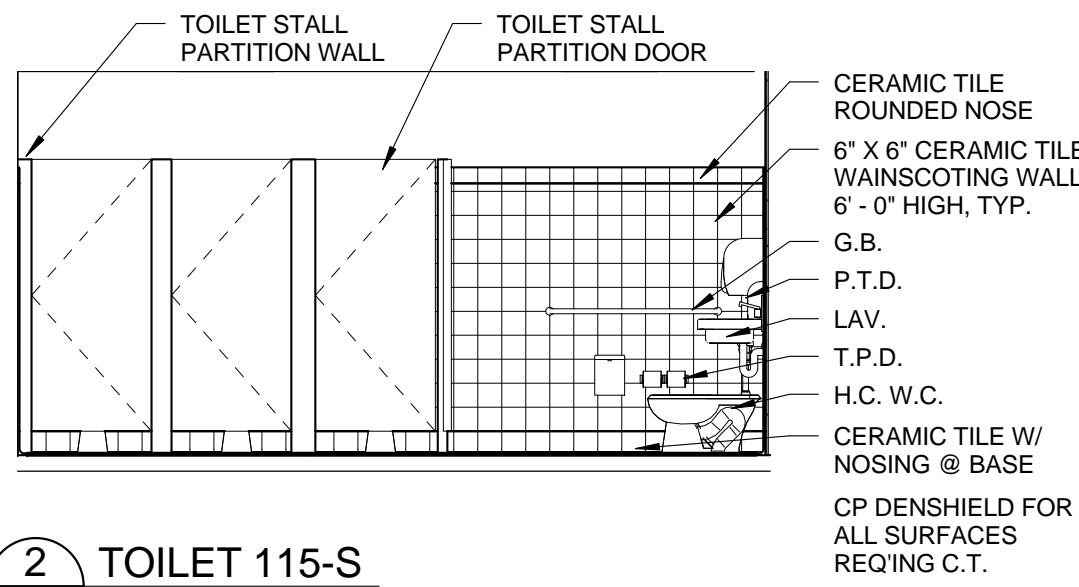

2 TOILET 115-S
A5.01 1/4" = 1'-0"

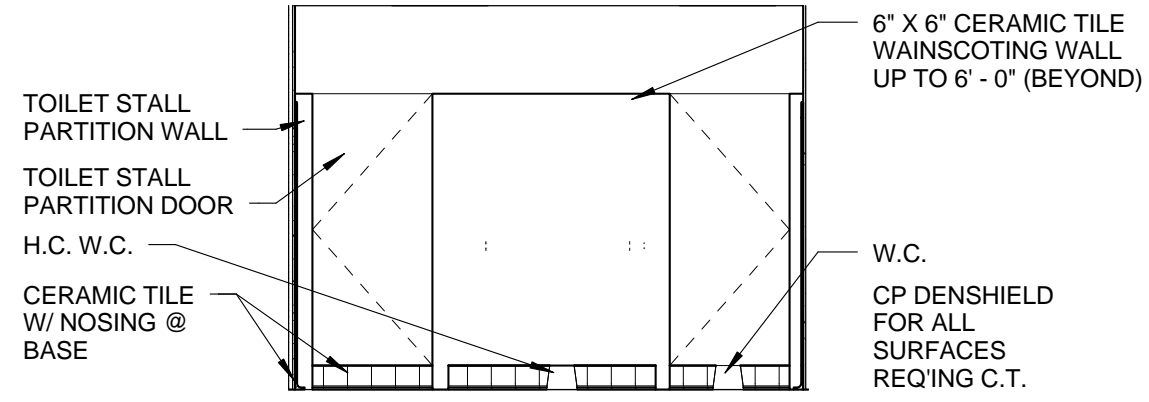

6 TOILET 117-S
A5.01 1/4" = 1'-0"

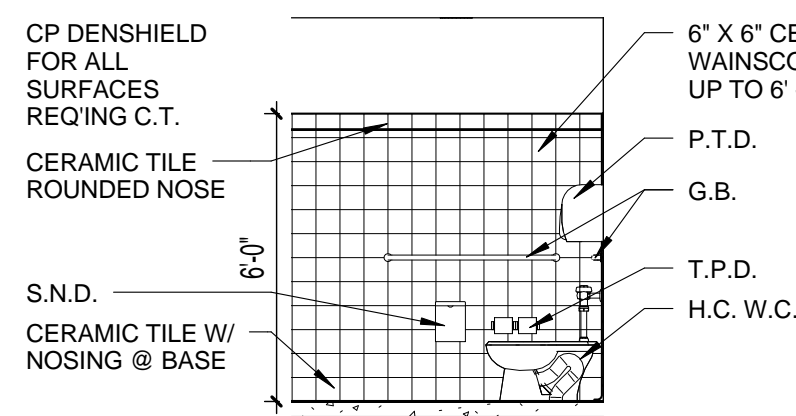

10 TOILET 107-S
A5.01 1/4" = 1'-0"

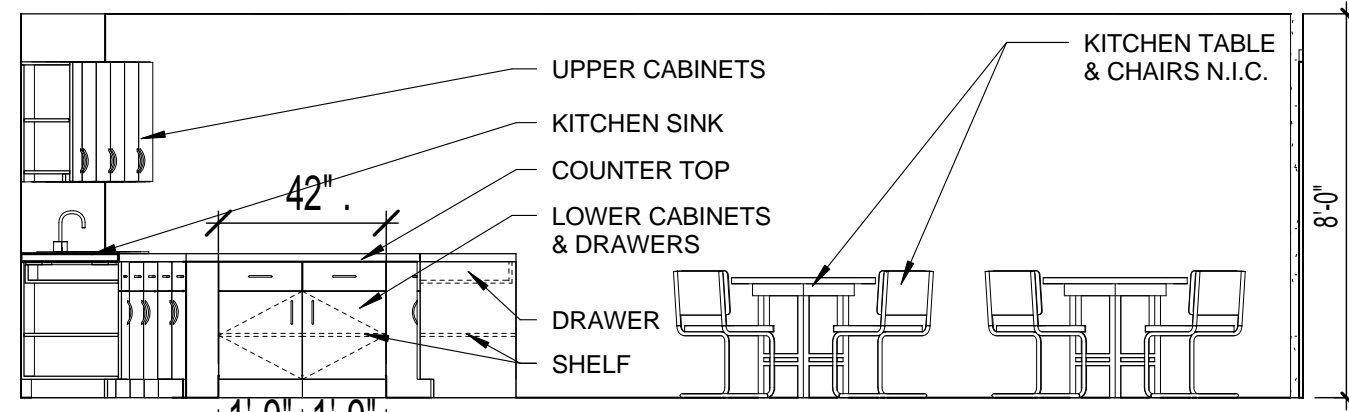

14 BREAK ROOM 114-S
A5.01 1/4" = 1'-0"

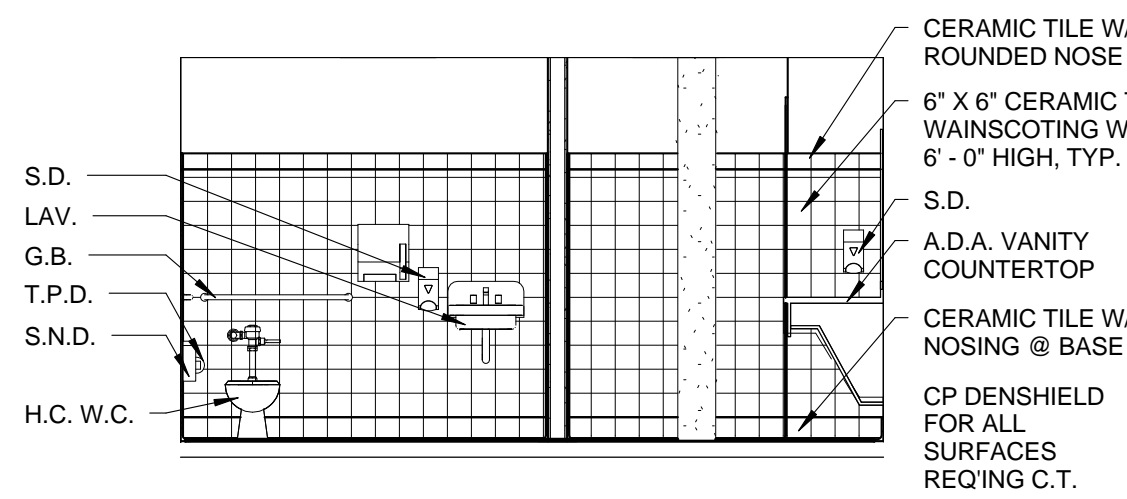

3 TOILET 115-W
A5.01 1/4" = 1'-0"

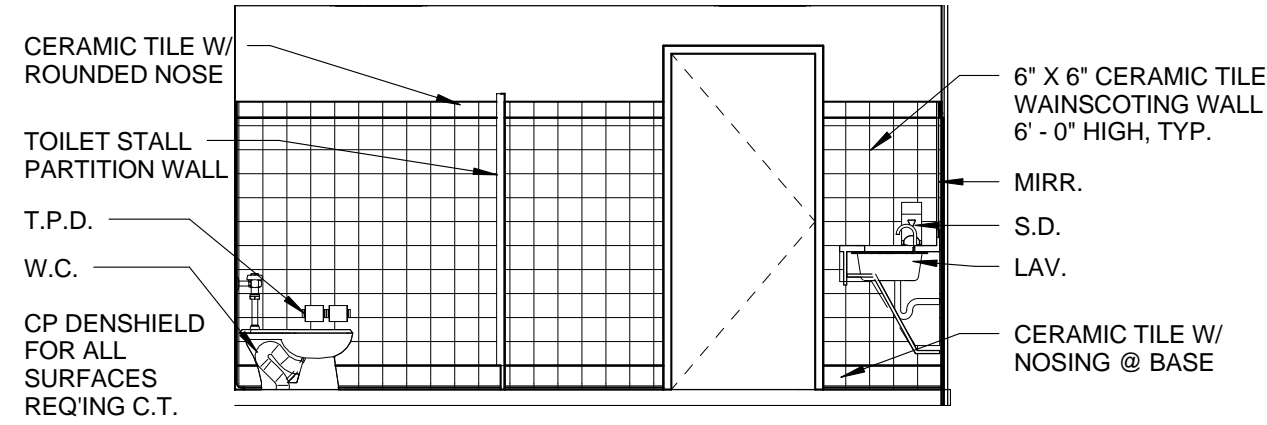

7 TOILET 117-W
A5.01 1/4" = 1'-0"

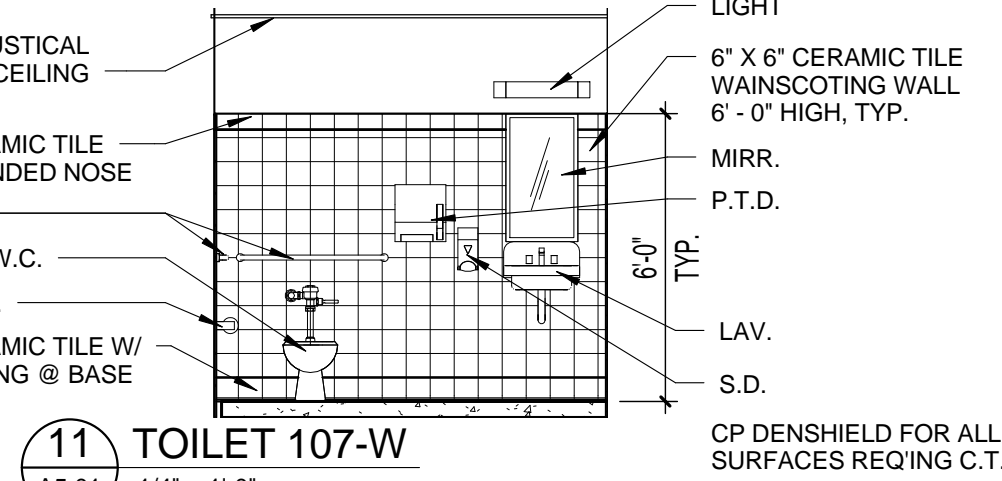

11 TOILET 107-W
A5.01 1/4" = 1'-0"

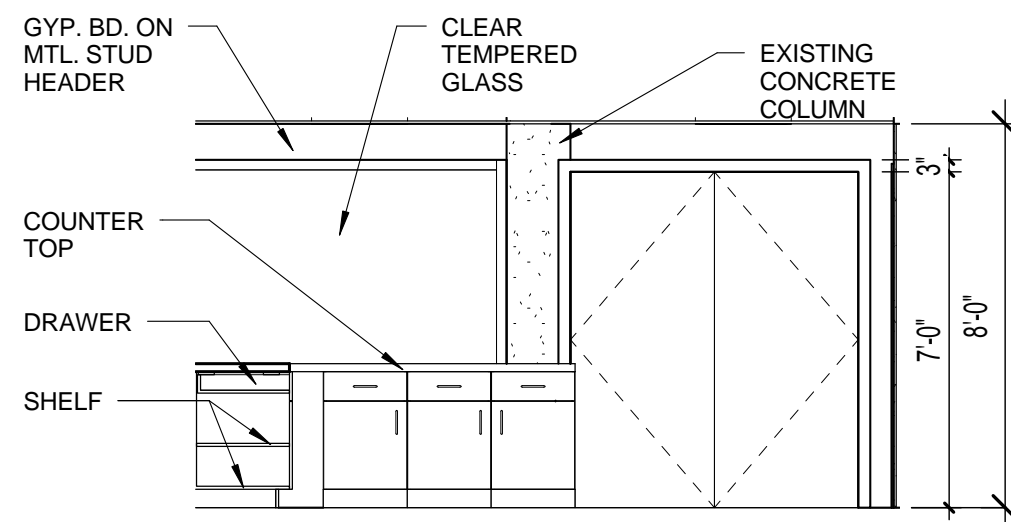

15 BREAK ROOM 114-W
A5.01 1/4" = 1'-0"

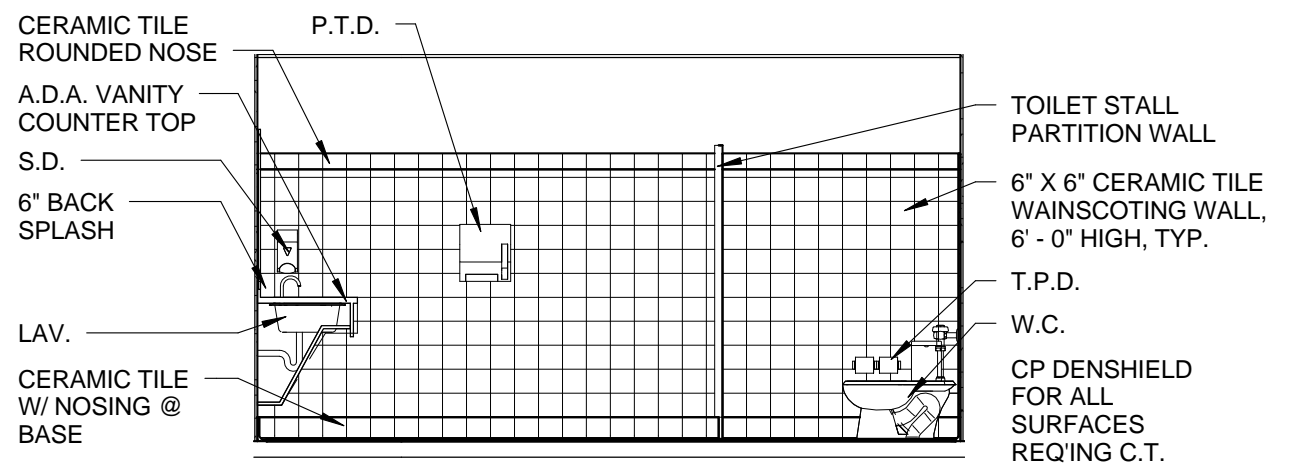

4 TOILET 115-E
A5.01 1/4" = 1'-0"

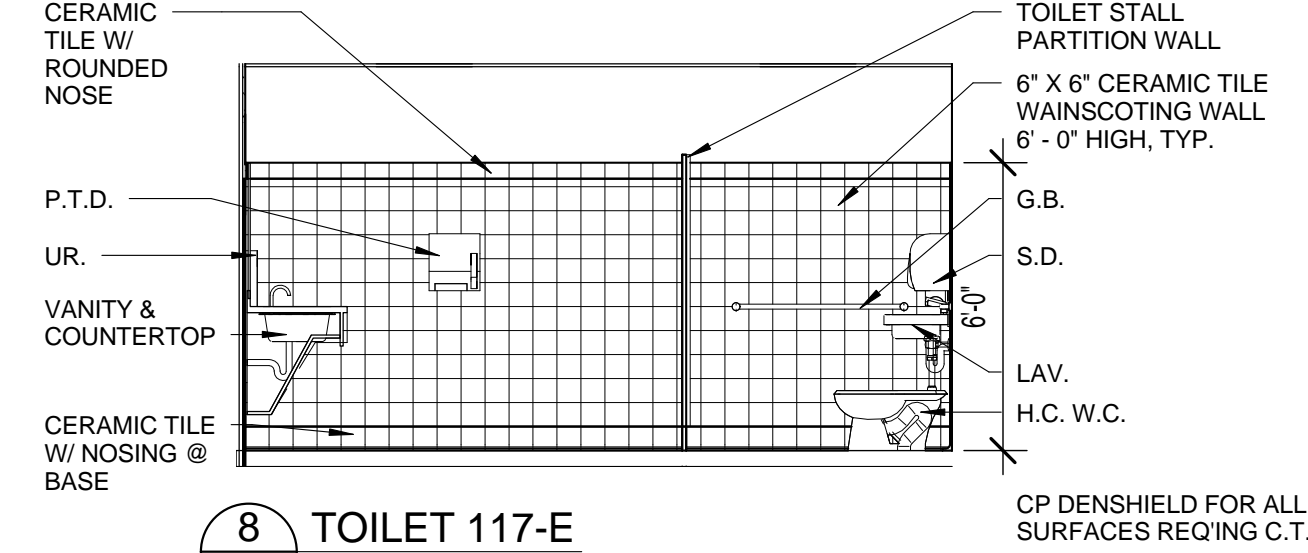

8 TOILET 117-E
A5.01 1/4" = 1'-0"

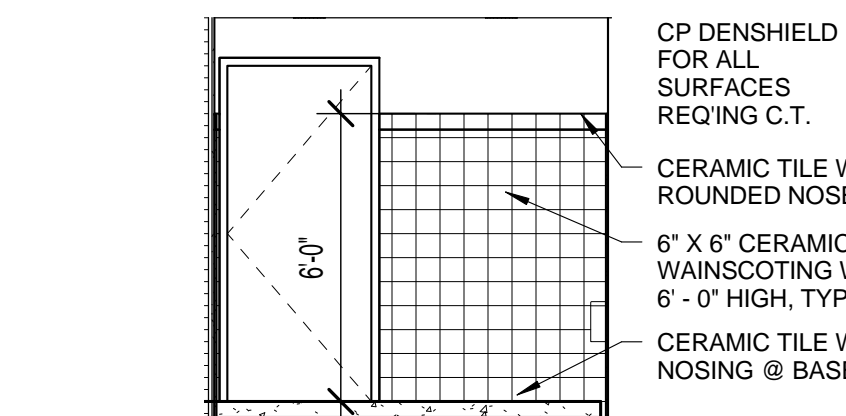

12 TOILET 107-E
A5.01 1/4" = 1'-0"

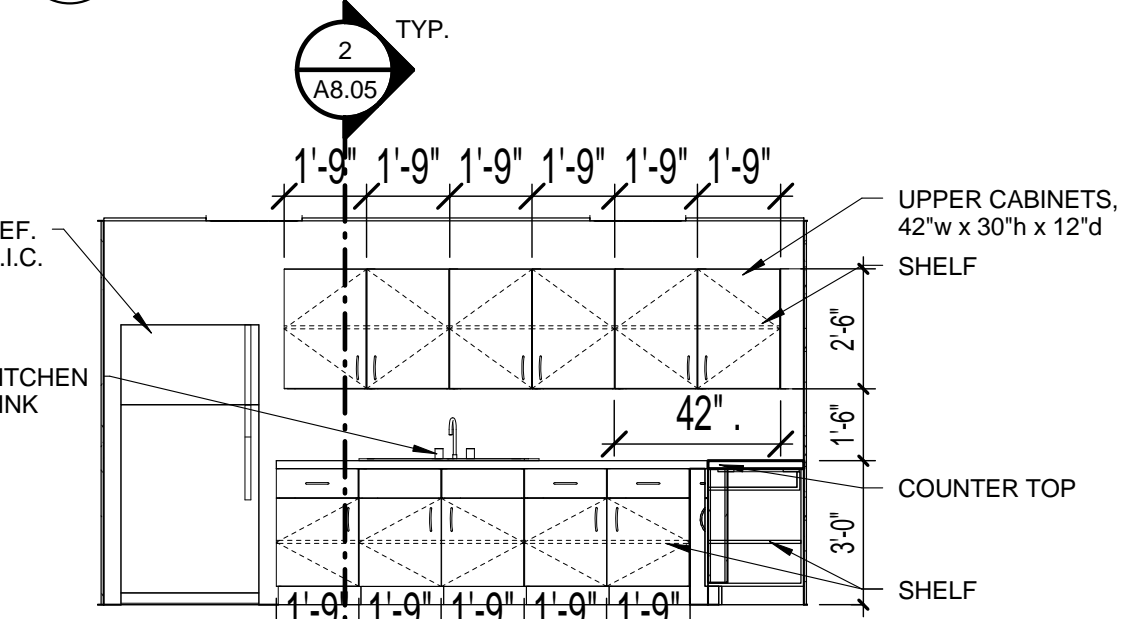

16 BREAK ROOM 114-E
A5.01 1/4" = 1'-0"

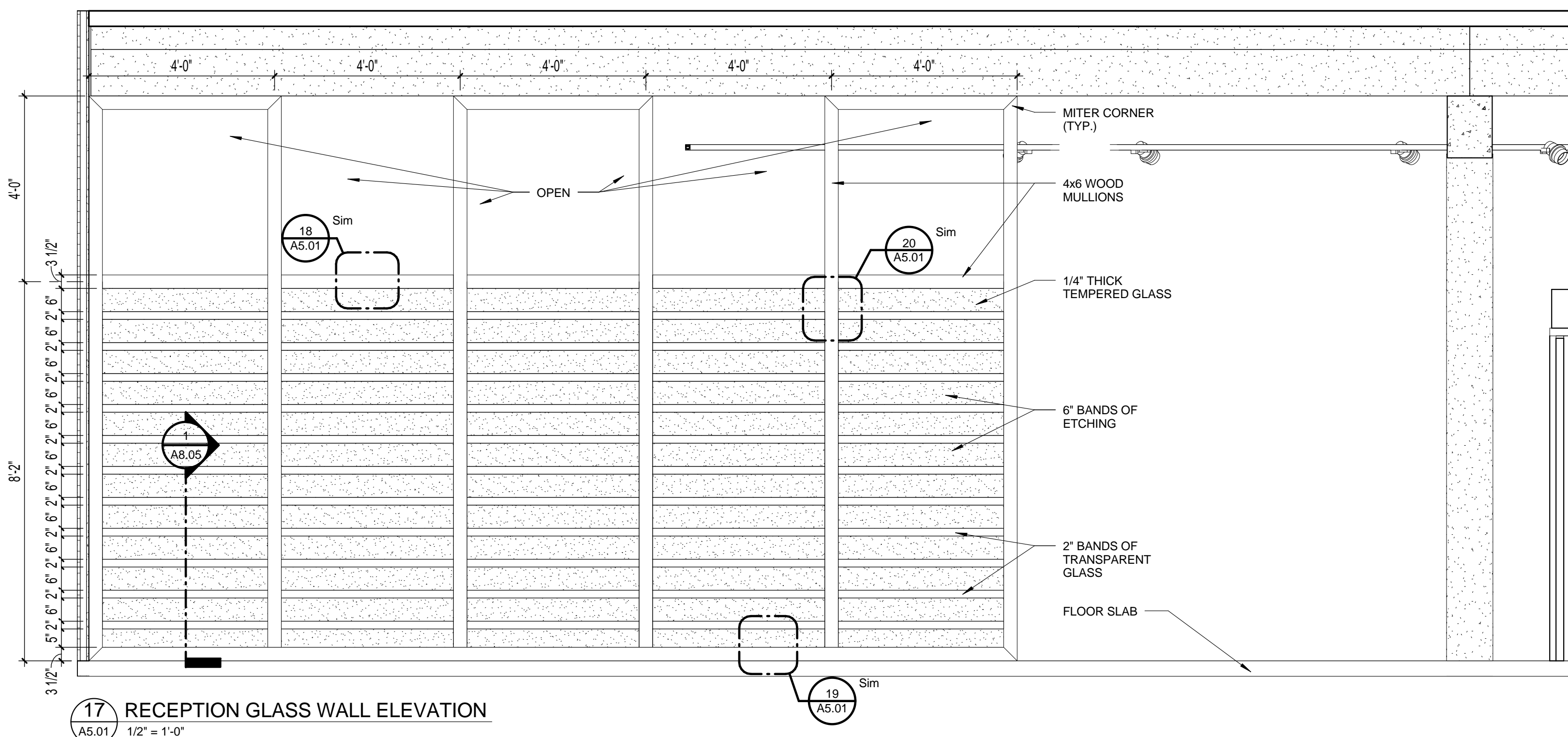

17 RECEPTION GLASS WALL ELEVATION
A5.01 1/2" = 1'-0"

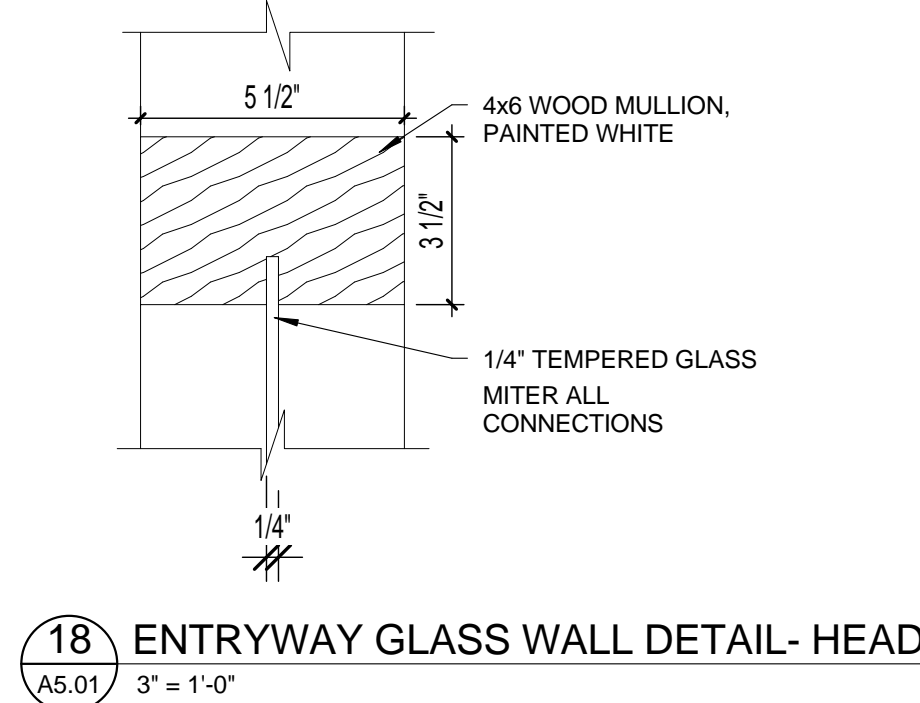

18 ENTRYWAY GLASS WALL DETAIL- HEAD
A5.01 3" = 1'-0"

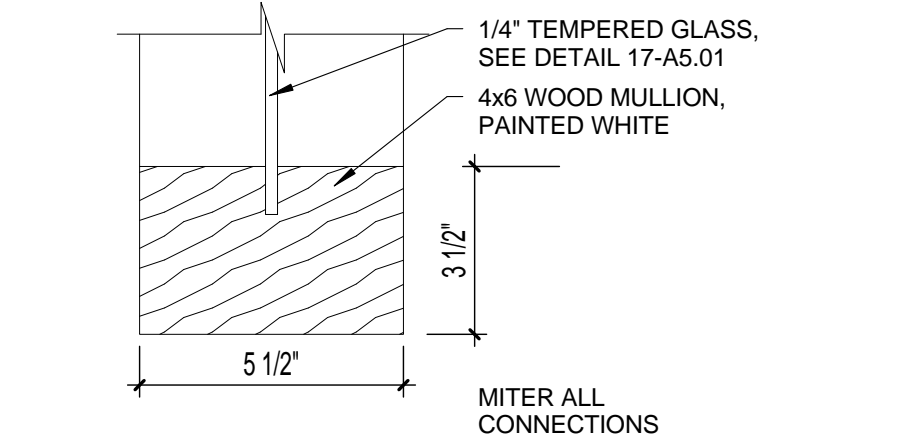

19 ENTRYWALL GLASS WALL DETAIL- SILL
A5.01 3" = 1'-0"

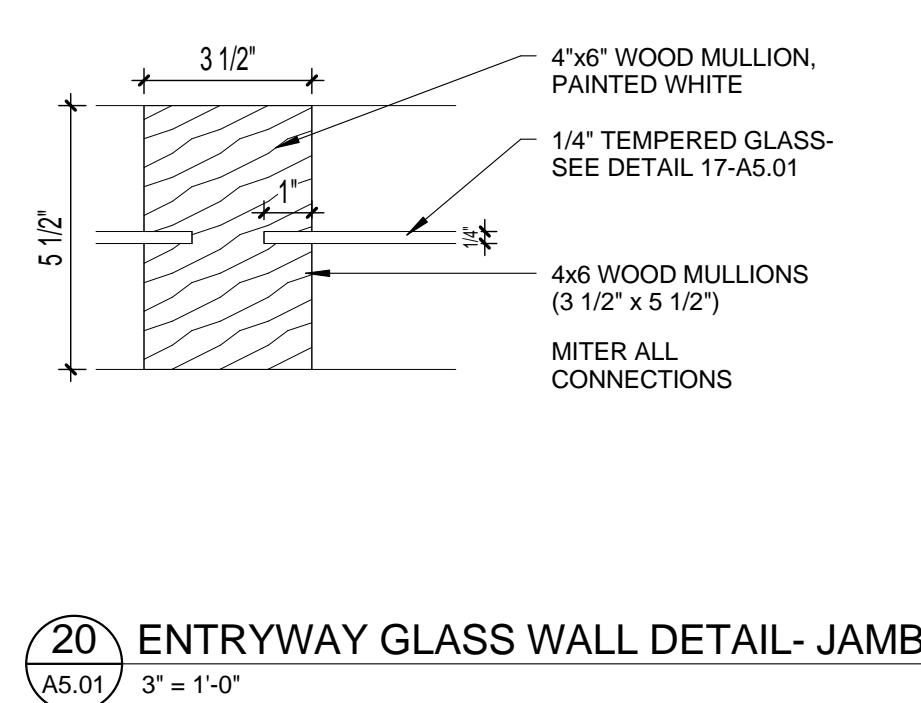

20 ENTRYWAY GLASS WALL DETAIL- JAMB
A5.01 3" = 1'-0"

ABBREVIATIONS / FIXTURE LEGEND	
H.C.	HANDICAP
G.B.	GRAB BAR
T.P.D.	DOUBLE SURFACE TOILET PAPER
H.D.	HAND DRYER
MIRR.	MIRROR
LAV.	LAVATORY
W.C.	WATER CLOSET
UR.	URINAL
S.D.	WALL MOUNTED SOAP DISPENSER
P.T.D.	PAPER TOWEL DISPENSER
S.N.D.	SANITARY NAPKIN DISPOSAL

- GENERAL NOTES:**
- ACCESSIBLE CLEAR FLOOR AREAS
 - A' 60" DIA. CLEAR FLOOR TURNAROUND
 - B' 30"x48" CLEAR FLOOR AREA
 - C' 56"x60" WATER CLOSET SPACE
 - D' 54" HINGE APPROACH, PULL SIDE, WITH 42" MIN CLEAR ON THE LATCH SIDE
 - ALL TOILET ACCESSORIES TO BE ADA COMPLIANT TO BE INSTALLED PER MANUFACTURER'S PUBLISHED INSTRUCTIONS

SEAL

PROJECT TITLE
**Art Warehouse
Renovation**

313 NE 3rd Street, Delray
Beach, Florida 33444

REVISIONS

INTERIOR
ELEVATION

DATE _____ DRAWN BY _____

JOB NUMBER
100701

DRAWING NUMBER

A5.01

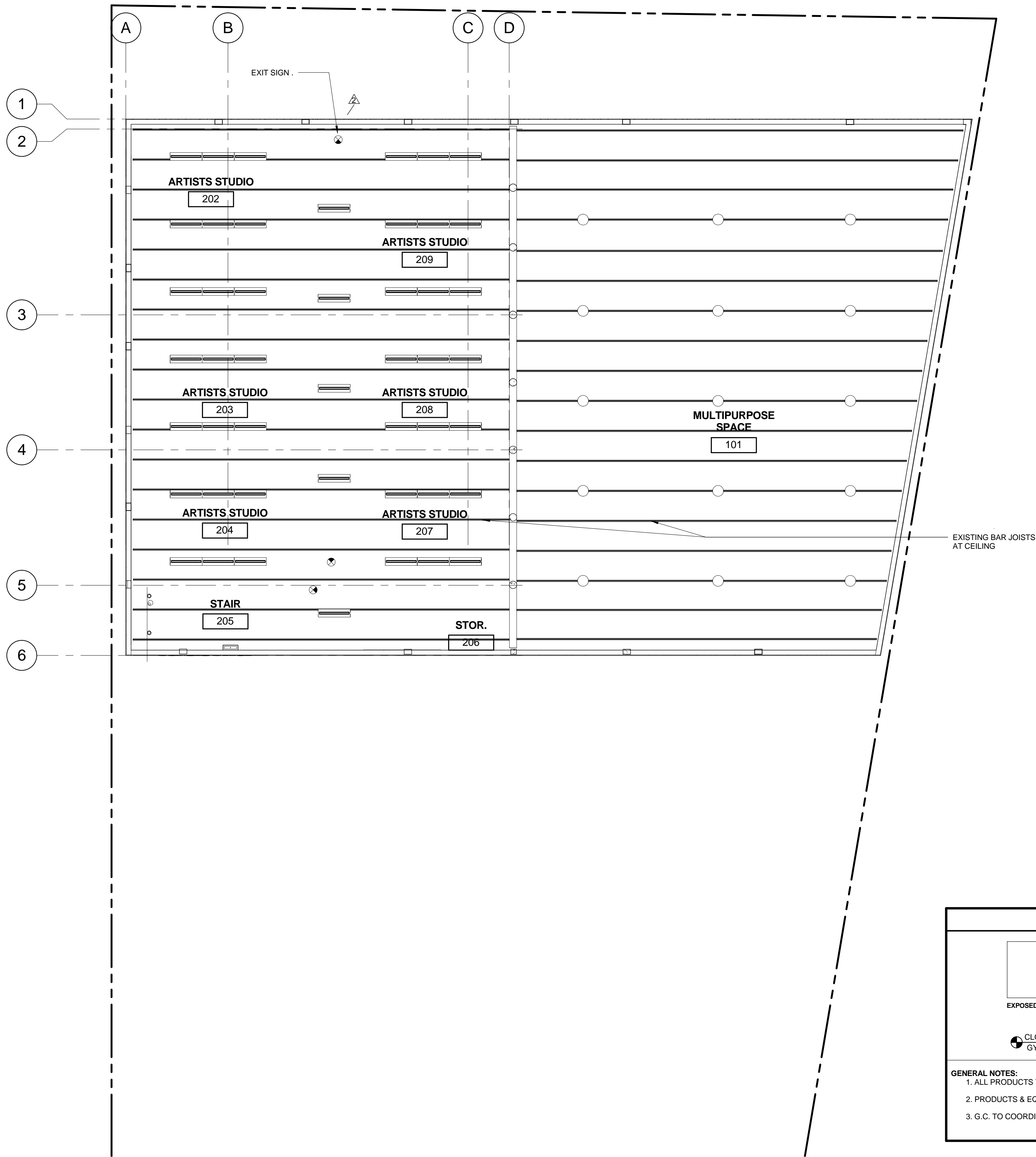

FIXTURE LEGEND	
	RECESSED LIGHT
	CEILING MOUNTED DROP LIGHT
	LAY IN 2'x4'
	LAY IN 2'x2'
	EXIT SIGN (SEE ELECTRICAL PLANS)
	TRACK LIGHTING
	MOUNTED BUCKET LIGHT
	CEILING-MOUNTED LINEAR
	WALL-MOUNTED SCONCE
	WALL-MOUNTED
	EXTERIOR WALL-MOUNTED SCONCE

CEILING MATERIALS	
	EXPOSED CEILING
	ACOUSTICAL TILE 2'x2' ARMSTRONG CLEAN ROOM VL
	CLG. HT. GYP. BD.
	CLG. HT. ACT 2x2
GENERAL NOTES: 1. ALL PRODUCTS TO BE INSTALLED PER MANUFACTURER'S WRITTEN INSTRUCTIONS. 2. PRODUCTS & EQUIPMENT IN ACCESSIBLE AREAS TO BE INSTALLED PER ADA STANDARDS. 3. G.C. TO COORDINATE LOCATION OF ALL EQUIPMENT PRIOR TO INSTALLATION TO AVOID CONFLICTS.	

1 SECOND FLOOR REFLECTED CEILING PLAN
A6.02 1/8" = 1'-0"

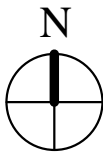

SEAL

PROJECT TITLE
Art Warehouse
Renovation

313 NE 3rd Street, Delray
Beach, Florida 33444

REVISIONS

REFLECTED
CEILING PLAN

DATE | DRAWN BY

JOB NUMBER
100701

DRAWING NUMBER

A6.02

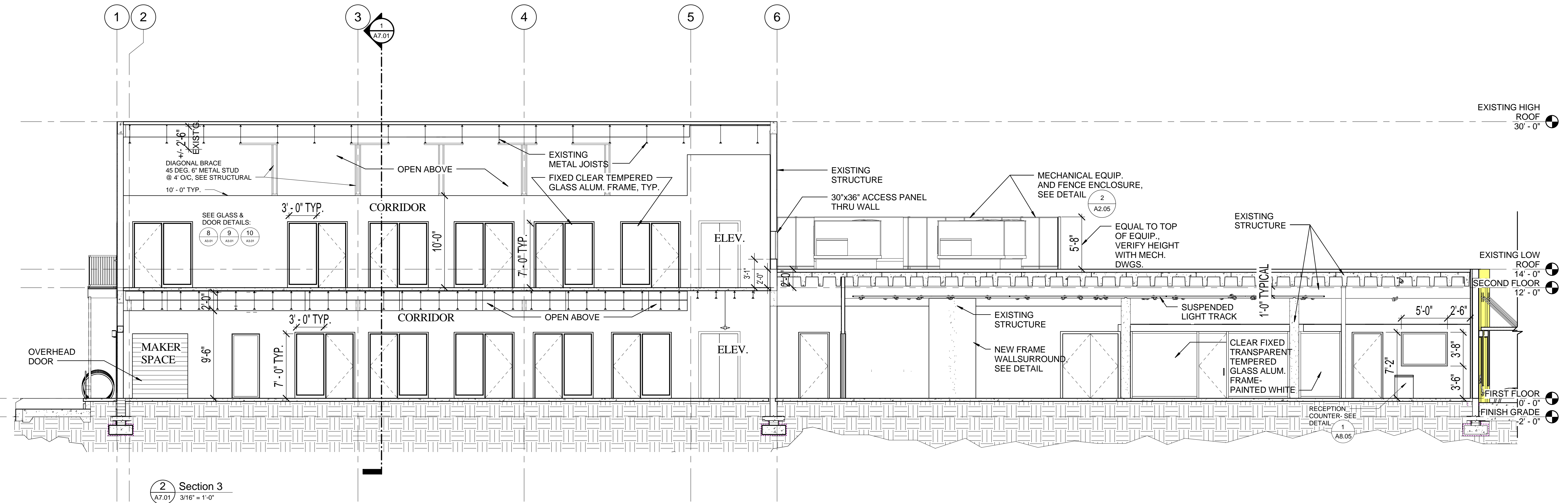
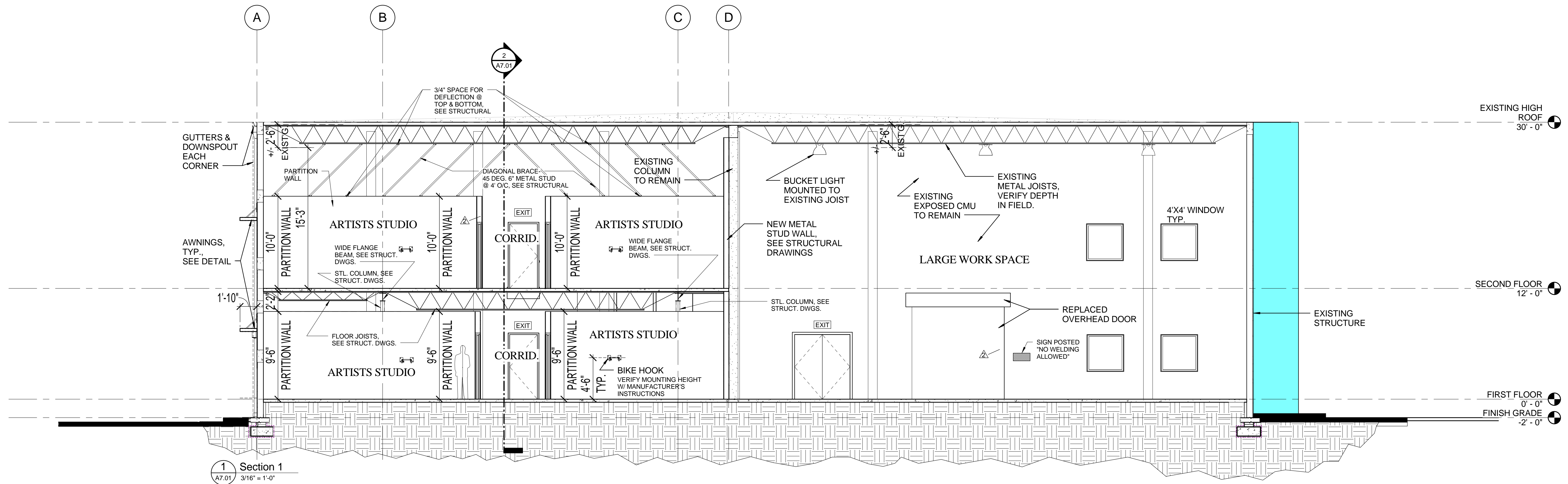

SEAL

PROJECT TITLE
Art Warehouse
Renovation

313 NE 3rd Street, Delray
Beach, Florida 33444

REVISIONS

SECTIONS

DATE
DRAWN BY
JOB NUMBER
100701
DRAWING NUMBER

A7.01

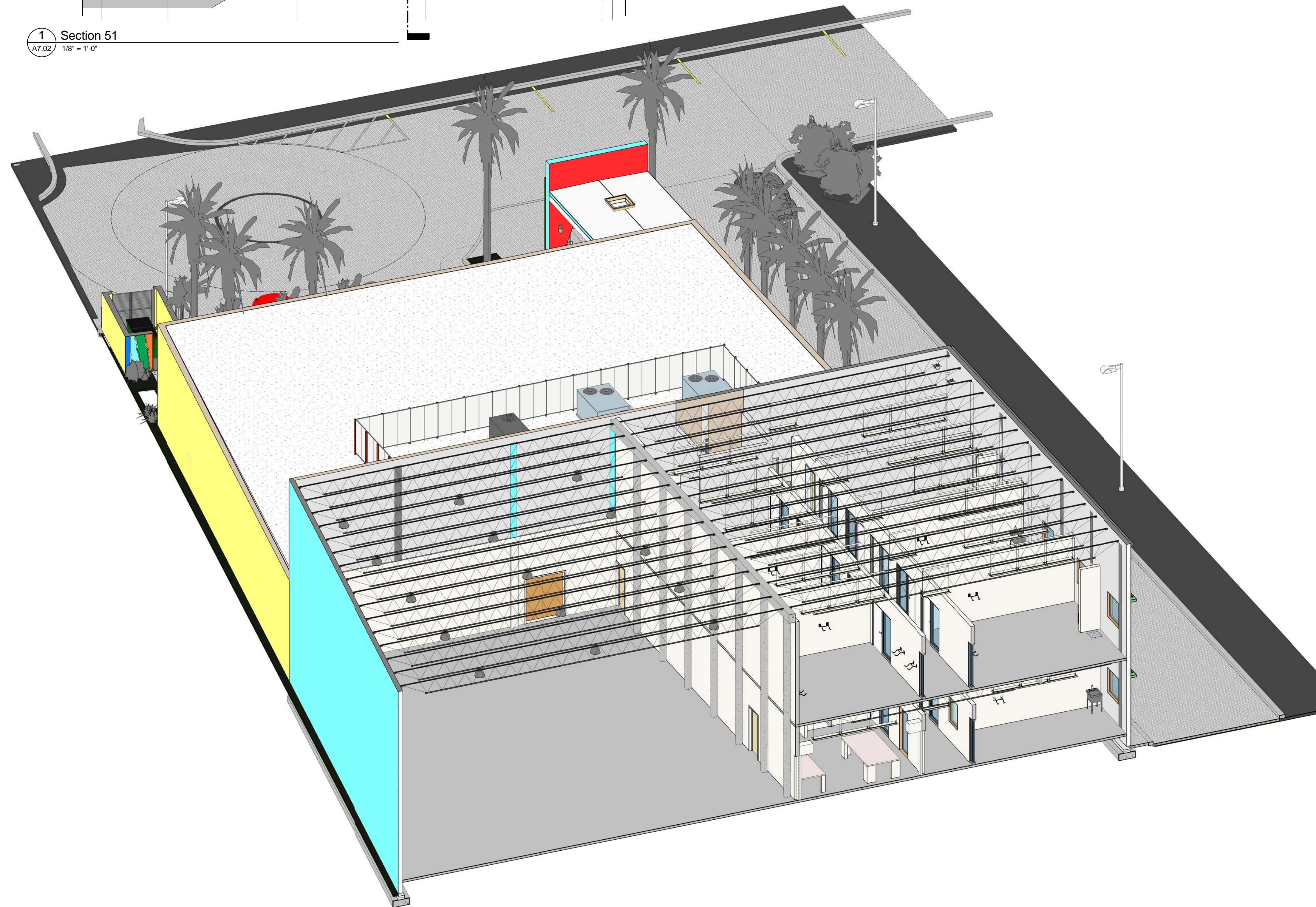
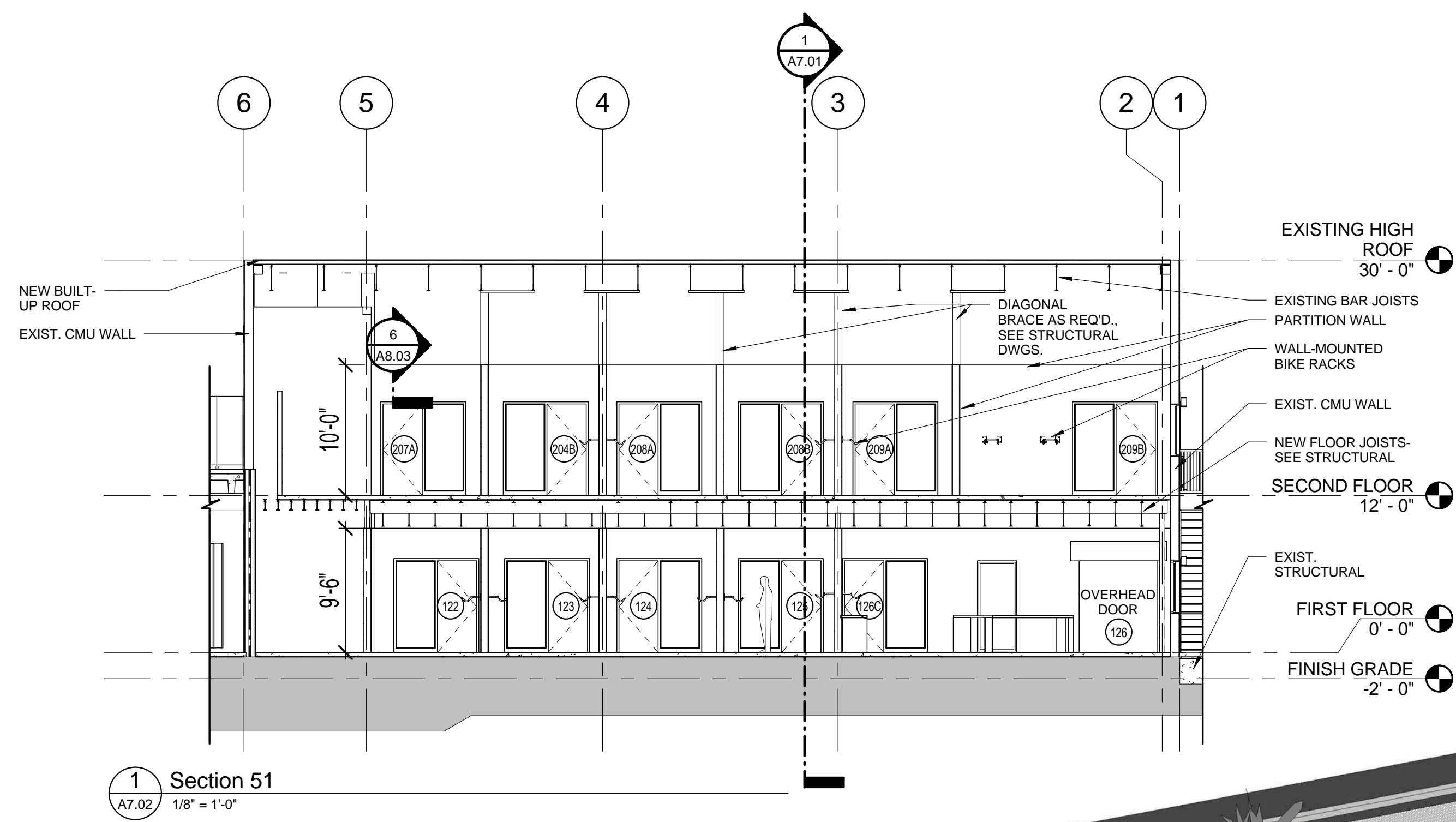

SEAL

PROJECT TITLE
Art Warehouse
Renovation

313 NE 3rd Street, Delray
Beach, Florida 33444

REVISIONS

SECTIONS

DATE | DRAWN BY
JOB NUMBER
100701
DRAWING NUMBER

A7.02

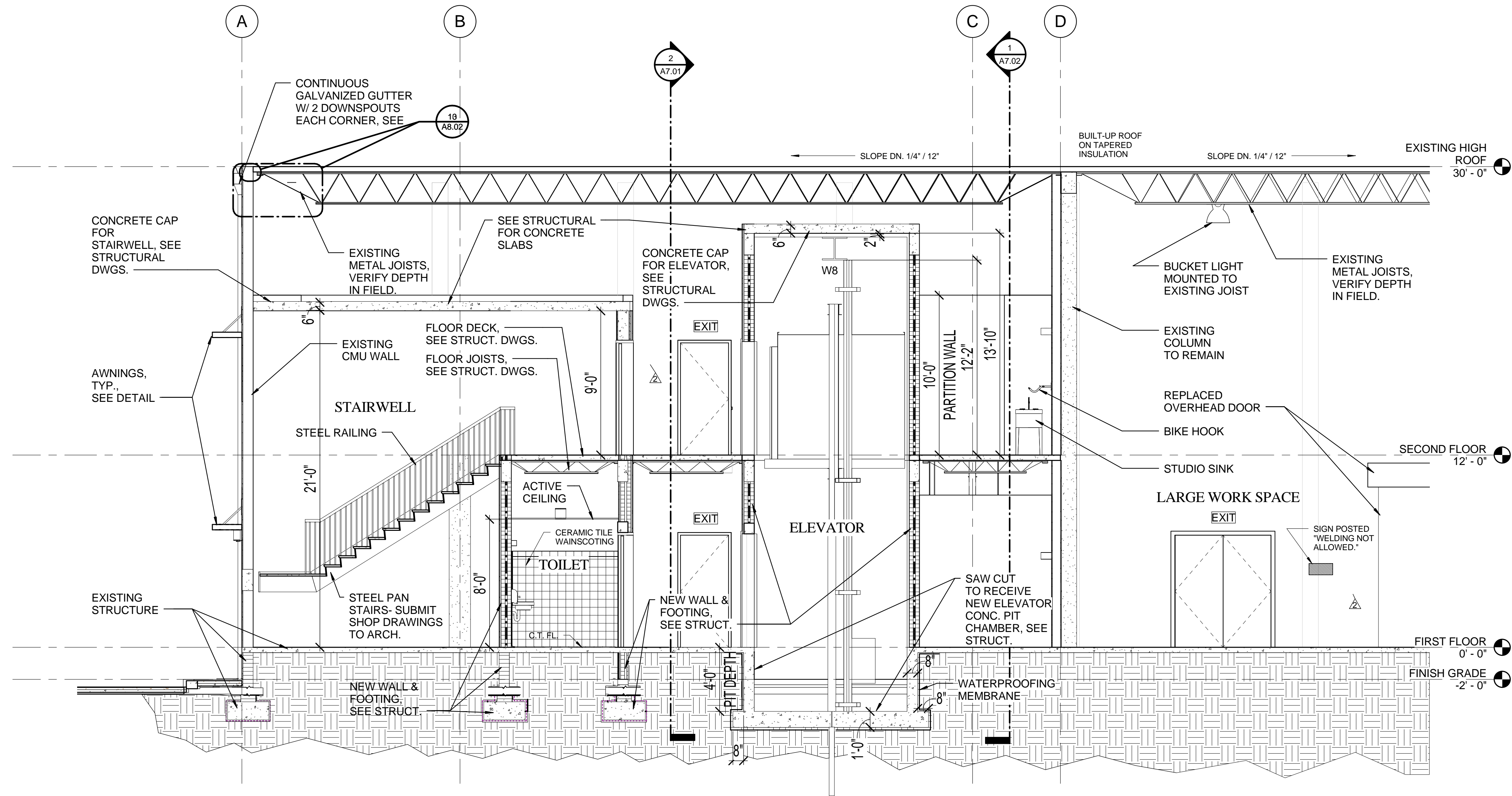

2 Section 29
A7.03 1/4" = 1'-0"

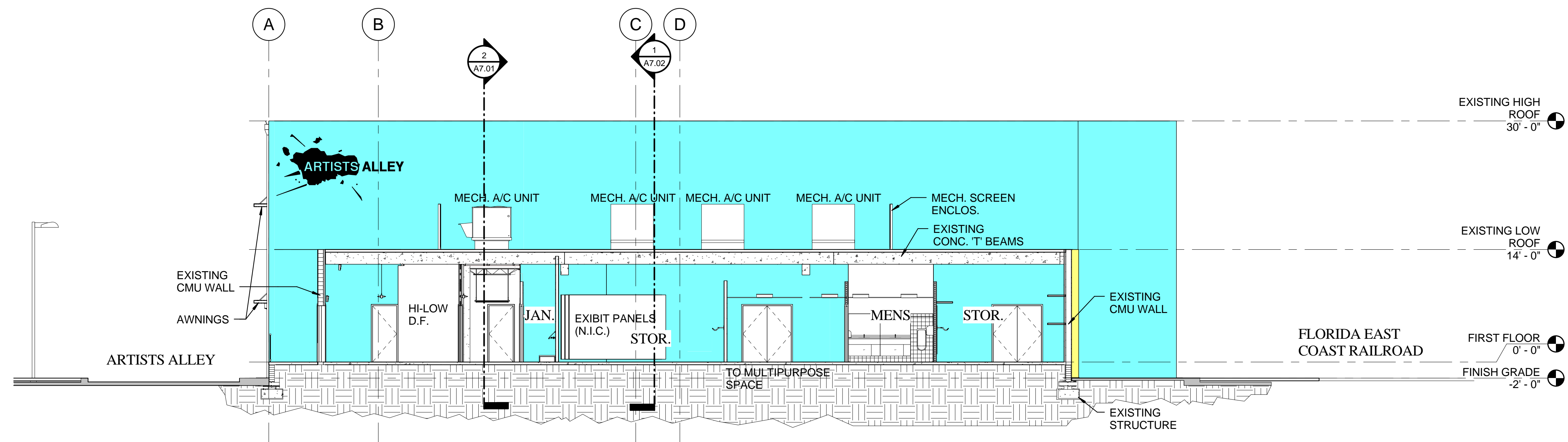

1 Section 47
A7.03 1/8" = 1'-0"

SEAL

PROJECT TITLE
Art Warehouse
Renovation

313 NE 3rd Street, Delray
Beach, Florida 33444

REVISIONS

SECTIONS

DATE | DRAWN BY
JOB NUMBER
100701
DRAWING NUMBER

A7.03

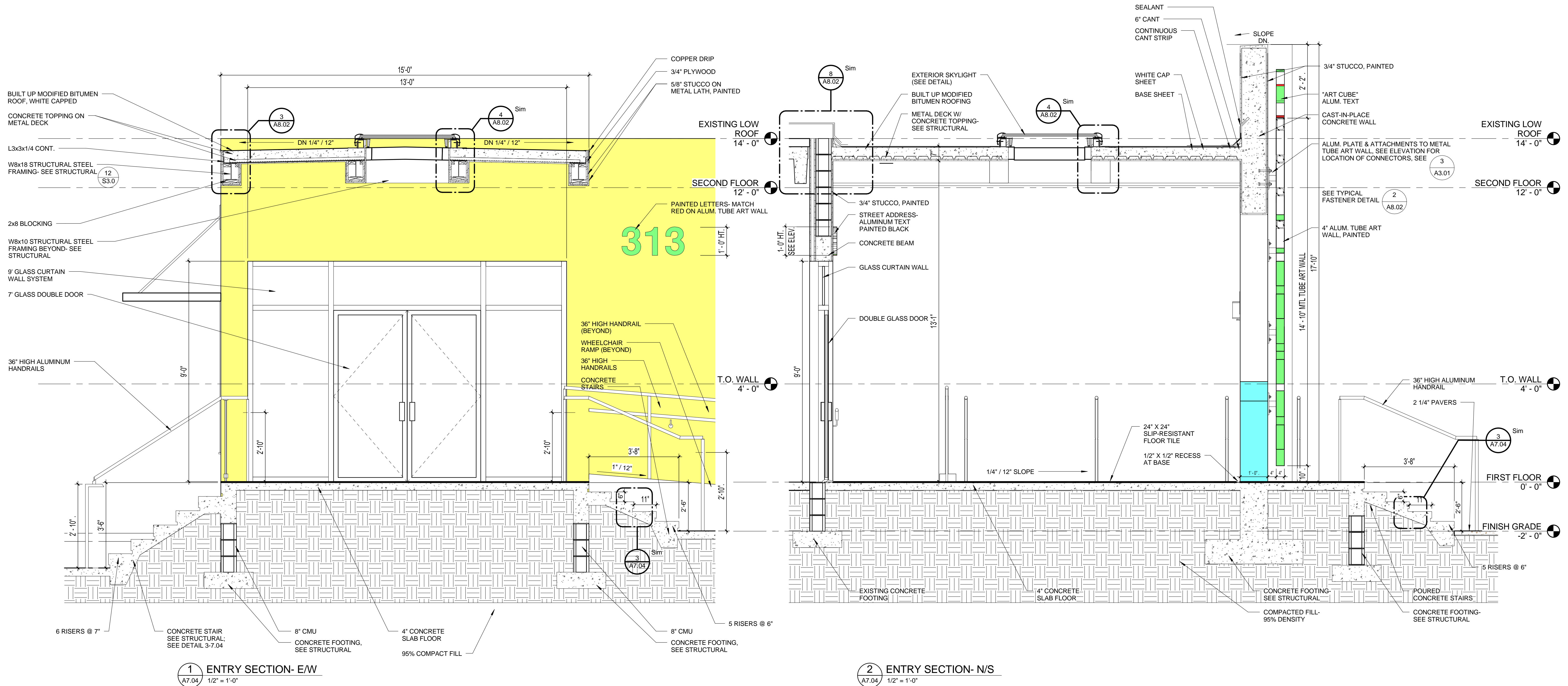

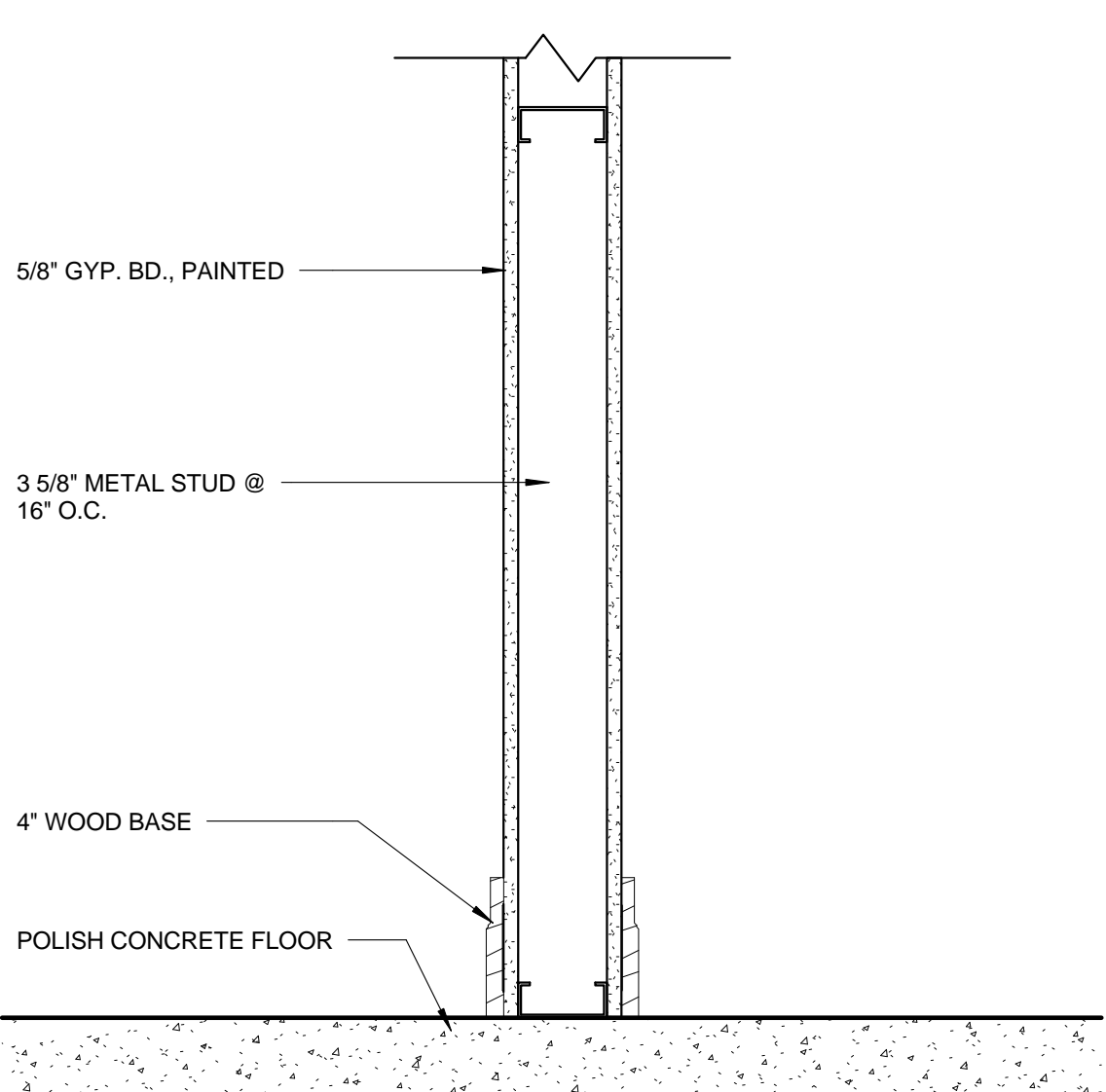
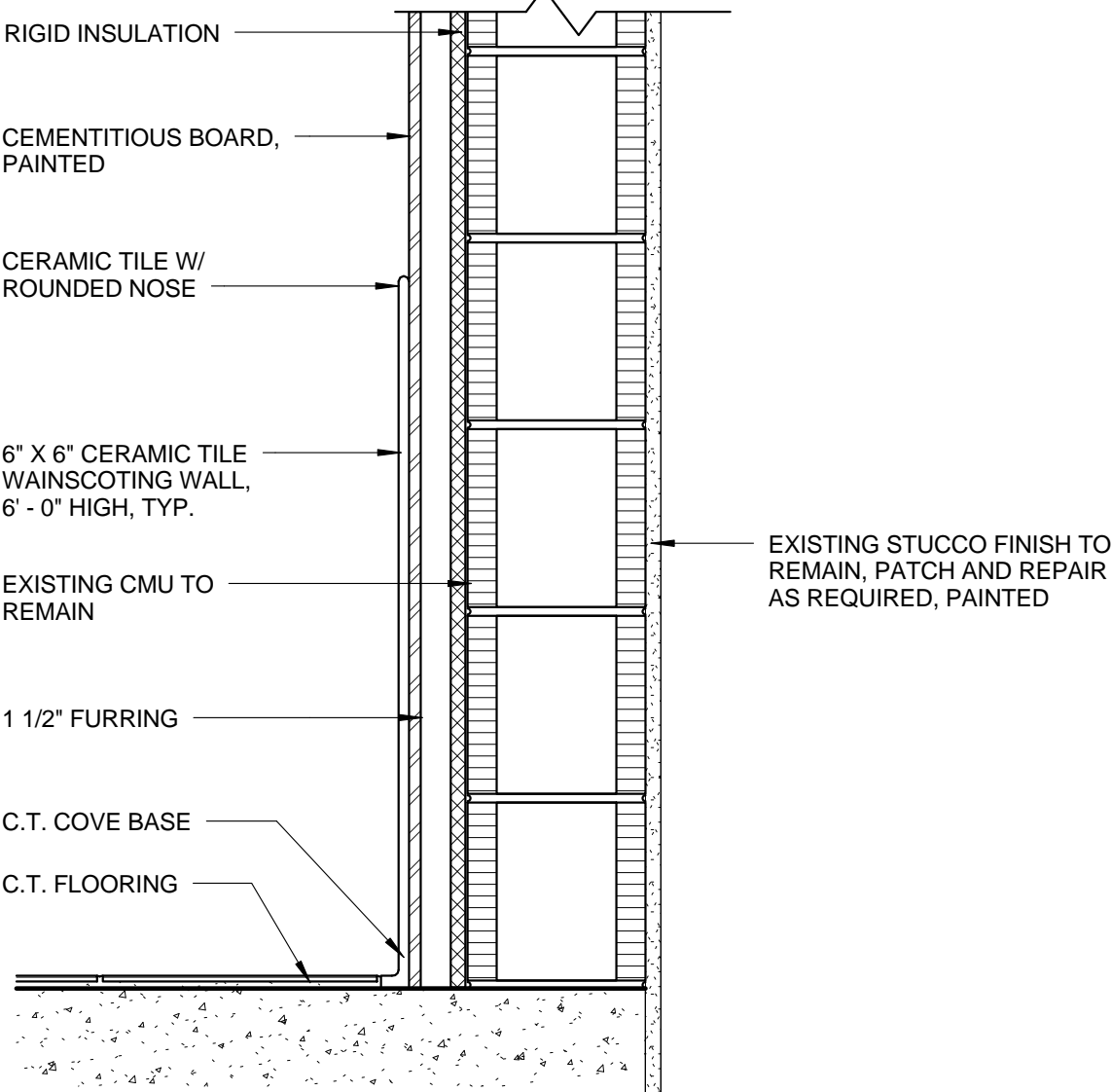
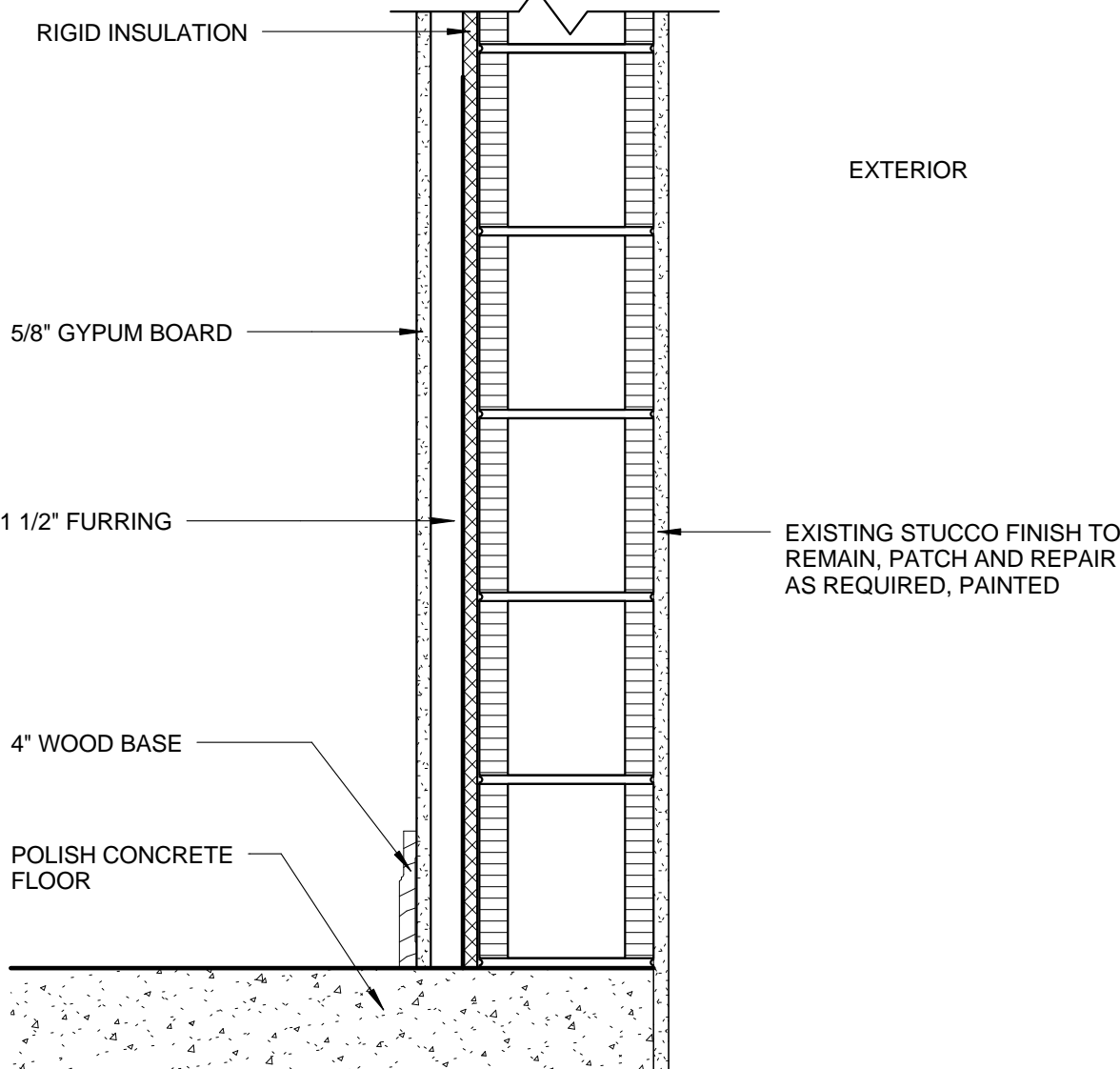
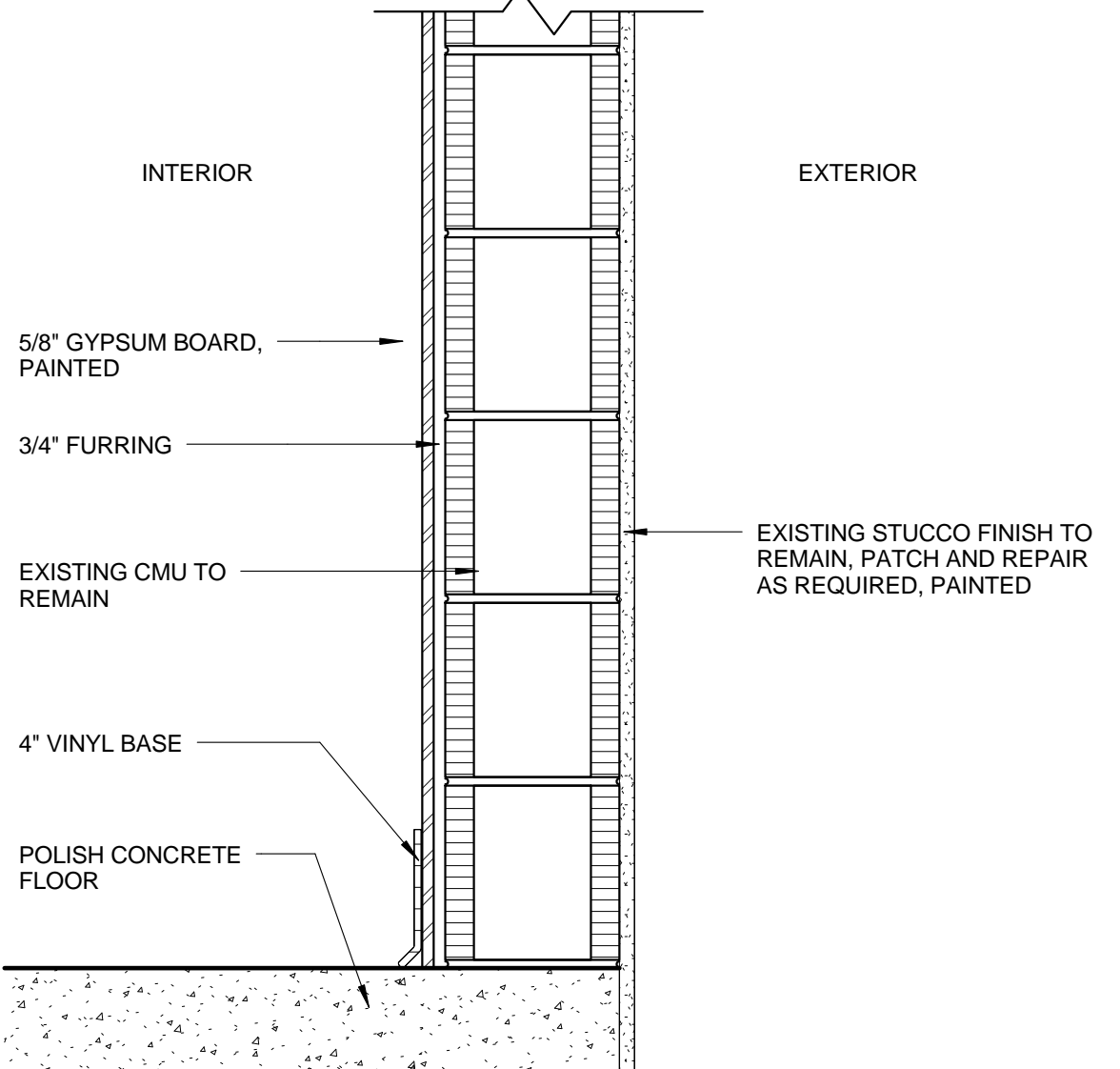
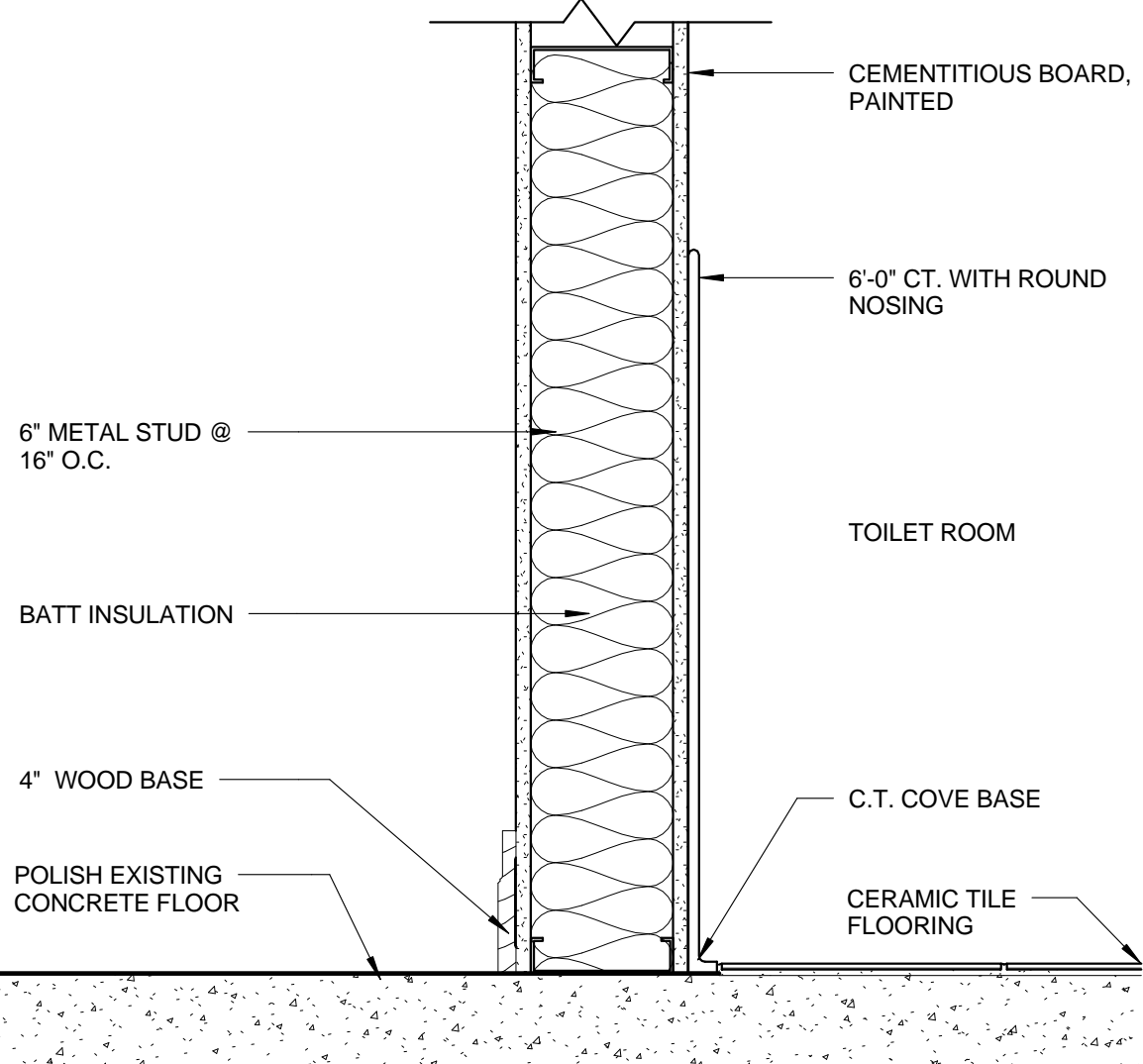
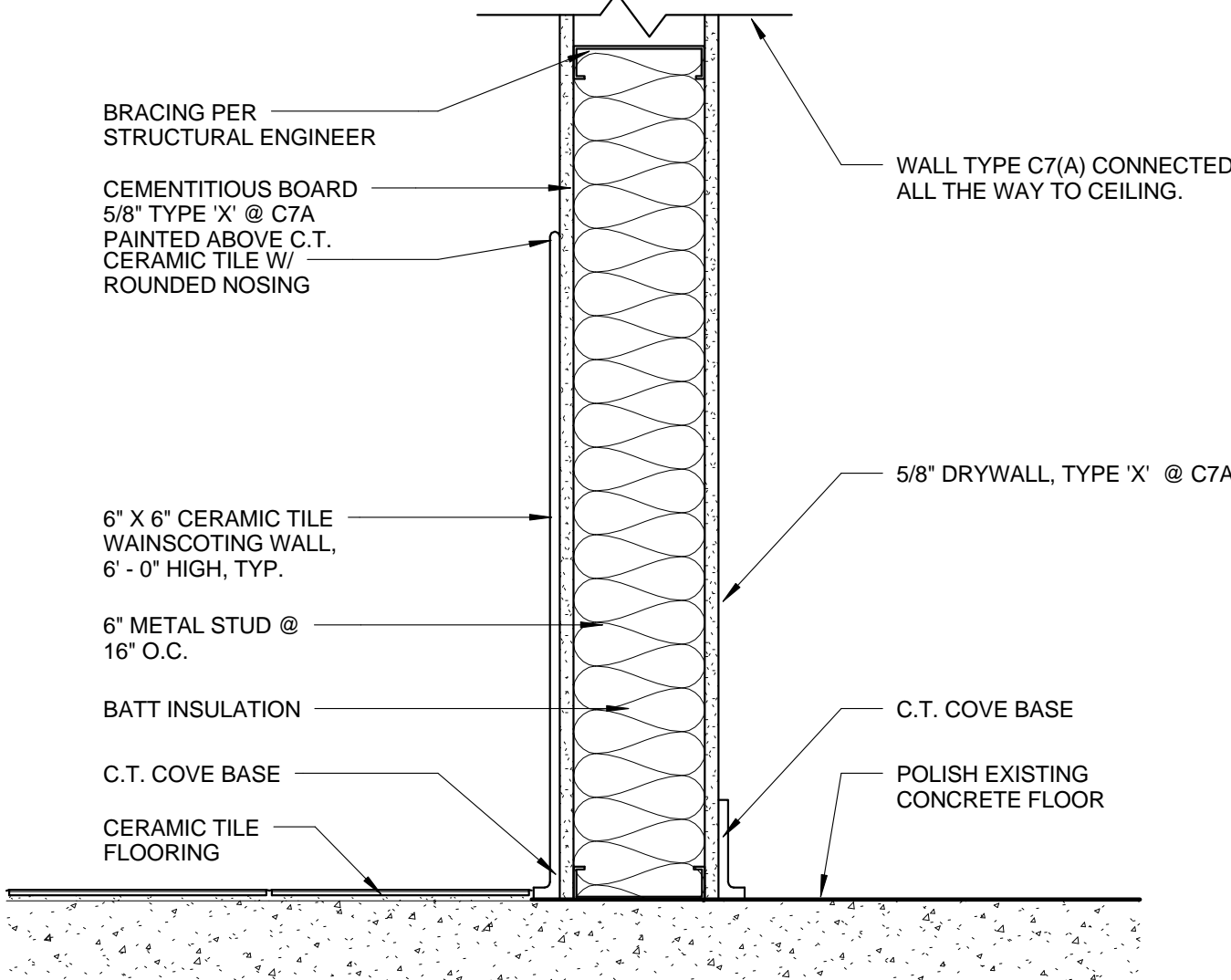
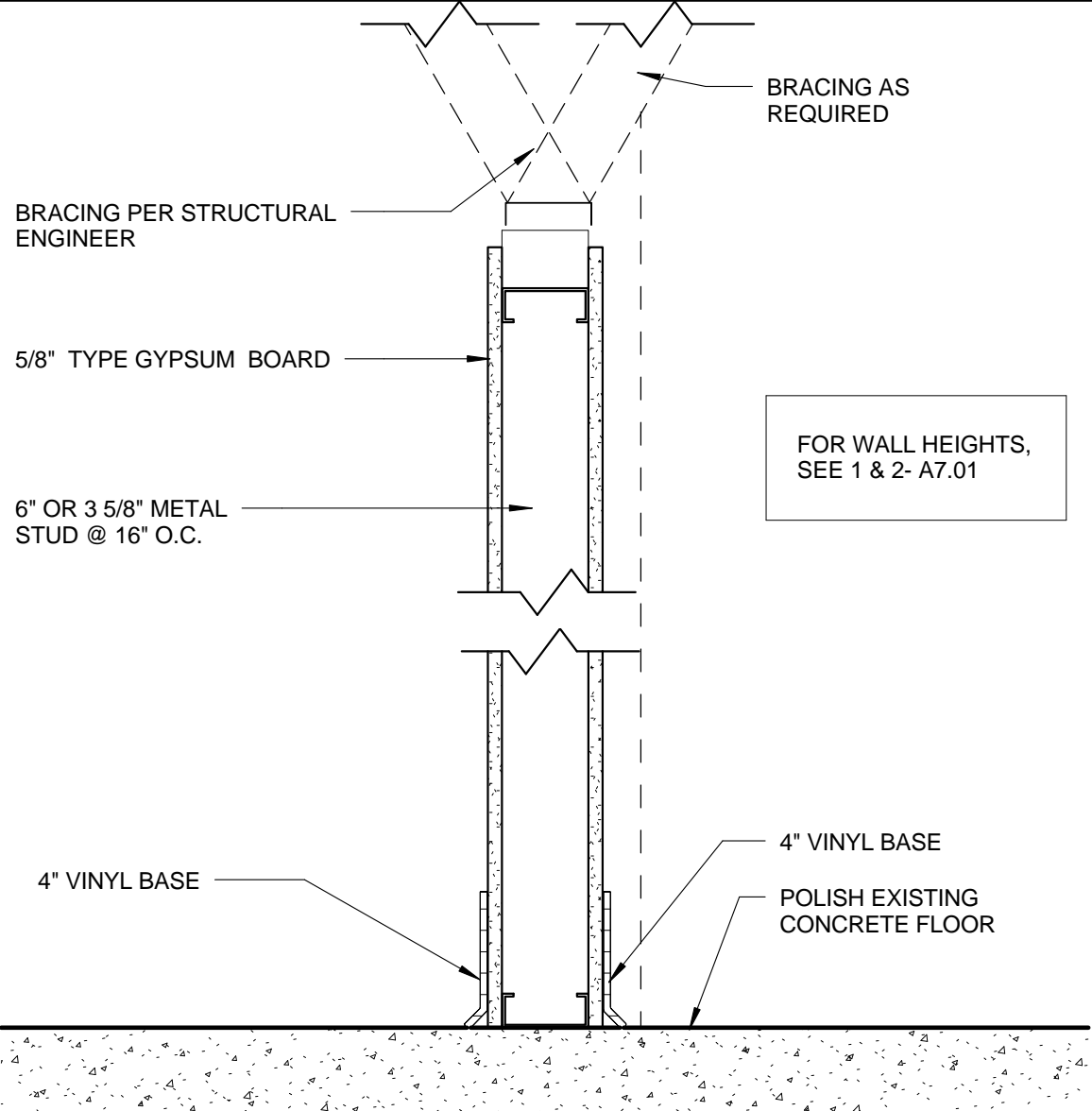
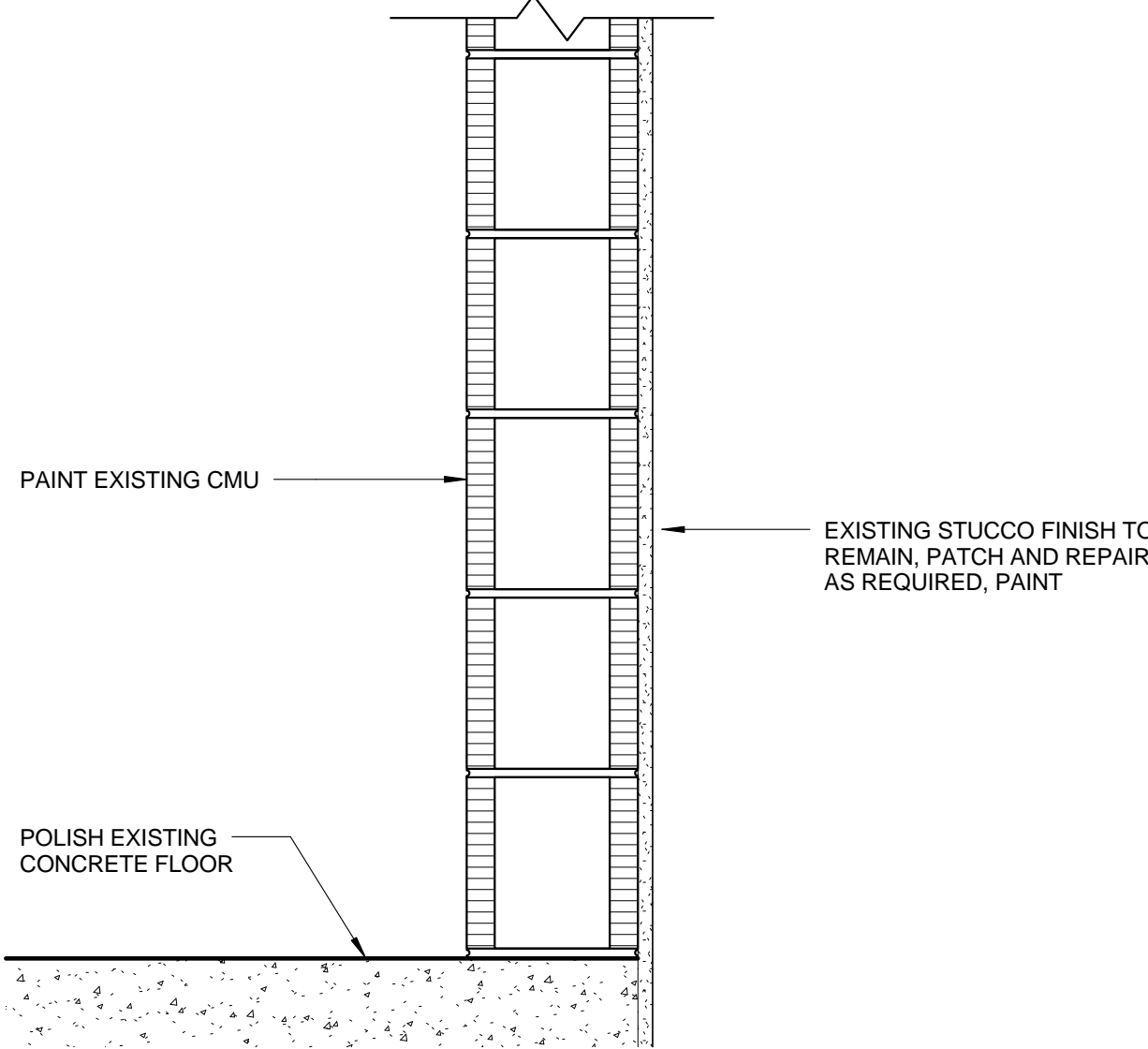
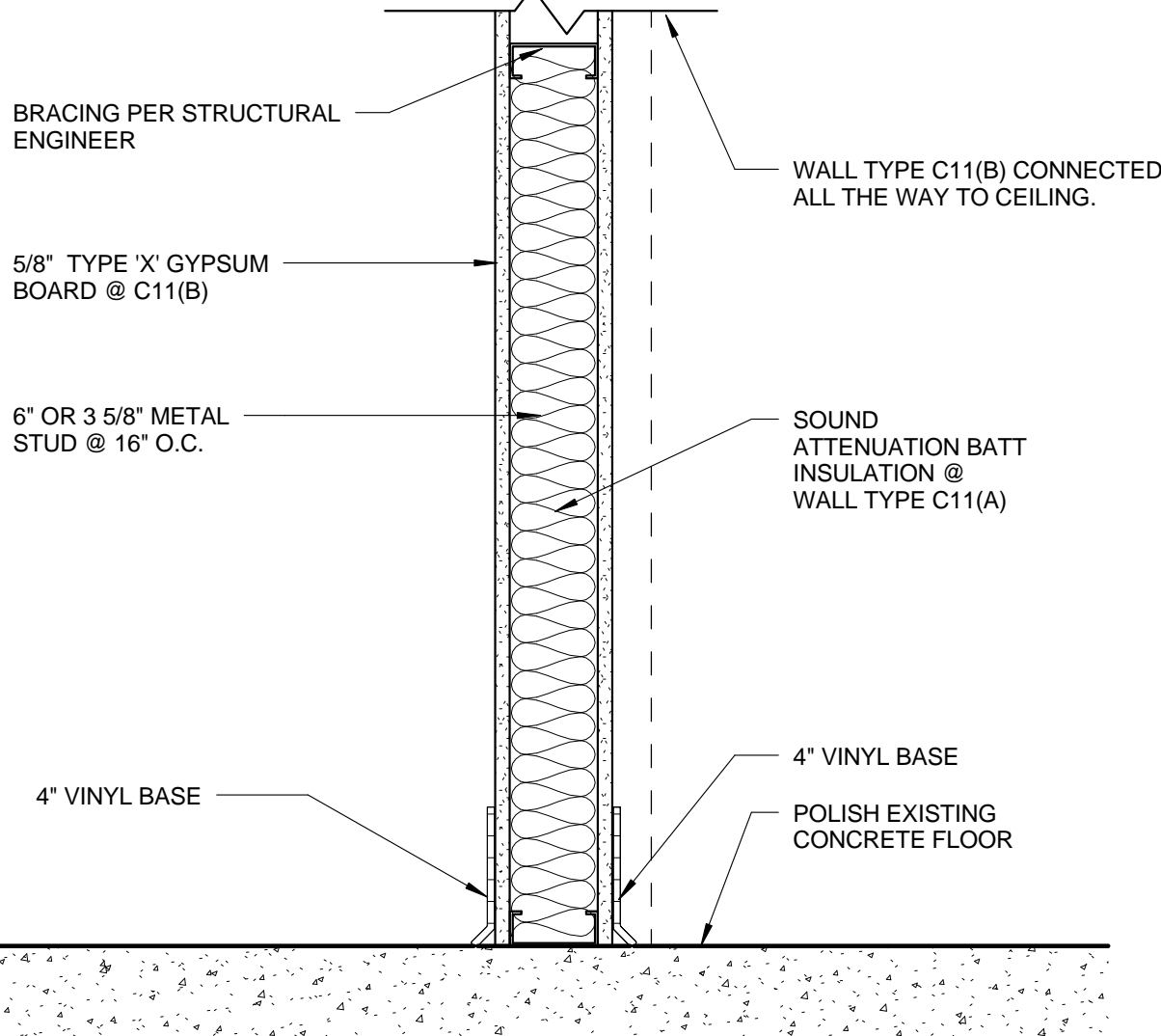
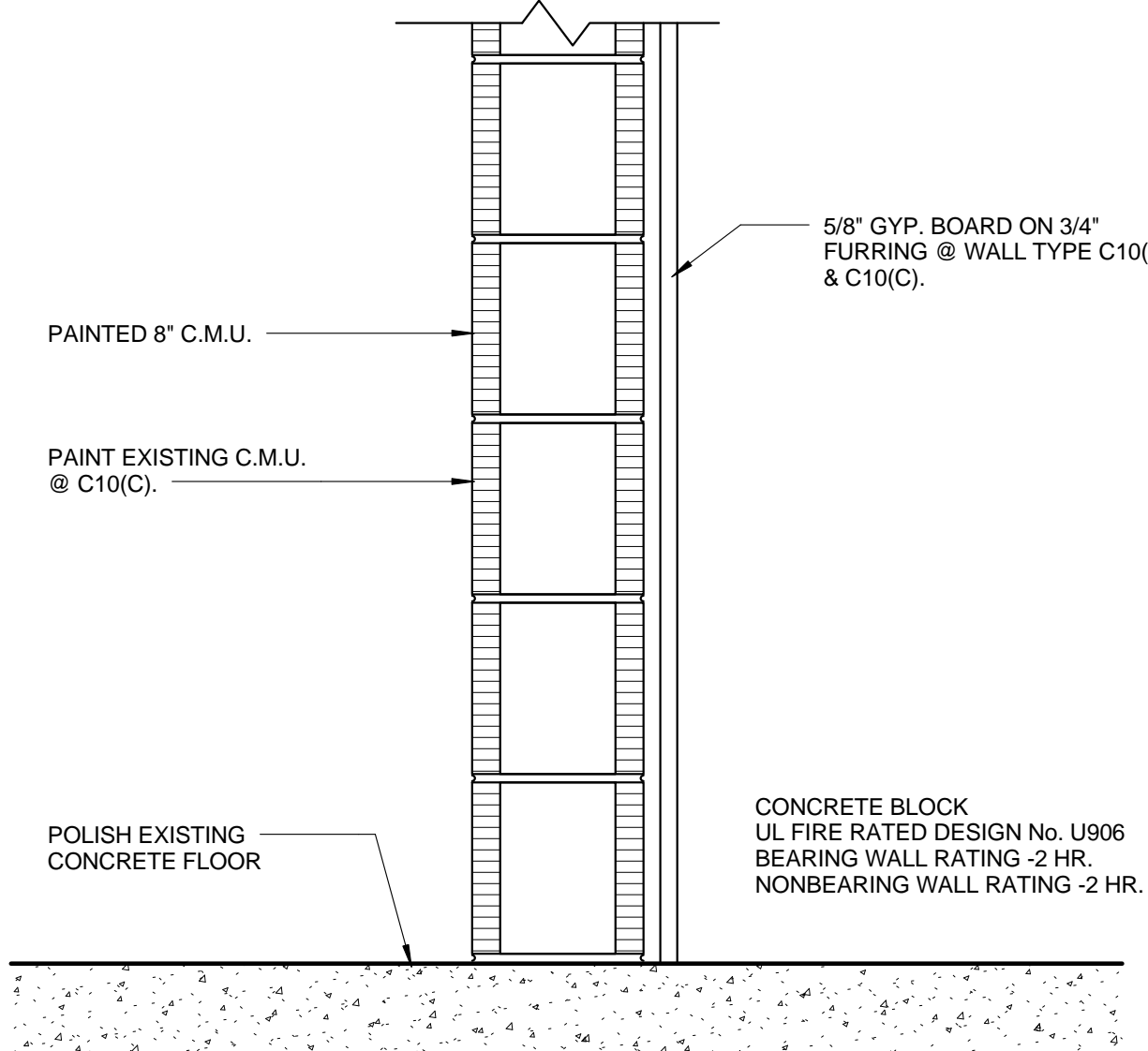
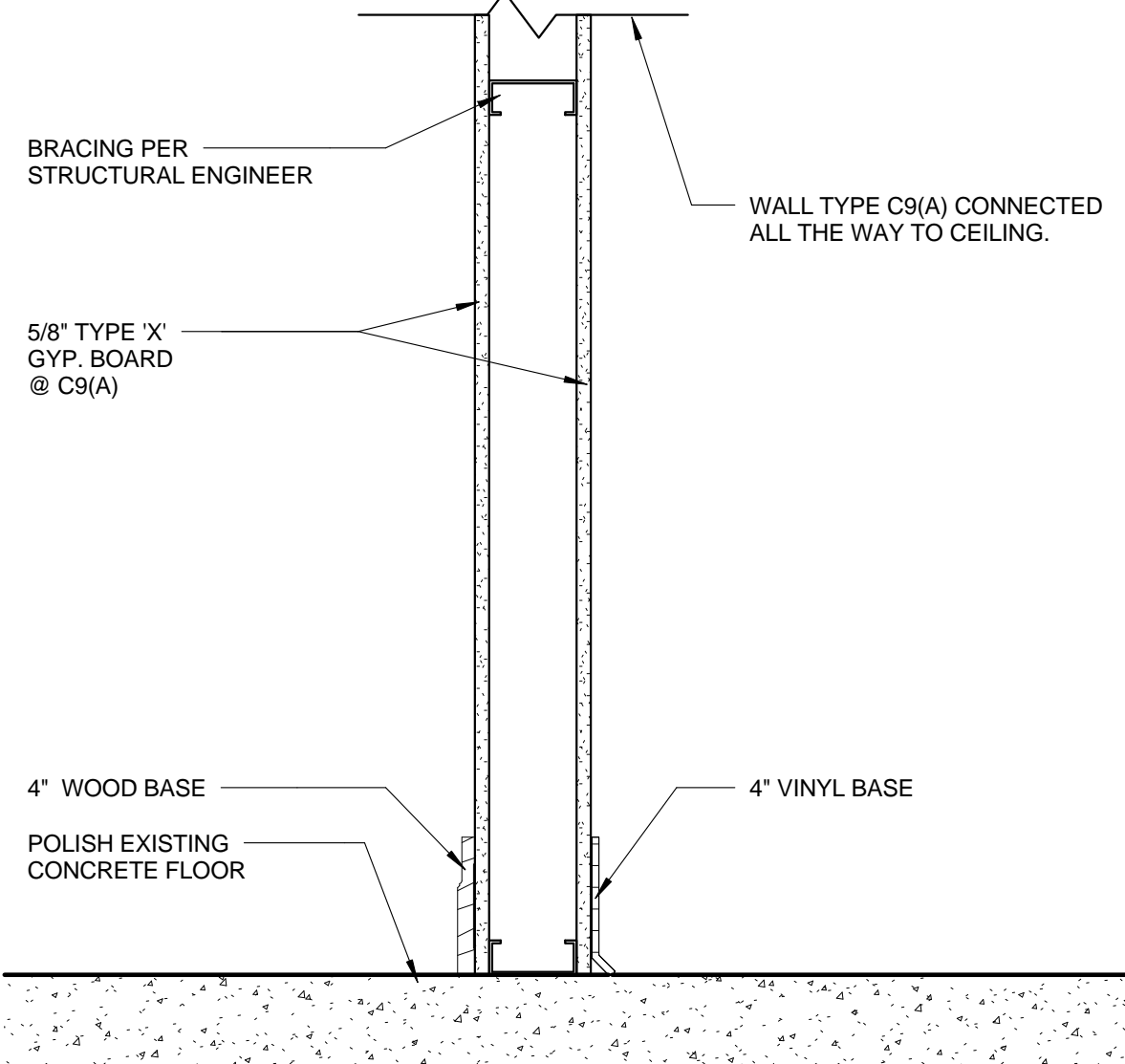
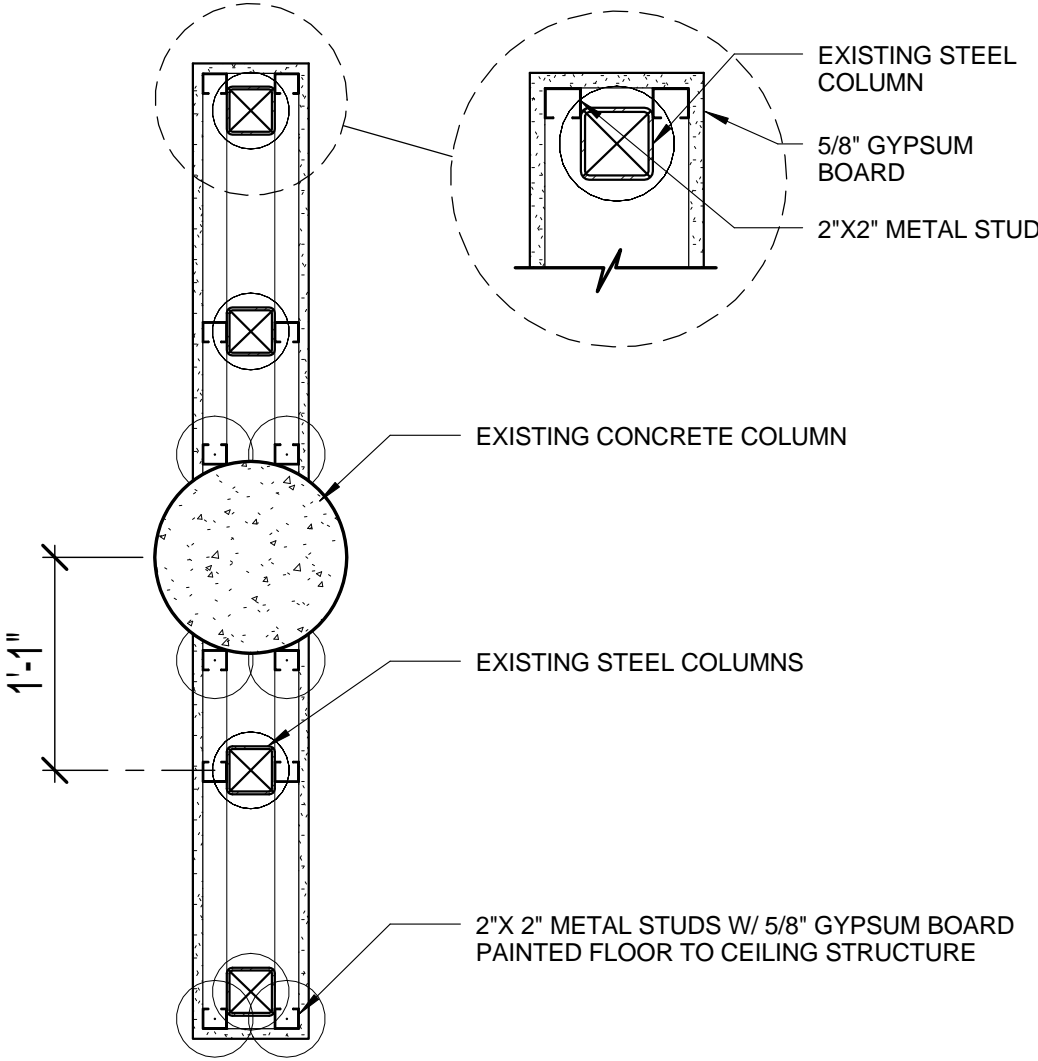
			
WALL TYPE C4 SCALE: 1 1/2" = 1'-0"	WALL TYPE C3 SCALE: 1 1/2" = 1'-0"	WALL TYPE C2 SCALE: 1 1/2" = 1'-0"	WALL TYPE C1 SCALE: 1 1/2" = 1'-0"
			
WALL TYPE C8 SCALE: 1 1/2" = 1'-0"	WALL TYPE C7(A) SCALE: 1 1/2" = 1'-0" (1 HOUR RATED @ C7A : UL No. U419)	WALL TYPE C6 SCALE: 1 1/2" = 1'-0"	WALL TYPE C5 SCALE: 1 1/2" = 1'-0"
			
WALL TYPE C11(A)(B) SCALE: 1 1/2" = 1'-0" (1 HOUR RATED @ C11(B) : UL No. U419)	WALL TYPE C10(A)(B)(C) SCALE: 1 1/2" = 1'-0" (1 HOUR RATED @ C10(A), C10(B) & C10(C) : UL U906)	WALL TYPE C9(A) SCALE: 1 1/2" = 1'-0" (1 HOUR RATED @ C9(A) : UL No. U419)	1 WALL- PLAN VIEW A8.01 1" = 1'-0"

SEAL

PROJECT TITLE
Art Warehouse
Renovation

313 NE 3rd Street, Delray
Beach, Florida 33444

REVISIONS

WALL TYPES

DATE | DRAWN BY

JOB NUMBER
100701

DRAWING NUMBER

A8.01

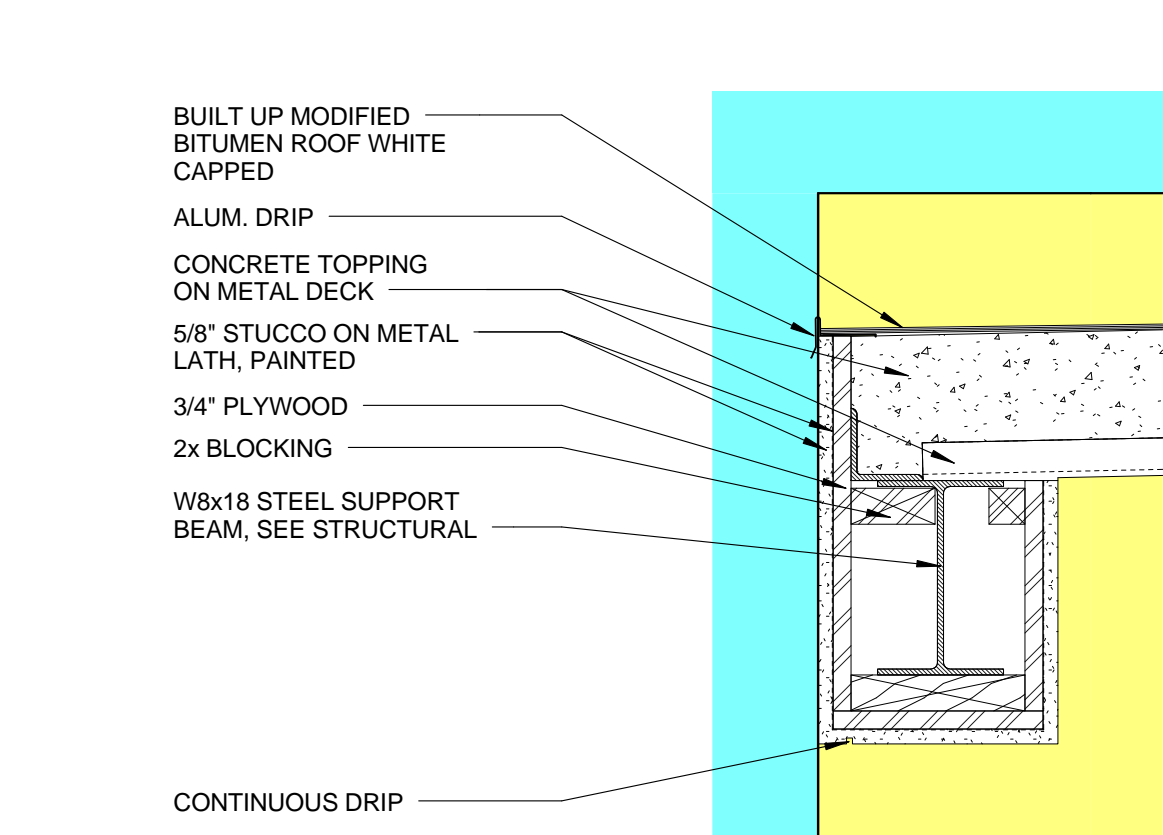
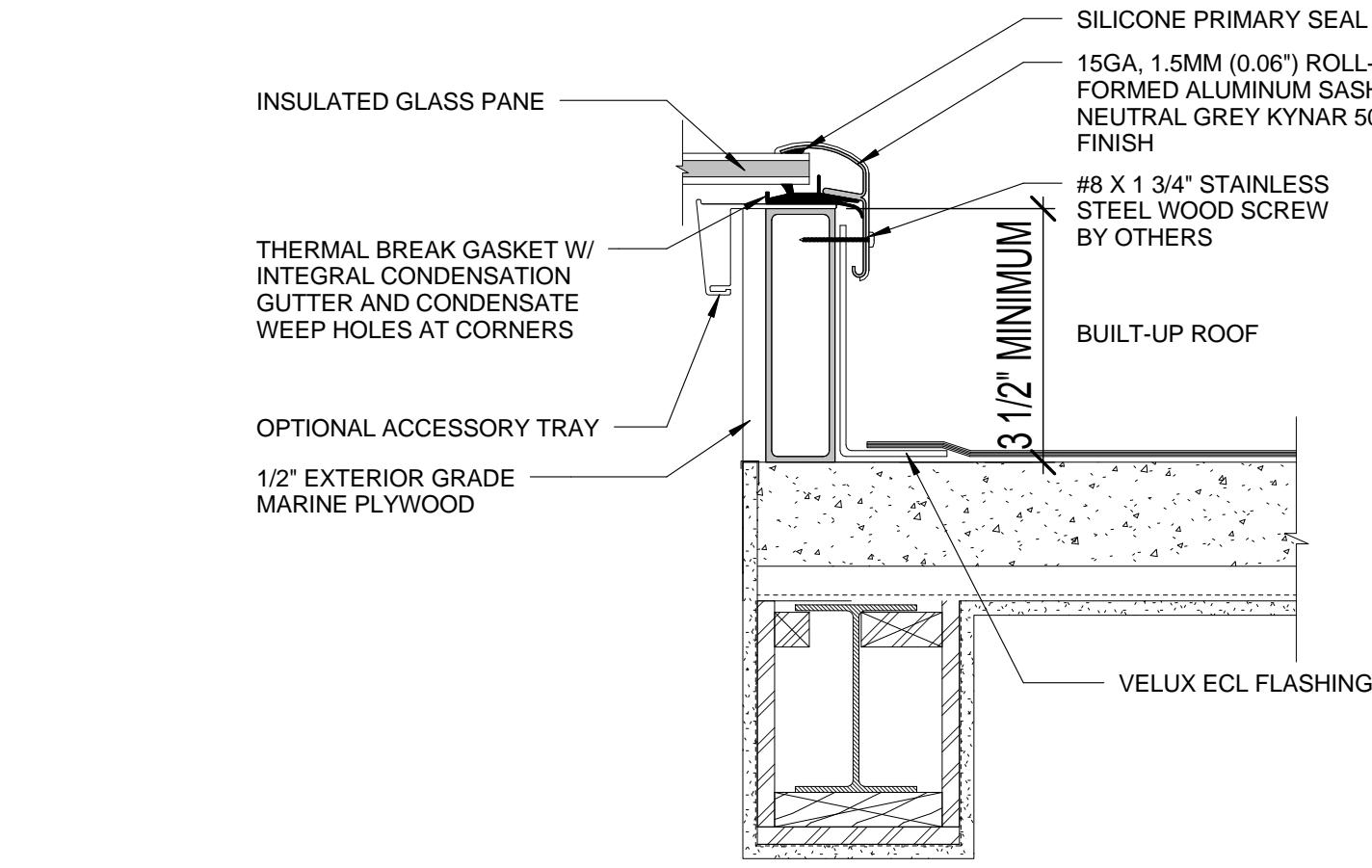
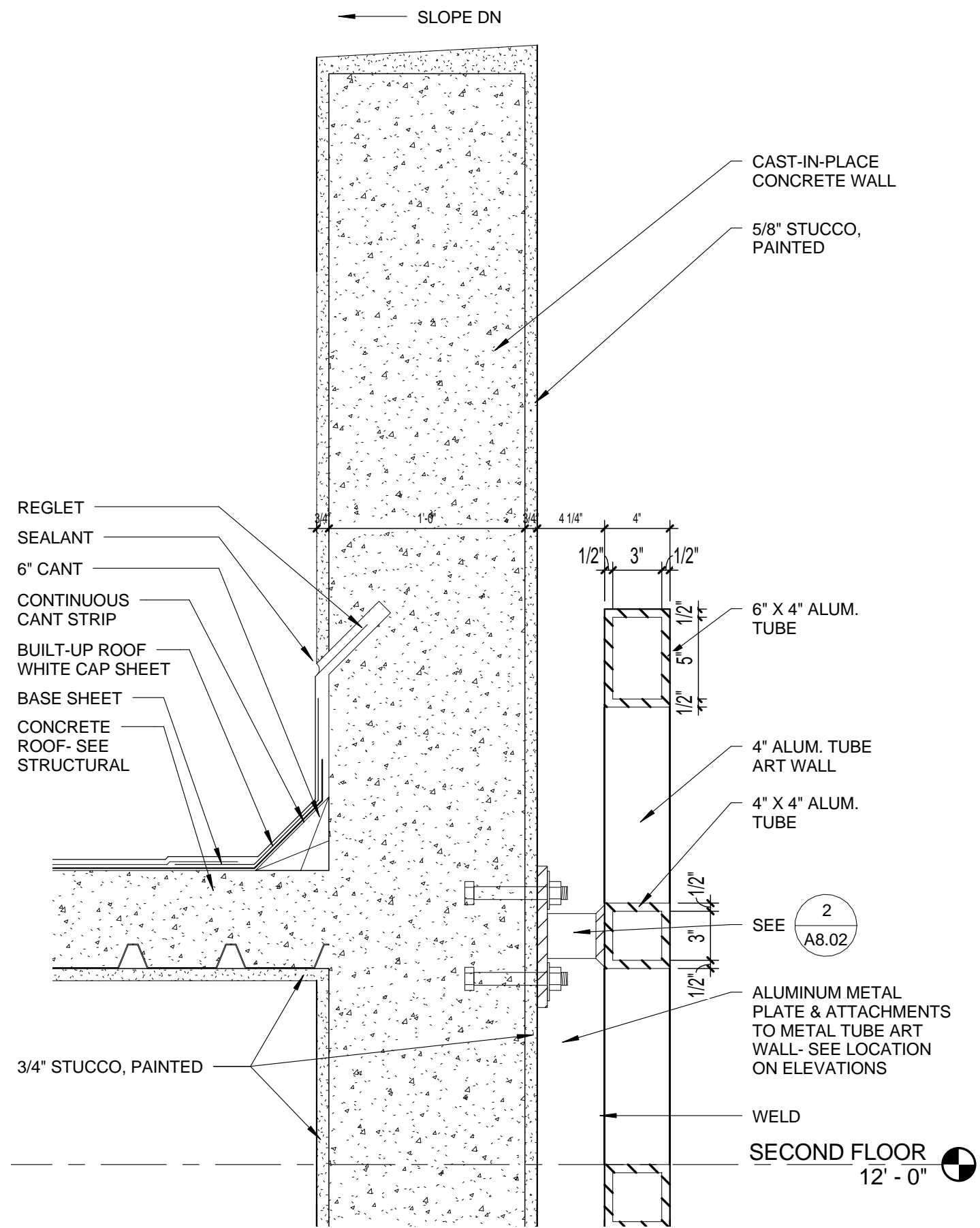

4 SKYLIGHT DETAIL
A8.02 NOT TO SCALE

3 ROOF DETAIL 3
A8.02 1 1/2" = 1'-0"

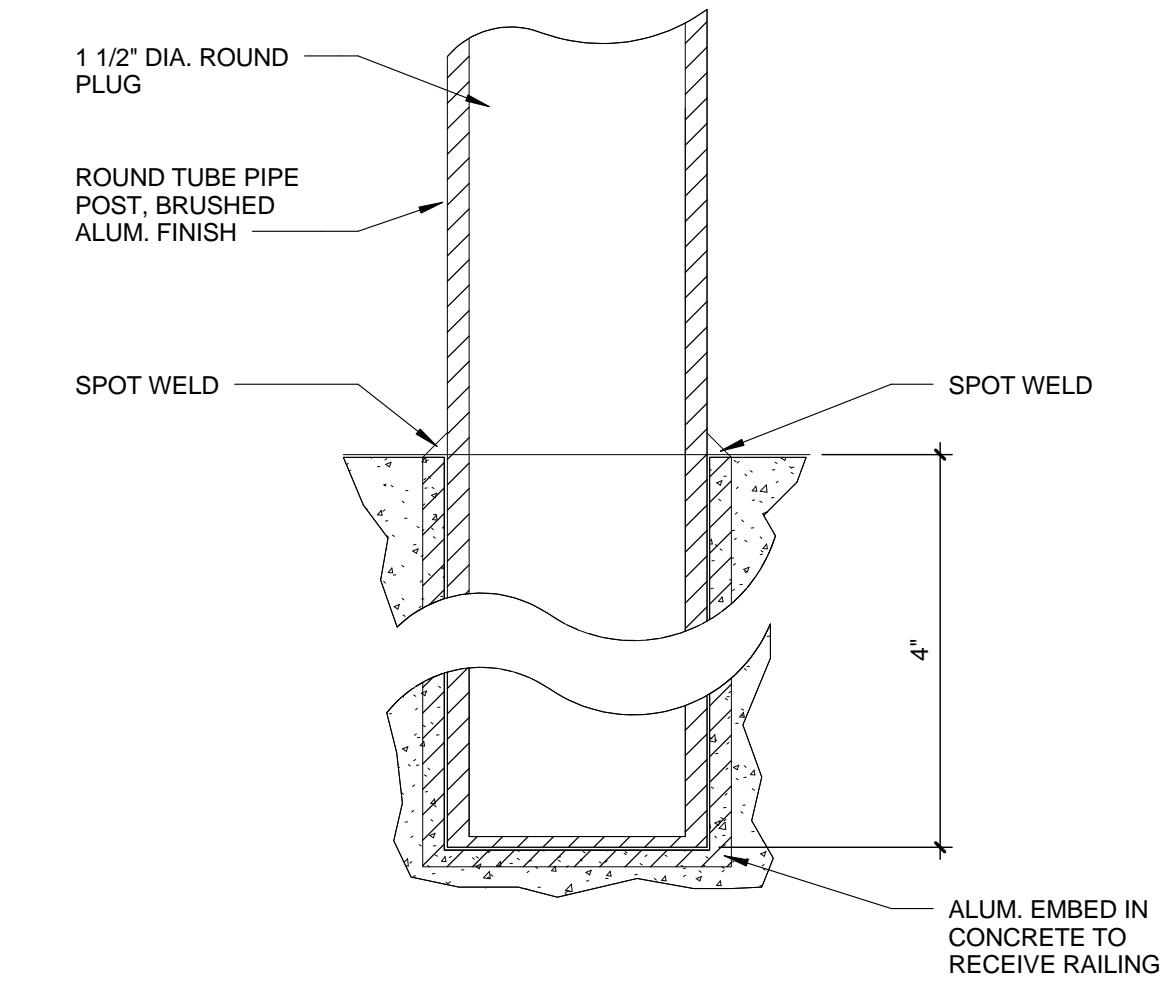
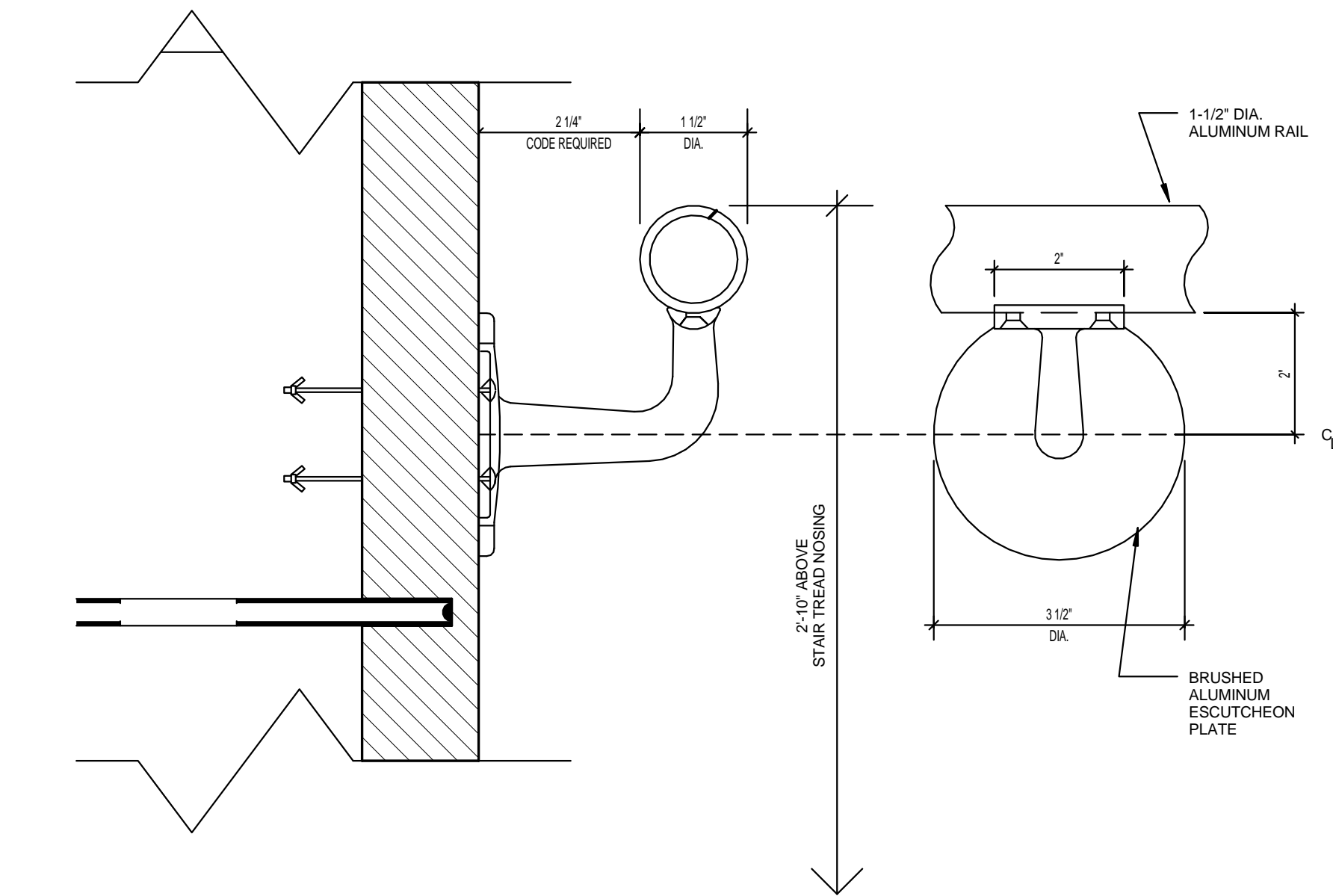

1 ENTRY WALL DETAIL
A8.02 1 1/2" = 1'-0"

5 TYPICAL HANDRAIL DETAIL
A8.02 6" = 1'-0"

6 HANDRAIL DETAIL (BASE) TYPICAL
A8.02 NOT TO SCALE

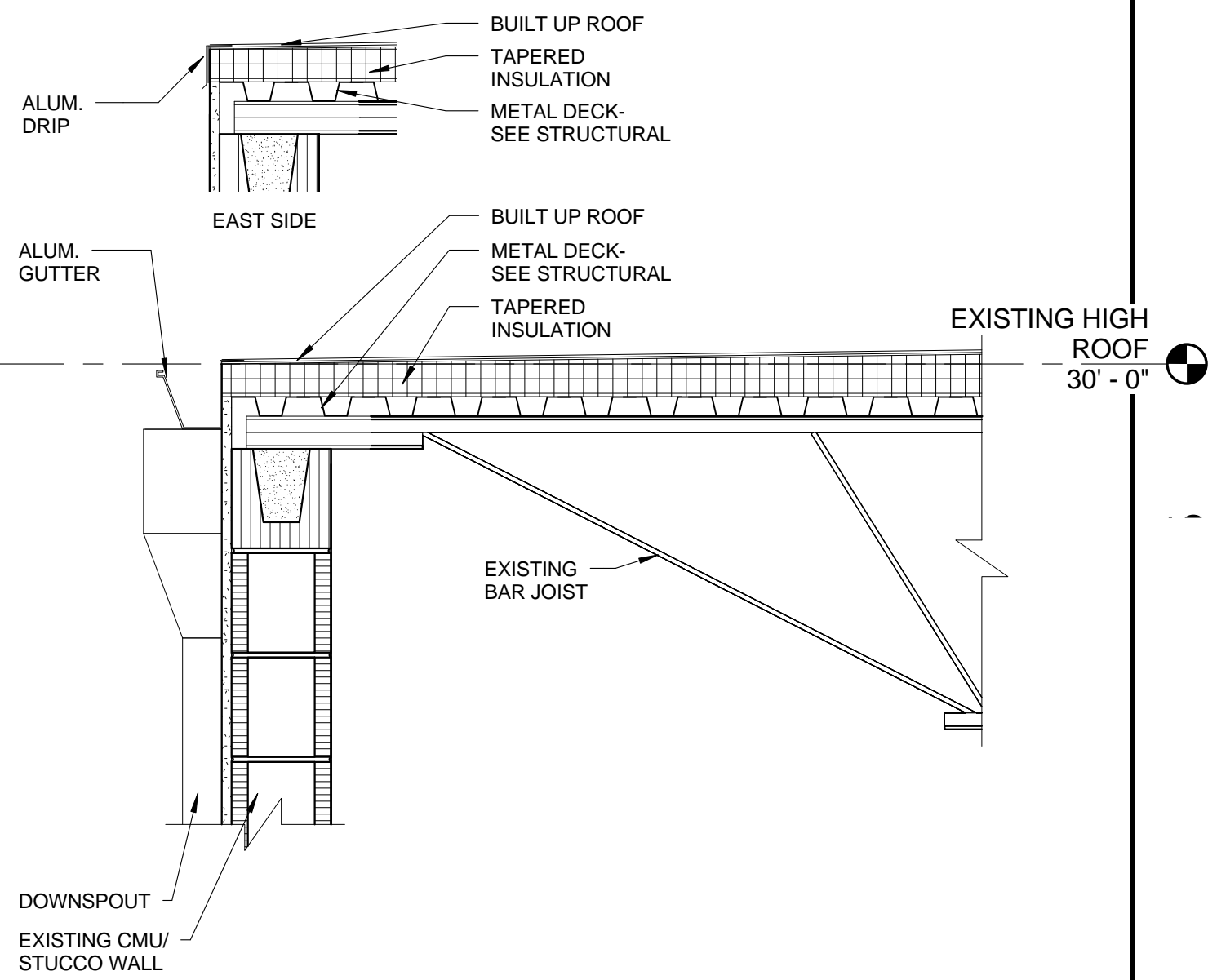
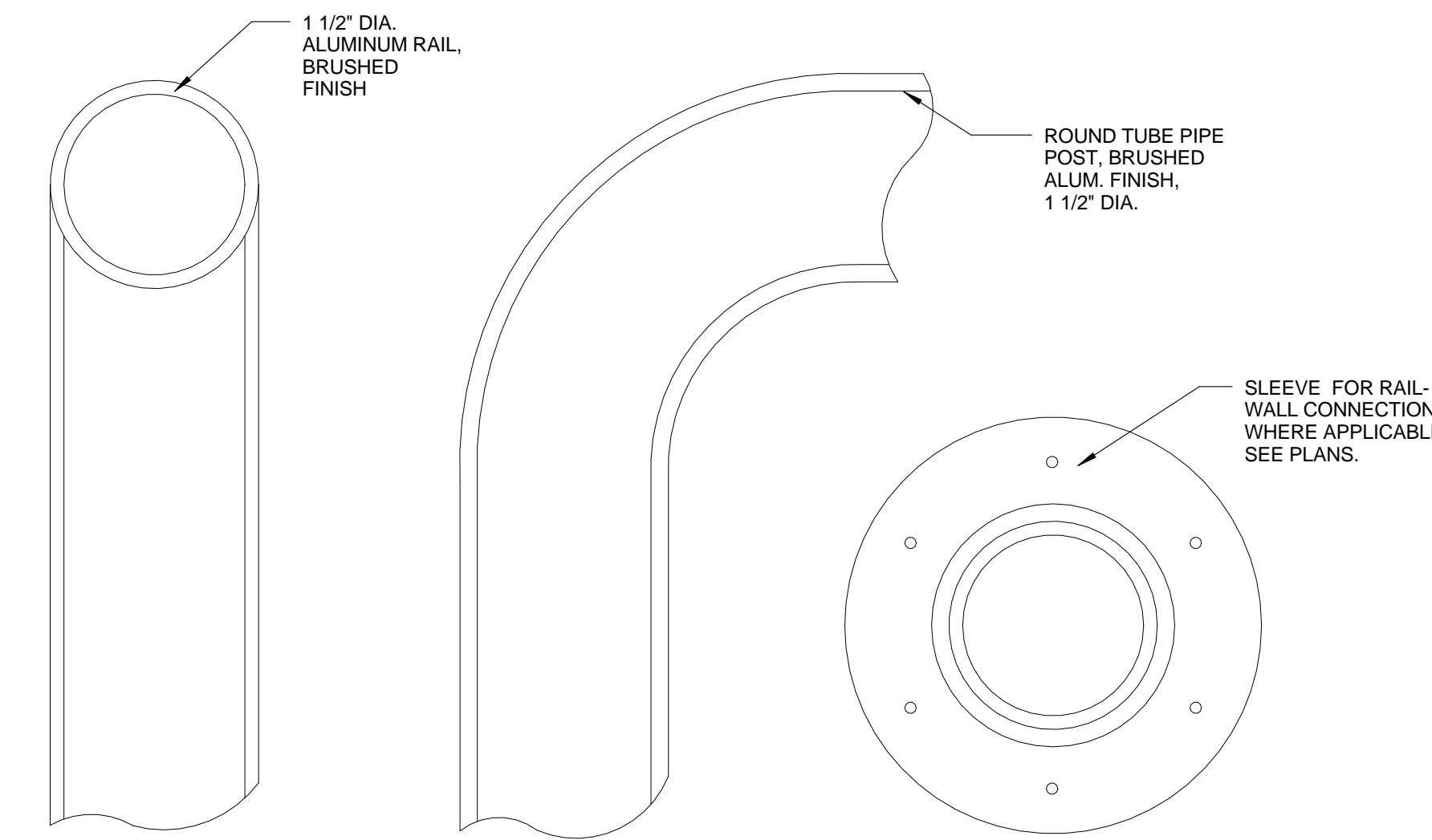
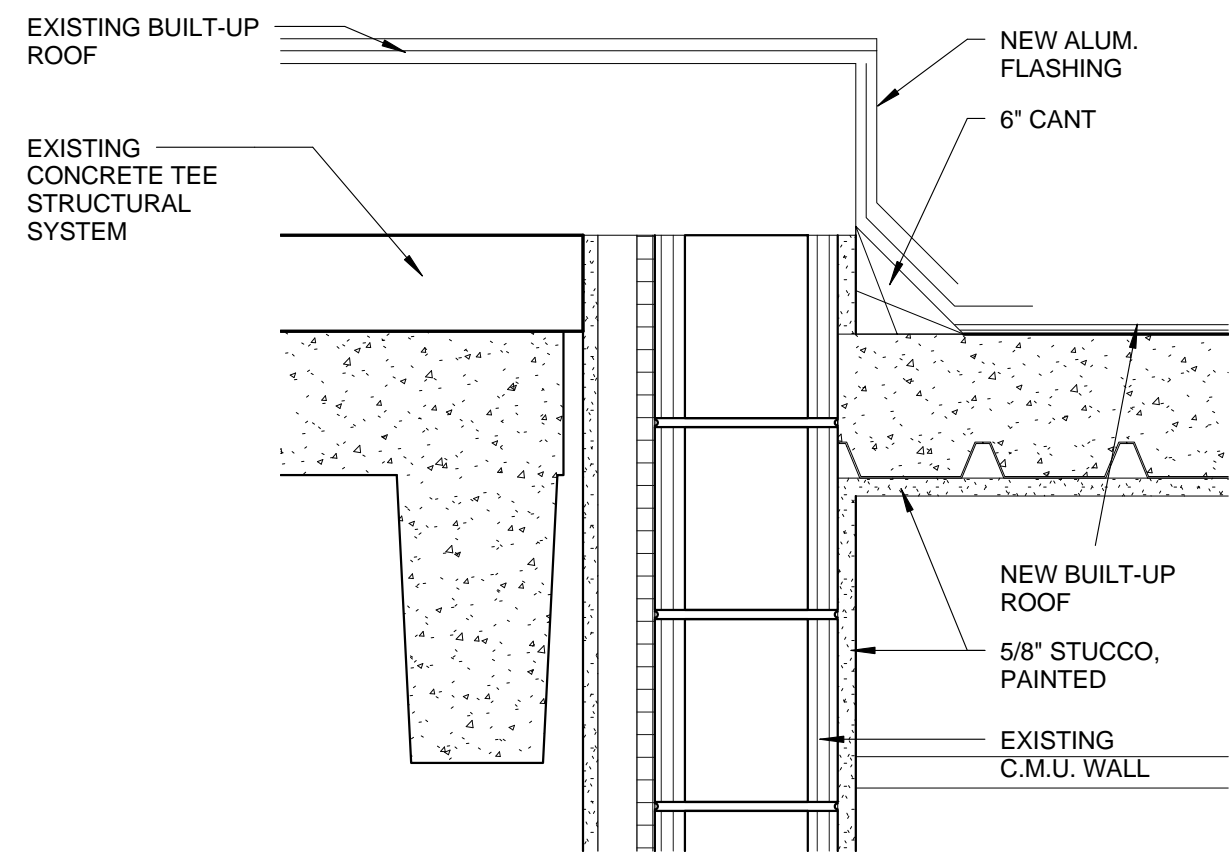
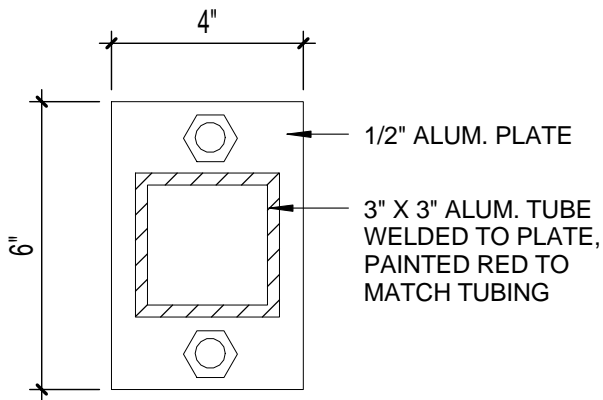

2 TYPICAL FASTENER
A8.02 3" = 1'-0"

8 ROOF DETAIL AT ENTRY CANOPY
A8.02 1 1/2" = 1'-0"

7 HANDRAIL DETAIL (ELEVATION)
A8.02 NOT TO SCALE

10 TYPICAL ROOF (HIGH BLDG) WEST SIDE
A8.02 1" = 1'-0"

SEAL

PROJECT TITLE
Art Warehouse
Renovation

313 NE 3rd Street, Delray
Beach, Florida 33444

REVISIONS

DETAILS

DATE
DRAWN BY
JOB NUMBER
100701
DRAWING NUMBER

A8.02

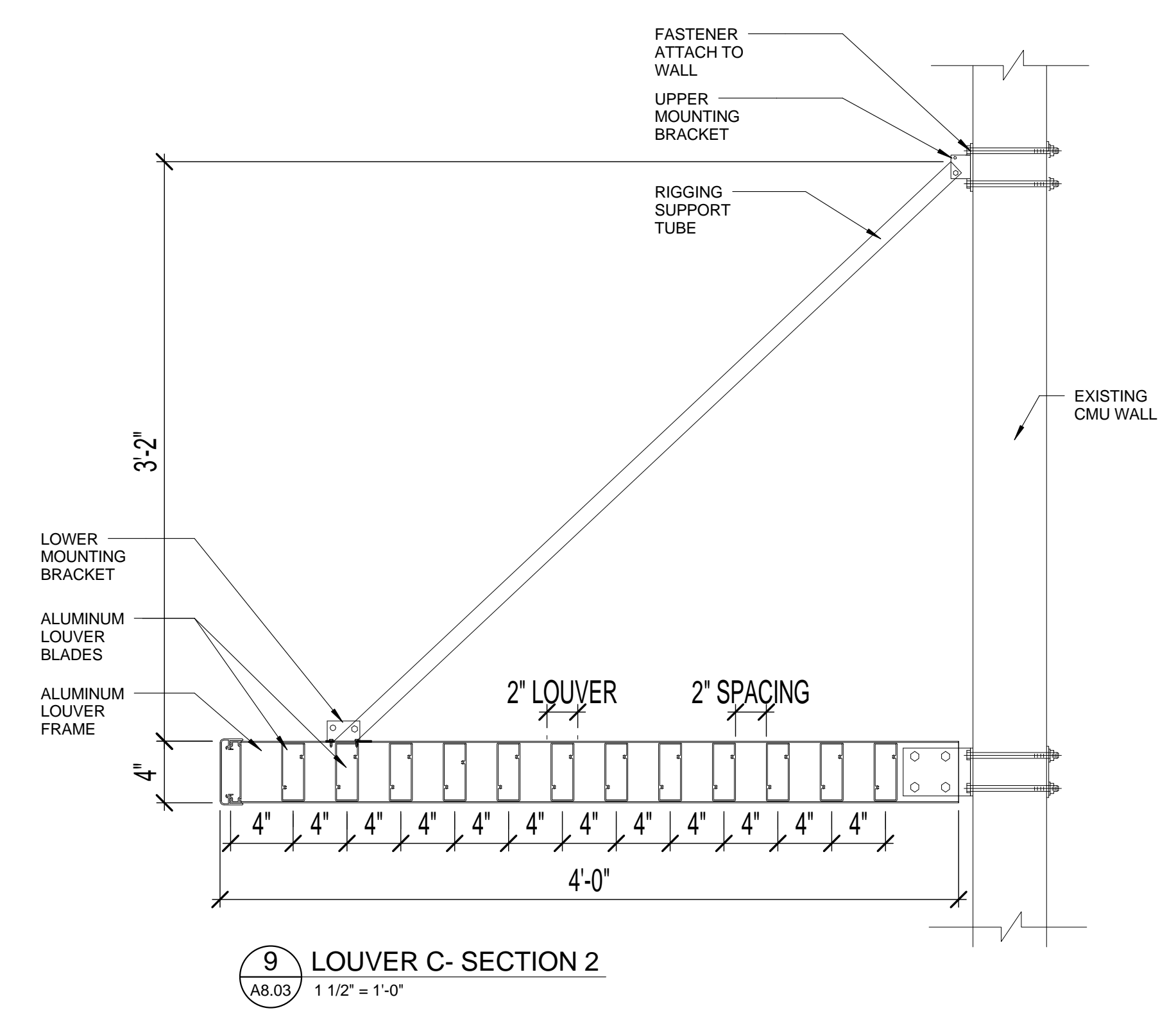
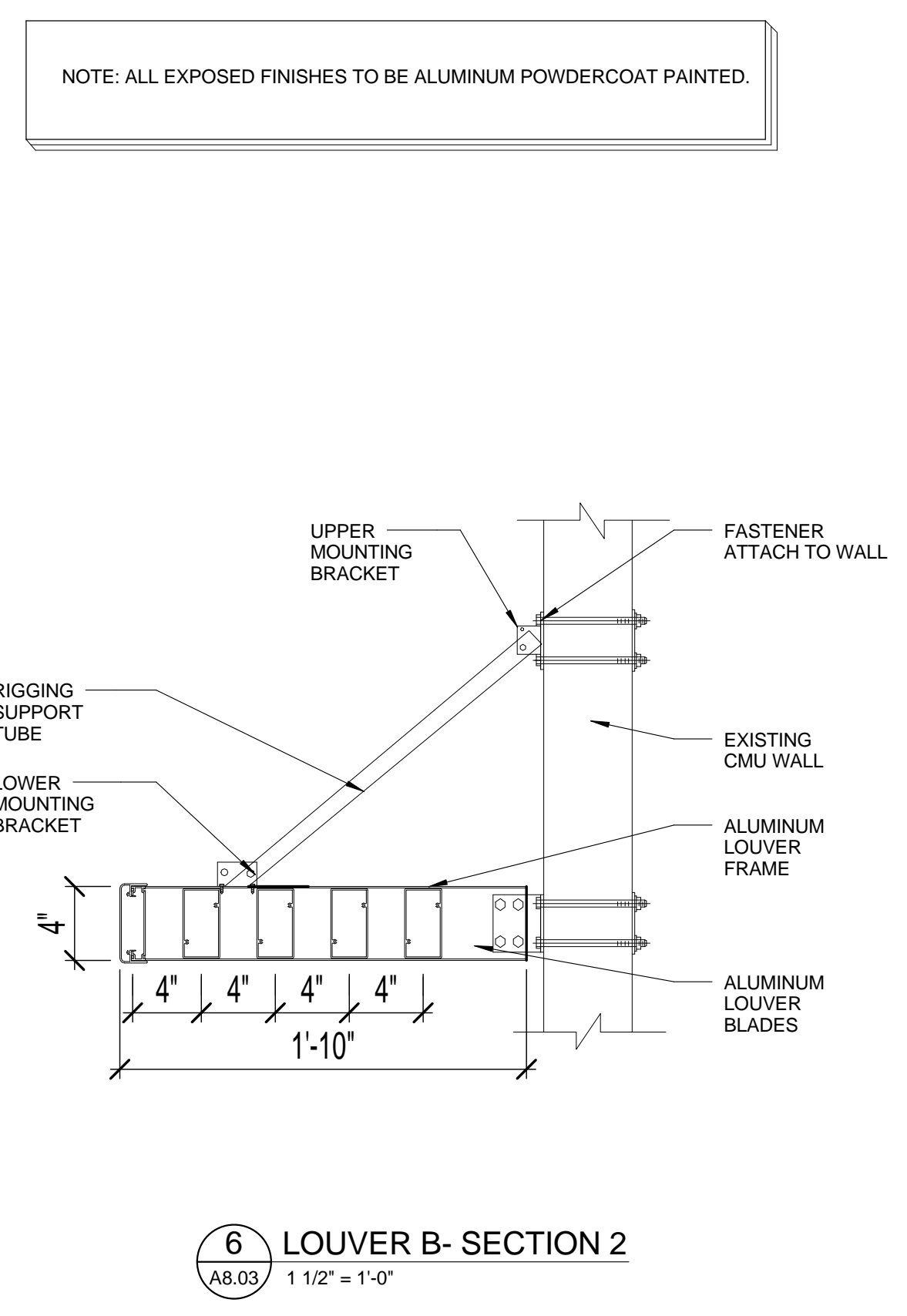
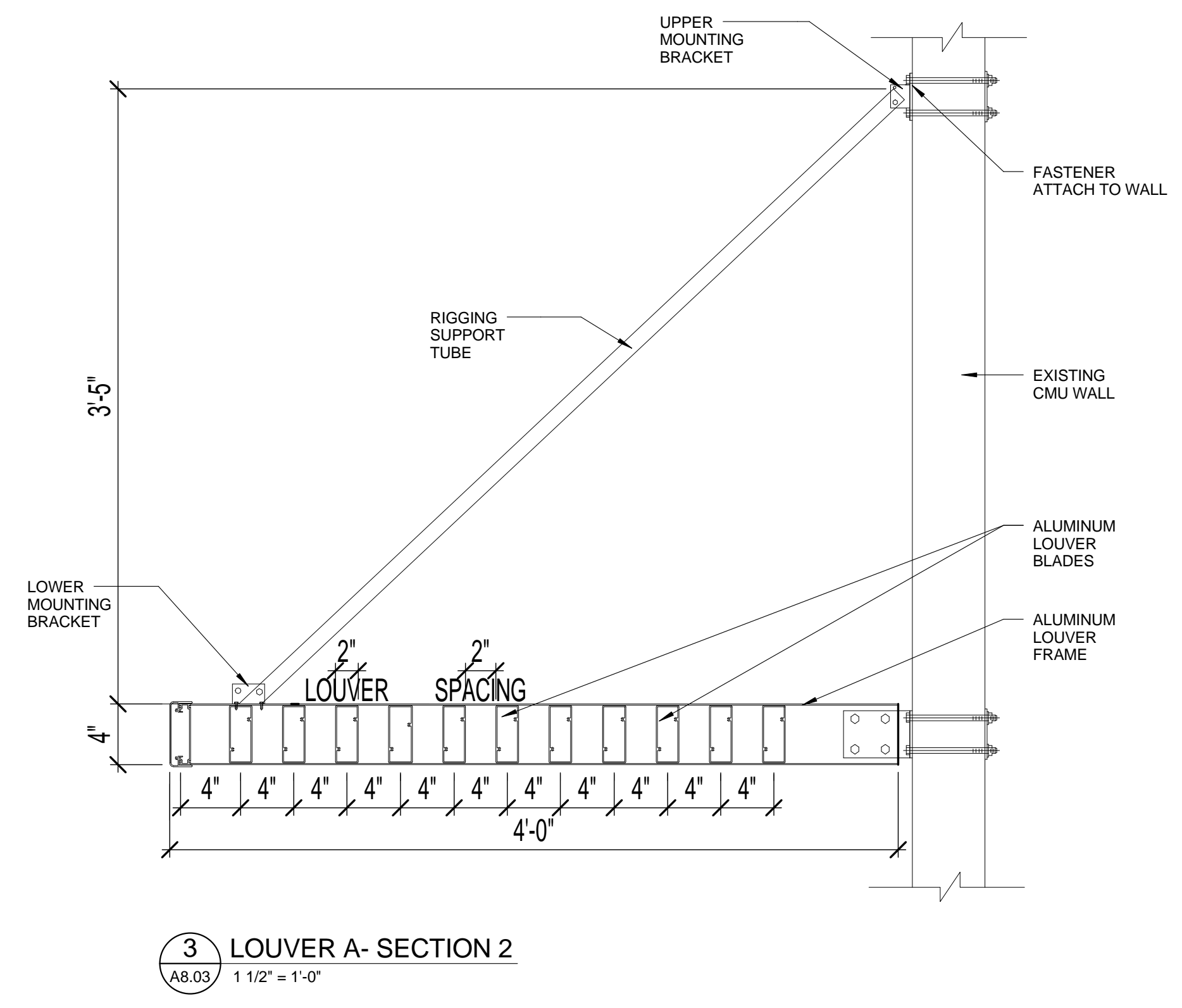
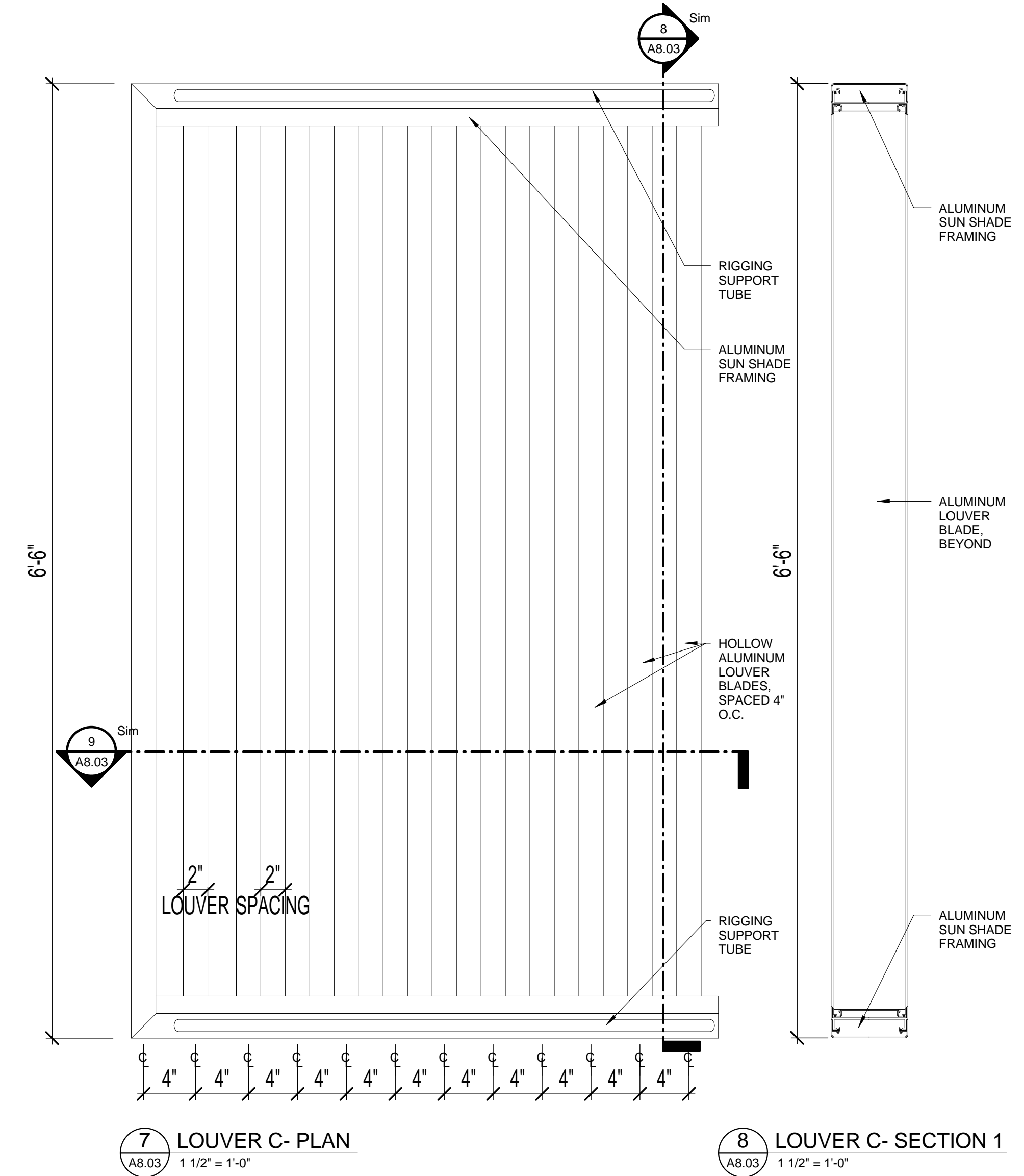
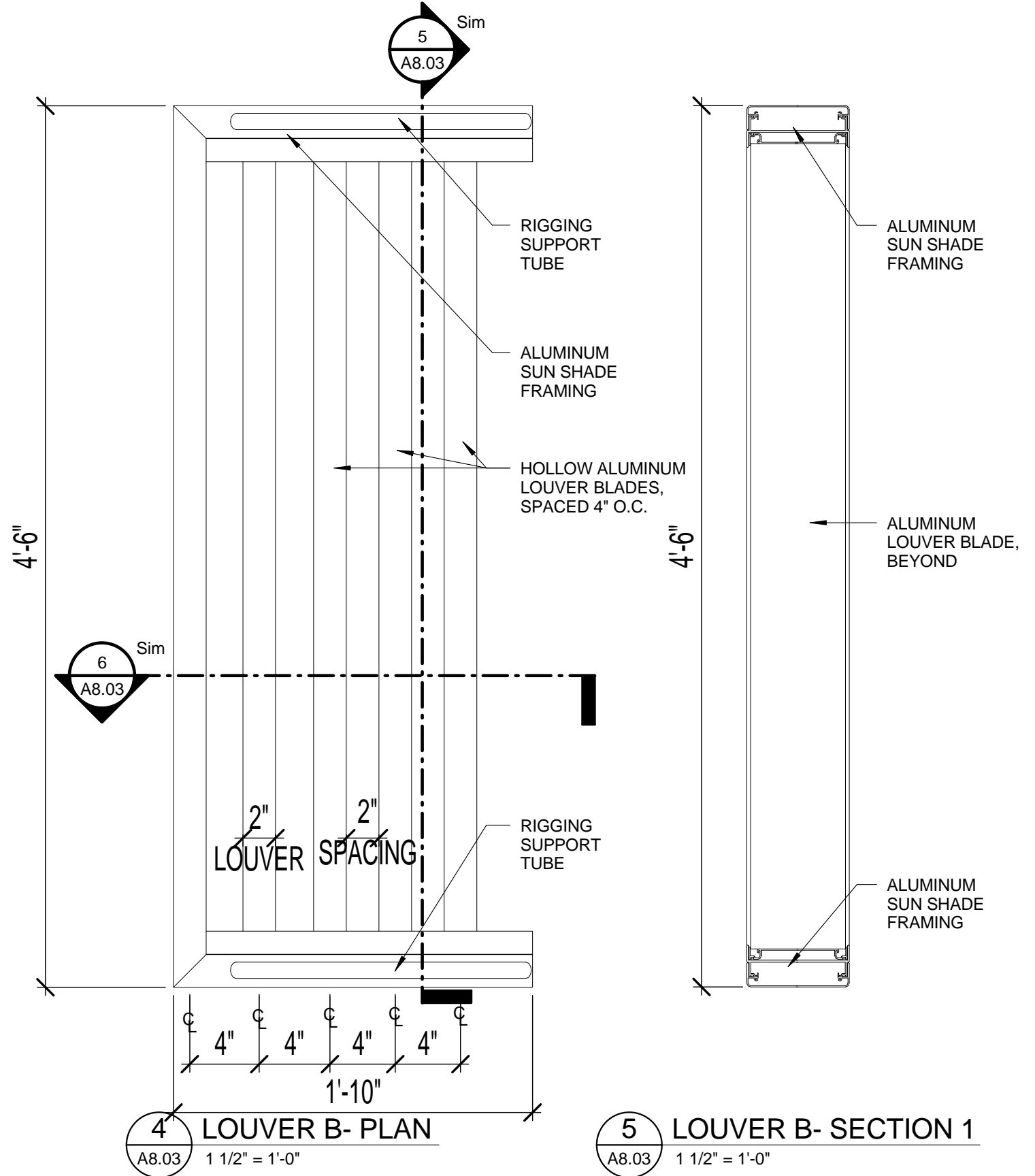
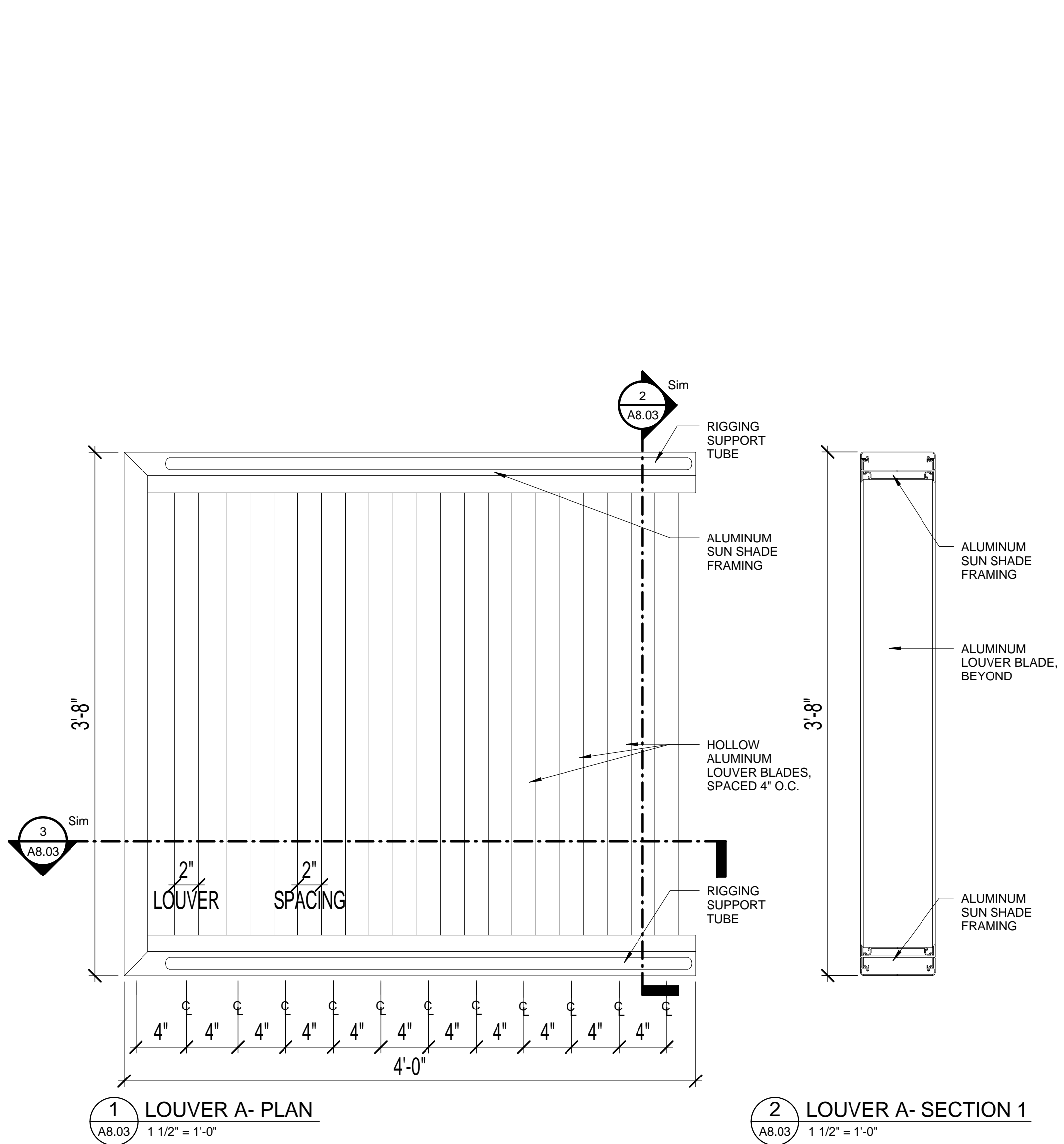

NOTE: ALL EXPOSED FINISHES TO BE ALUMINUM POWDERCOAT PAINTED.

SEAL

PROJECT TITLE
Art Warehouse
Renovation

313 NE 3rd Street, Delray
Beach, Florida 33444

REVISIONS

LOUVER DETAILS

DATE
DRAWN BY
JOB NUMBER
100701
DRAWING NUMBER

A8.03

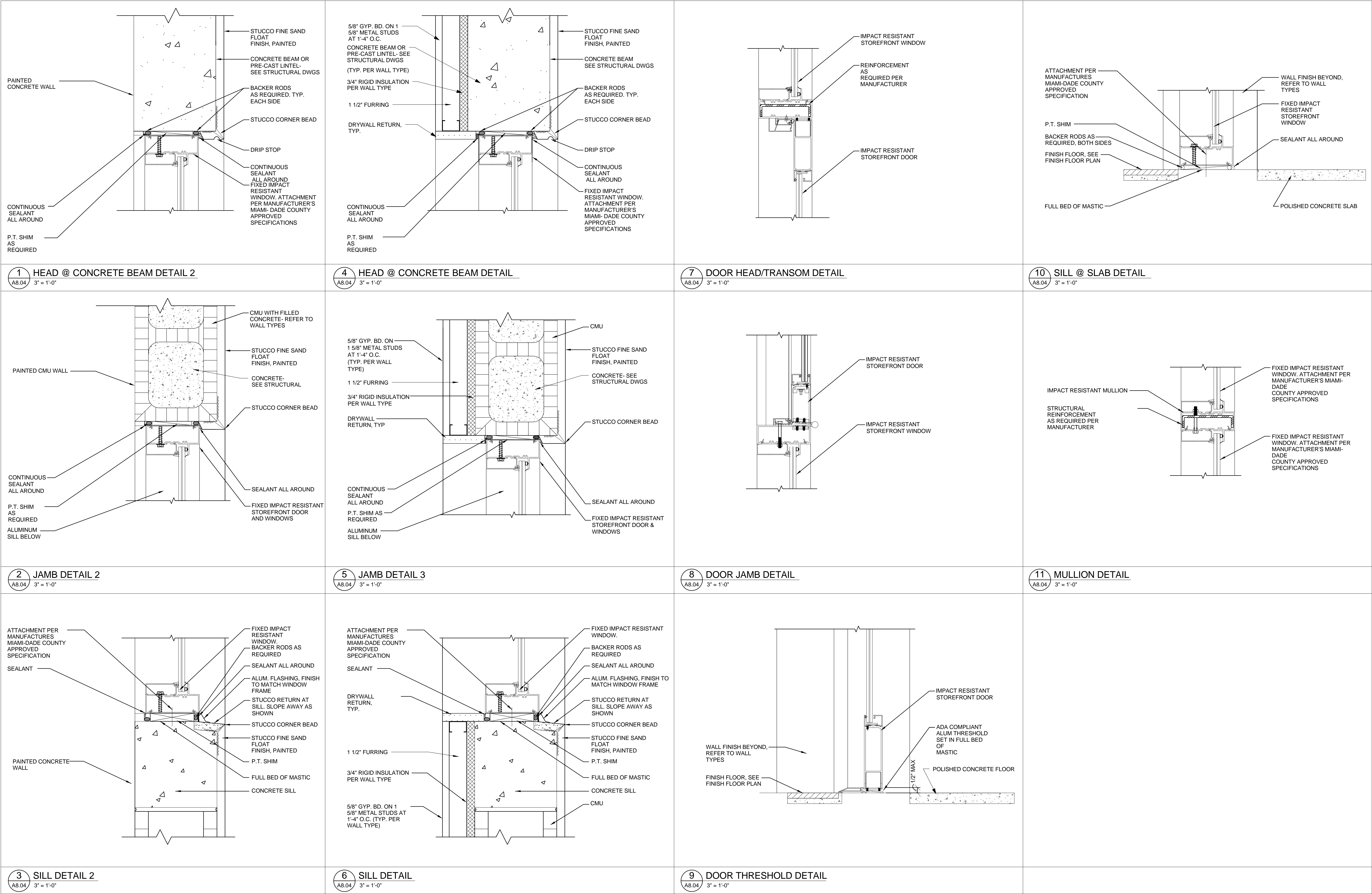

SEAL

PROJECT TITLE
Art Warehouse
Renovation

313 NE 3rd Street, Delray
Beach, Florida 33444

REVISIONS

WINDOW
DETAILS

DATE | DRAWN BY
JOB NUMBER
100701
DRAWING NUMBER

A8.04

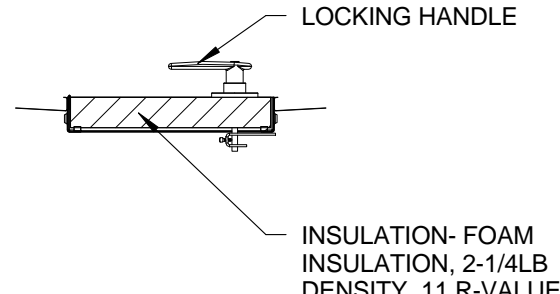
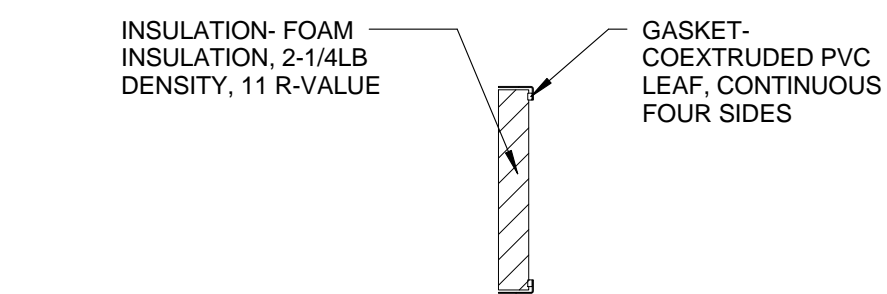
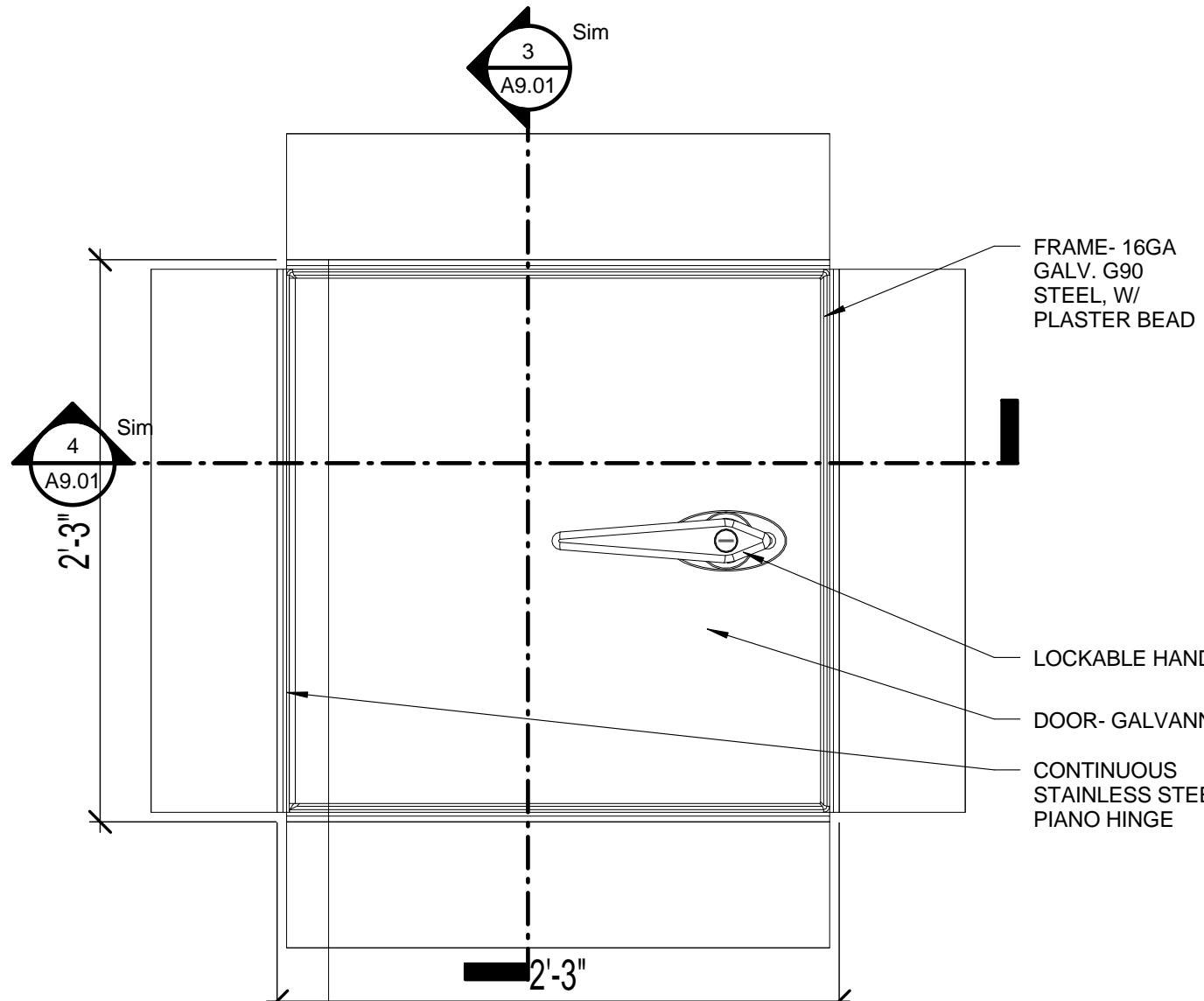
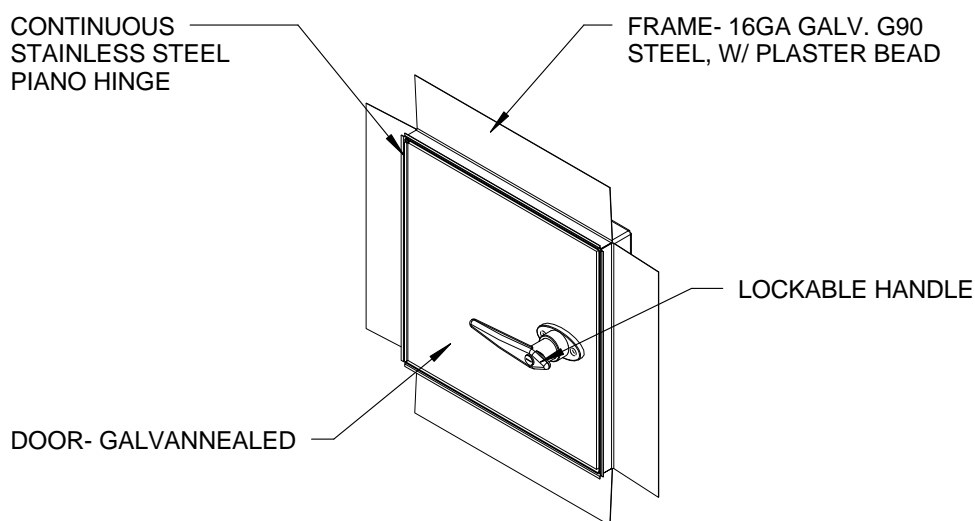
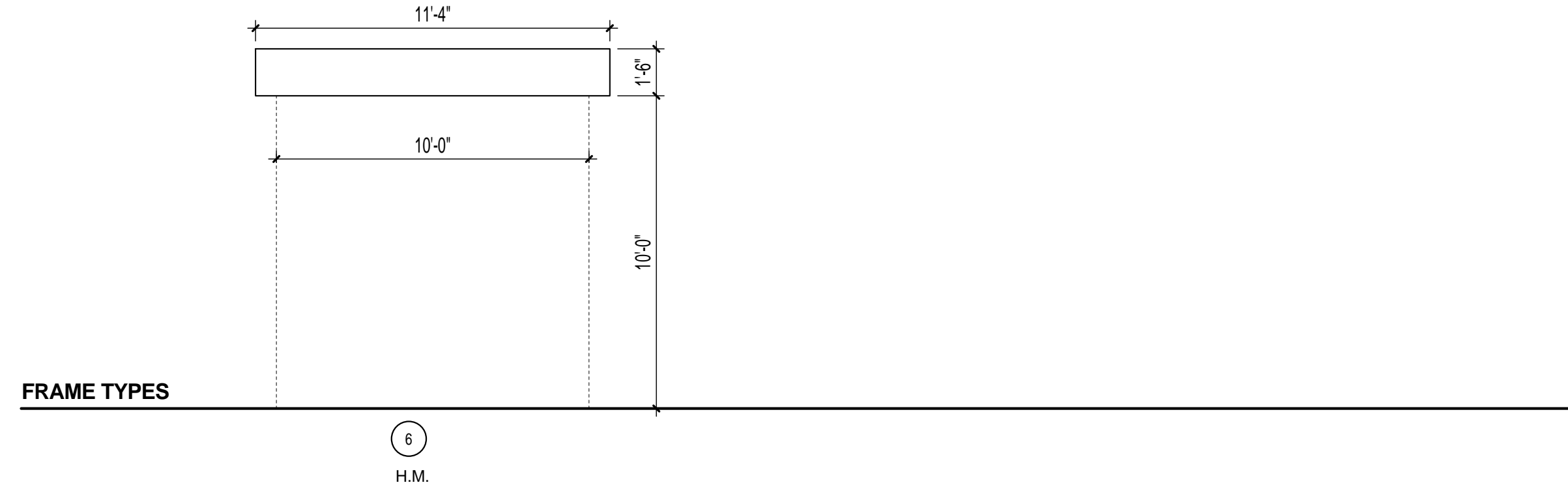
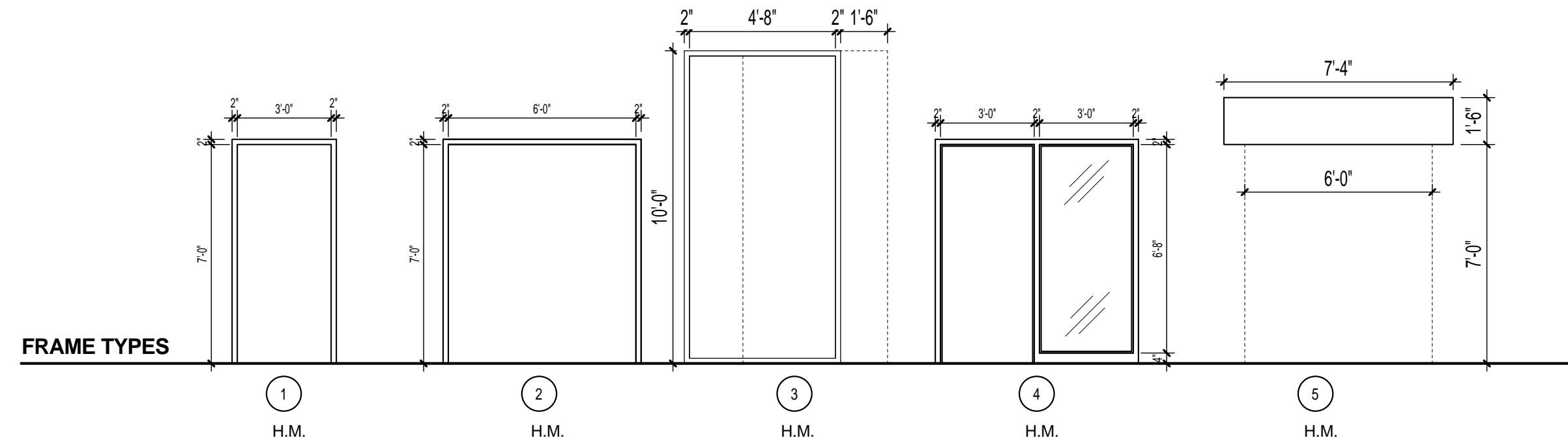
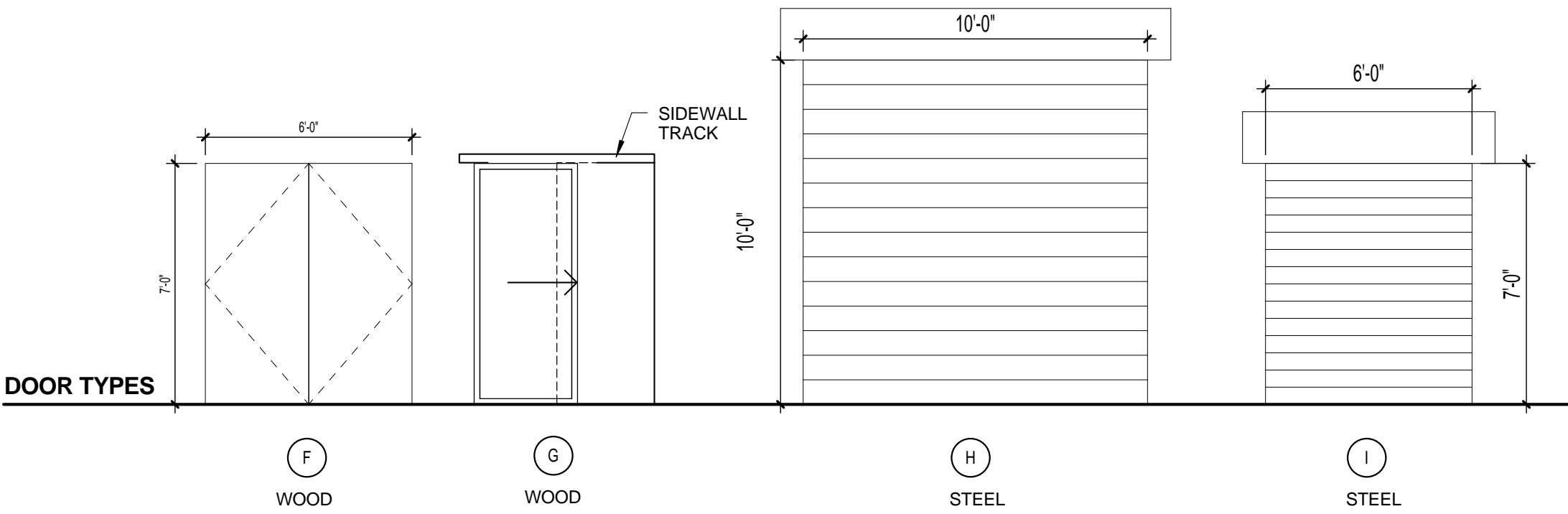
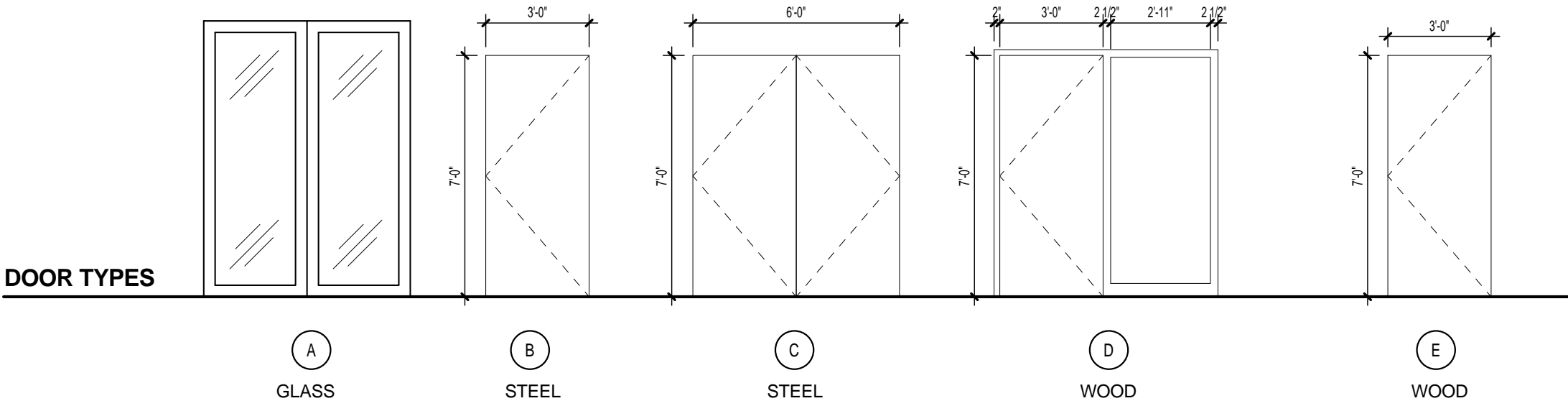

GENERAL NOTES:	
1.	ALL NEW WOOD DOORS & FRAMES TO BE STAINED TO MATCH SAMPLE PROVIDED BY ARCHITECT.
2.	AT GYP. BD. / STUD LOCATE DOOR JAMB 4" FROM NEAREST ADJACENT CORNER TYPICAL UNLESS OTHERWISE NOTED.
3.	ALL DOORS TO BE PROVIDED WITH HINGES, DOOR SILENCERS, ASTRAGALS & COORDINATORS AND WALL BUMPERS AS APPROPRIATE TO THE CONFIGURATION OF THE DOOR.
4.	ALL HARDWARE TO BE HANDICAP ACCESSIBLE.
REMARKS:	
1.	PANIC HARDWARE
2.	TAMPER PROOF HINGES
3.	WEATHER STRIPPING
4.	FIRE EXIT HARDWARE
5.	OVERHEAD COILING MOTOR OPERATED
6.	SOUND SEAL AROUND DOOR AND PROVIDE DOOR SWEEP
7.	INSWING FOLDING GLASS WALL SYSTEM (NOT USED)
8.	CLOSER
9.	OVERHEAD COILING MANUAL OPERATED
10.	PROVIDE LOCK
11.	SURFACE APPLIED MOLDING PER ARCHITECT
12.	COUNTER HEIGHT INSWING FOLDING GLASS WALL SYSTEM
13.	CONCEALED JAMB
14.	IMPACT RESISTANT
15.	OCCUPIED DOOR SIGN
16.	PROVIDE AIR TIGHT DOOR LEAK SEAL

DOOR SCHEDULE & DETAILS

DATE: _____ DRAWN BY: _____
JOB NUMBER: 100701
DRAWING NUMBER: _____

A9.01

DOOR SCHEDULE														
MARK	DOOR SIZE			TYPE	DOOR		Frame Type	FRAME		Assembly Description	FIRE RATED	REMARKS	SIGNAGE	HARDWARE
	WIDTH	HEIGHT	THICKNESS		MATERIAL	FINISH		MATERIAL	FINISH					
101A	10' - 0"	10' - 0"	0' - 2"	H	STEEL	PWD COAT	6	STEEL	POWDER COAT	Overhead Doors		5	OVERHEAD DOOR	ELECTRIC OPERATED
101B	6' - 0"	7' - 0"	0' - 2"	C	STEEL	KYNAR GREEN	2	H.M.	KYNAR GREEN	Exterior Doors		1, 2, 3, 4, 8, 10, 14	EXIT	ENTRANCE
102	3' - 0"	7' - 0"	0' - 1 3/4"	D	WOOD	STAINED	4	H.M.	PAINT	Interior Doors	-		STUDIO	CLASSROOM
103	3' - 0"	7' - 0"	0' - 1 3/4"	D	WOOD	STAINED	4	H.M.	PAINT	Interior Doors	-		STUDIO	CLASSROOM
104A	3' - 0"	7' - 0"	0' - 1 3/4"	D	WOOD	STAINED	4	H.M.	PAINT	Interior Doors	-		STUDIO	CLASSROOM
104B	3' - 0"	7' - 0"	0' - 1 3/4"	D	WOOD	STAINED	4	H.M.	PAINT	Interior Doors	-		STUDIO	CLASSROOM
105	3' - 0"	7' - 0"	0' - 1 3/4"	D	WOOD	STAINED	4	H.M.	PAINT	Interior Doors	-		STUDIO	CLASSROOM
106	3' - 0"	7' - 0"	0' - 1 3/4"	D	WOOD	STAINED	4	H.M.	PAINT	Interior Doors	-		STUDIO	CLASSROOM
107	3' - 0"	7' - 0"	0' - 1 3/4"	E	WOOD	STAINED	1	H.M.	PAINT	Interior Doors	-		TOILET	PRIVACY
108	6' - 0"	7' - 0"	0' - 1 3/4"	C	STEEL	FACTORY FIN	1	H.M.	FACTORY FIN	Interior Doors	45 MIN	4, 8	CORRIDOR	ENTRANCE
108A	6' - 0"	7' - 0"	0' - 2"	C	STEEL	FACTORY FIN	1	H.M.	FACTORY FIN	Exterior Doors		1, 2, 3, 4, 8, 10, 14	EXIT	ENTRANCE
109	6' - 0"	7' - 0"	0' - 2"	I	STEEL	PWD COAT	5	H.M.	POWDER COAT	Overhead Doors		5	OVERHEAD DOOR	ELECTRIC OPERATED
110	3' - 0"	7' - 0"	0' - 1 3/4"	E	WOOD	STAINED	1	H.M.	PAINT	Interior Doors	-	8	OFFICE	OFFICE
111	3' - 0"	7' - 0"	0' - 1 3/4"	E	WOOD	STAINED	1	H.M.	PAINT	Interior Doors	-		OFFICE	OFFICE
112	3' - 0"	7' - 0"	0' - 1 3/4"	E	WOOD	STAINED	1	H.M.	PAINT	Glazed Doors & Entrances			CLASSROOM	CLASSROOM
113	3' - 0"	7' - 0 1/2"	0' - 1 3/4"	E	WOOD	STAINED	1	STEEL	PAINT	Glazed Doors & Entrances			INCUBATOR	CLASSROOM
114	6' - 0"	7' - 0"	0' - 2"	F	WOOD	STAINED	2	H.M.	PAINT	Interior Doors		6, 8	BREAK ROOM	CLASSROOM
115	3' - 0"	7' - 0"	0' - 1 3/4"	E	WOOD	STAINED	1	H.M.	PAINT	Interior Doors	-	8	WOMEN	DUMMY
116	3' - 0"	7' - 0"	0' - 1 3/4"	B	WOOD	STAINED	1	H.M.	PAINT	Interior Doors	-	10	STORAGE	STORE ROOM
116A	6' - 0"	7' - 0"	0' - 1 3/4"	R	WOOD	STAINED	2	H.M.	PAINT	Interior Doors	-	10	STORAGE	STORE ROOM
117	3' - 0"	7' - 0"	0' - 1 3/4"	E	WOOD	STAINED	1	H.M.	PAINT	Interior Doors	-	8	MEN	DUMMY
118A	6' - 0"	7' - 0"	0' - 1 3/4"	Q	WOOD	STAINED	2	H.M.	PAINT	Interior Doors	-	8	LARGE WORK SPACE	ENTRANCE
118B	6' - 0"	7' - 0"	0' - 2"	C	WOOD	STAINED	2	H.M.	PAINT	Interior Doors		8	CORRIDOR	ENTRANCE
120	3' - 0"	7' - 0"	0' - 1 3/4"	B	STEEL	FACTORY FIN	1	H.M.	FACTORY FIN	Interior Doors	-		JANITOR	STORE ROOM
121	3' - 0"	7' - 0"	0' - 1 3/4"	B	STEEL	FACTORY FIN	1	H.M.	FACTORY FIN	Interior Doors	-	6, 8	ELECTRICAL	STORE ROOM
122	3' - 0"	7' - 0"	0' - 1 3/4"	D	WOOD	STAINED	4	H.M.	PAINT	Interior Doors	-		STUDIO	CLASSROOM
123	3' - 0"	7' - 0"	0' - 1 3/4"	D	WOOD	STAINED	4	H.M.	PAINT	Interior Doors	-		STUDIO	CLASSROOM
124	3' - 0"	7' - 0"	0' - 1 3/4"	D	WOOD	STAINED	4	H.M.	PAINT	Interior Doors	-		STUDIO	CLASSROOM
125	3' - 0"	7' - 0"	0' - 1 3/4"	D	WOOD	STAINED	4	H.M.	PAINT	Interior Doors	-		STUDIO	CLASSROOM
126	6' - 0"	7' - 0"	0' - 2"	I	STEEL	PWD COAT	5	H.M.	POWDER COAT	Overhead Doors		5	MAKER SPACE	ELECTRIC OPERATED
126A	6' - 0"	7' - 0"	0' - 2"	I	STEEL	PWD COAT	5	H.M.	POWDER COAT	Overhead Doors		5	MAKER SPACE	ELECTRIC OPERATED
126B	3' - 0"	7' - 0"	0' - 1 3/4"	B	WOOD	STAINED	1	H.M.	PAINT	Interior Doors	-		MAKER SPACE	CLASSROOM
126C	3' - 0"	7' - 0"	0' - 1 3/4"	D	WOOD	STAINED	4	H.M.	PAINT	Interior Doors	-		MAKER SPACE	CLASSROOM
127	6' - 0"	7' - 0"	0' - 2"	P	WOOD	STAINED	1	H.M.	PAINT	Interior Doors			CORRIDOR	ENTRANCE
127A	3' - 0"	7' - 0"	0' - 1 3/4"	B	STEEL	KYNAR GREEN	1	H.M.	KYNAR GREEN	Exterior Doors	-	1	EXIT	ENTRANCE
128	6' - 0"	7' - 0"	0' - 1"	A	GLASS/ALUMINUM	ALUM KYNAR WHITE	2	ALUMINU M	KYNAR WHITE	Exterior Glazed Doors-Aluminum		1, 2, 3, 4, 8, 10, 13, 14	EXIT	ENTRANCE
202A	3' - 0"	7' - 0"	0' - 1 3/4"	D	WOOD	STAINED	4	H.M.	PAINT	Interior Doors	-		STUDIO	CLASSROOM
202B	3' - 0"	7' - 0"	0' - 1 3/4"	D	WOOD	STAINED	4	H.M.	PAINT	Interior Doors	-		STUDIO	CLASSROOM
203A	3' - 0"	7' - 0"	0' - 1 3/4"	D	WOOD	STAINED	4	H.M.	PAINT	Interior Doors	-		STUDIO	CLASSROOM
203B	3' - 0"	7' - 0"	0' - 1 3/4"	D	WOOD	STAINED	4	H.M.	PAINT	Interior Doors	-		STUDIO	CLASSROOM
204A	3' - 0"	7' - 0"	0' - 1 3/4"	D	WOOD	STAINED	4	H.M.	PAINT	Interior Doors	-		STUDIO	CLASSROOM
204B	3' - 0"	7' - 0"	0' - 1 3/4"	D	WOOD	STAINED	4	H.M.	PAINT	Interior Doors	-		STUDIO	CLASSROOM
207A	3' - 0"	7' - 0"	0' - 1 3/4"	D	WOOD	STAINED	4	H.M.	PAINT	Interior Doors	-		STUDIO	CLASSROOM
207B	3' - 0"	7' - 0"	0' - 1 3/4"	D	WOOD	STAINED	4	H.M.	PAINT	Interior Doors	-		STUDIO	CLASSROOM
208A	3' - 0"	7' - 0"	0' - 1 3/4"	D	WOOD	STAINED	4	H.M.	PAINT	Interior Doors	-		STUDIO	CLASSROOM
208B	3' - 0"	7' - 0"	0' - 1 3/4"	D	WOOD	STAINED	4	H.M.	PAINT	Interior Doors	-		STUDIO	CLASSROOM
209A	3' - 0"	7' - 0"	0' - 1 3/4"	D	WOOD	STAINED	4	H.M.	PAINT	Interior Doors	-		STUDIO	CLASSROOM
209B	3' - 0"	7' - 0"	0' - 1 3/4"	D	WOOD	STAINED	4	H.M.	PAINT	Interior Doors	-		STUDIO	CLASSROOM
210	3' - 0"	7' - 0"	0' - 1 3/4"	B	STEEL	KYNAR GREEN	1	H.M.	KYNAR GREEN	Exterior Doors		8, 14	NOT AN EXIT	ENTRANCE
370	6' - 0"	7' - 0"	0' - 2"	F	WOOD	STAINED	2	H.M.	PAINT	Interior Doors		10	STORAGE	STORE ROOM
SW1	3' - 0"	7' - 0"	0' - 1 3/4"	B	STEEL	FACTORY FINISH	1	H.M.	FACTORY FINISH	Interior Doors	-	1, 4, 8	STAIR	ENTRANCE
SW2	3' - 0"	7' - 0"	0' - 1 3/4"	B	STEEL	FACTORY FINISH	1	H.M.	FACTORY FINISH	Interior Doors	-	1, 4, 8	STAIR	ENTRANCE

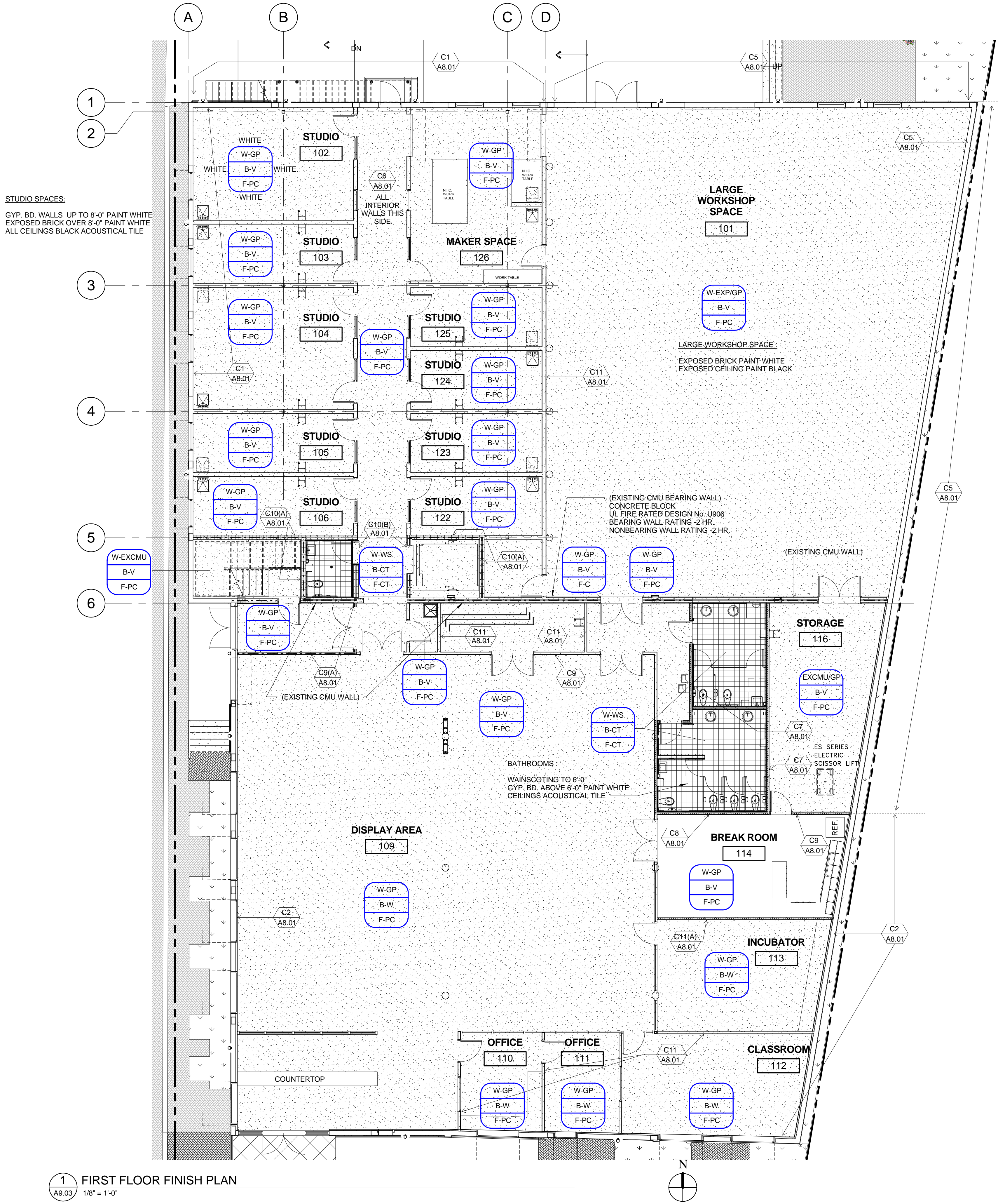

1 FIRST FLOOR FINISH PLAN
A9.03 1/8" = 1'-0"

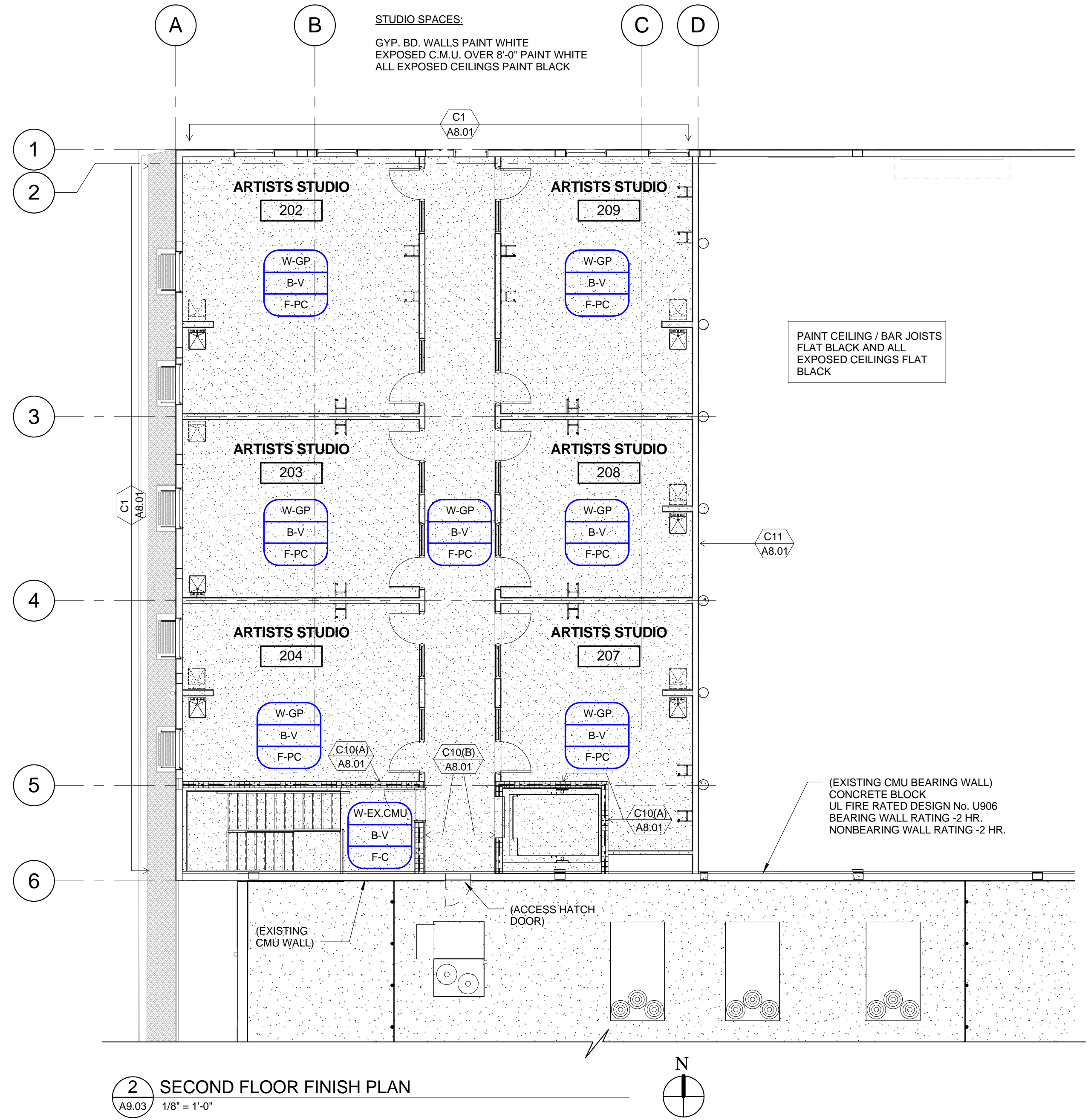

2 SECOND FLOOR FINISH PLAN
A9.03 1/8" = 1'-0"

FINISH LEGEND		
WALL	DESCRIPTION	TYPICAL SYMBOL
GP	GYP. BD.- PAINTED	<div><div>WALL</div><div>BASE</div><div>FLOOR</div></div> <div>WALL FINISH/ MATERIAL PAINT COLOR BASE FINISH/ MATERIAL FLOOR FINISH/ MATERIAL</div>

FINISH PLAN