

IRON COUNTY TIMBER SALE tract # 26-17

SECTIONS 23,26,27  
T43N, R1E +  
TOWN OF KNIGHT

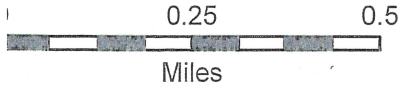

1 inch = 1,320 feet

SEC 27  
T43N R1E

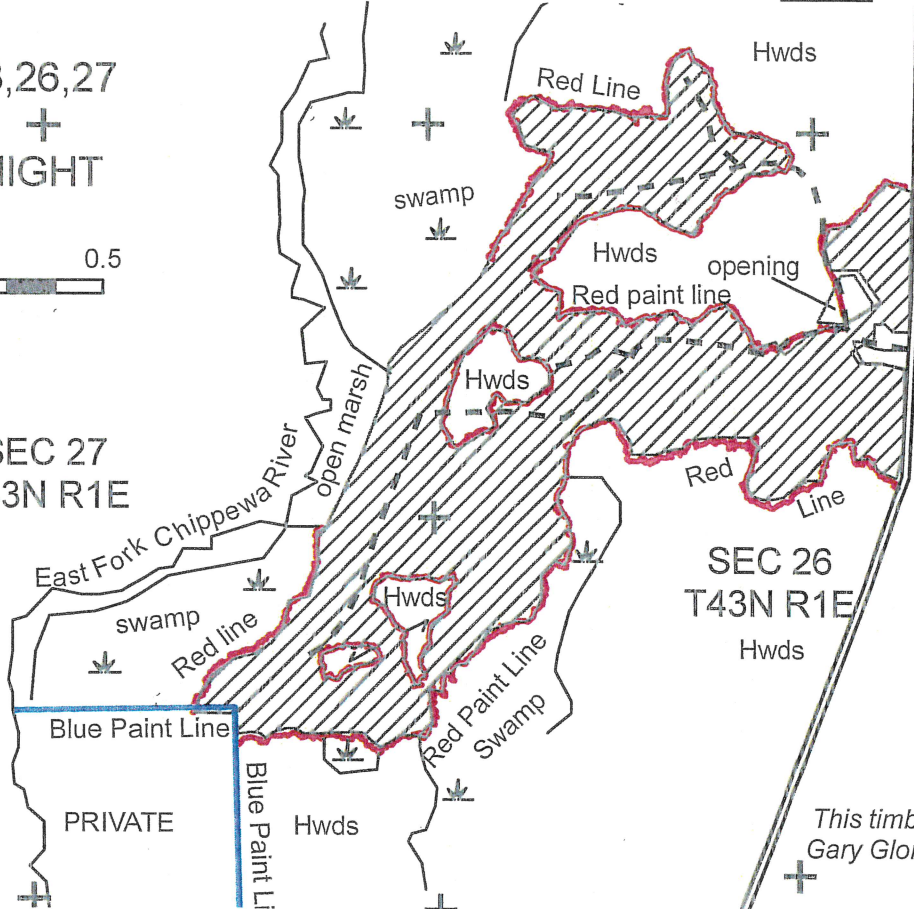

SEC 26  
T43N R1E

This timber sale map was prepared by:  
Gary Glonek 715-561 2697

The sale area is 177 acres  
and is the cross-hatched area on the map

ESTIMATED VOLUMES			MINIMUM ACCEPTABLE BID		
Aspen	3800	cords	\$	20.00	Per cord
Mixed Hardwood	300		\$	20.00	Per cord
Basswood	100		\$	5.00	Per cord
Balsam Fir	60		\$	12.00	Per cord
White Spruce	120		\$	30.00	Per cord
Mixed Hardwood	1	MBF	\$	135.00	Per MBF

HARVEST SPECIFICATIONS

Cut all Aspen, Mixed Hardwood, Balsam Fir and White Spruce containing one or more 100 inch pulpwood stick to a 4 inch minimum top diameter. Do not Cut Cedar, Hemlock, or Black Spruce. Eliminate Rutting. Do not operate equipment within 15 feet of wetland areas unless ground is frozen. Do not leave tops or slash in wetlands or the game opening. Protect survey monument.

## IRON COUNTY FORESTRY TIMBER SALE BID FORM

PRINT OR TYPE NAME OF BIDDER \_\_\_\_\_

COMPANY \_\_\_\_\_

ADDRESS \_\_\_\_\_

PHONE \_\_\_\_\_ CELL \_\_\_\_\_ EMAIL \_\_\_\_\_

**INSTRUCTIONS:**

1. Enclose your complete bid form, and deposit in a sealed envelope that is clearly marked with your name, and the number of the sale tract that you are bidding on. Bids will be opened in numerical order, and if you wish to withdraw other bids that you have submitted (if you are the high bidder on this one) you should state that on the outside of the envelope.
2. Send or deliver your bid(s) to the Iron County Forestry Office, 607 3<sup>rd</sup> Avenue North – Suite 2, Hurley, WI 54534 by the deadline date specified in the sale prospectus.
3. Failure to comply with these instructions could result in the rejection of your bid.

A check, certified check or money order in an amount that is **equal to 10%** of the total bid value must accompany your completed bid form and will be used towards the PERFORMANCE BOND if you are selected as the successful bidder.

**\*\*\*For sales totaling \$10,000 or greater A DOWNPAYMENT that is equal to 15% of the total bid value will be required within 6 months of the bid opening or prior to logging operations. For sales less than \$10,000 the entire bid value will be required.\*\*\***

If you plan to replace your check with an irrevocable letter-of-credit, please indicate that below. Be aware that our department will hold your check only for a maximum of 20 days after you are selected as a successful bidder, then it will be cashed. If your check is returned to us due to insufficient funds you will not receive a contract for that sale tract.

\_\_\_\_\_ MARK THIS SPACE IF YOU PLAN TO REPLACE YOUR CHECK WITH AN IRREVOCABLE LETTER-OF-CREDIT. (OUR DEPARTMENT WILL HOLD YOUR CHECK FOR UP TO TWENTY (20) DAYS AFTER SELECTION OF SUCCESSFUL BIDDERS).

I hereby submit a bid for timber sale Tract # **26-17**

Species	Volume <small>(from Prospectus)</small>		Minimum Bid	Bid Price	Total
Mixed Hardwood	1	mbf	\$ 135.00		
Aspen	3800	cd	\$ 20.00		
Mixed Hardwood	300	cd	\$ 20.00		
Basswood	100	cd	\$ 5.00		
Balsam Fir	60	cd	\$ 12.00		
White Spruce	120	cd	\$ 30.00		
<b>Minimum Bid</b>			<b>\$ 86,955.00</b>	<b>Total Bid</b>	

Signature of Bidder \_\_\_\_\_

**IRON COUNTY FOREST  
TIMBER SALE # \_\_\_\_\_,  
TRACT# 06-18  
T46N, R1E. Sections 28 and 33 (Saxon)**

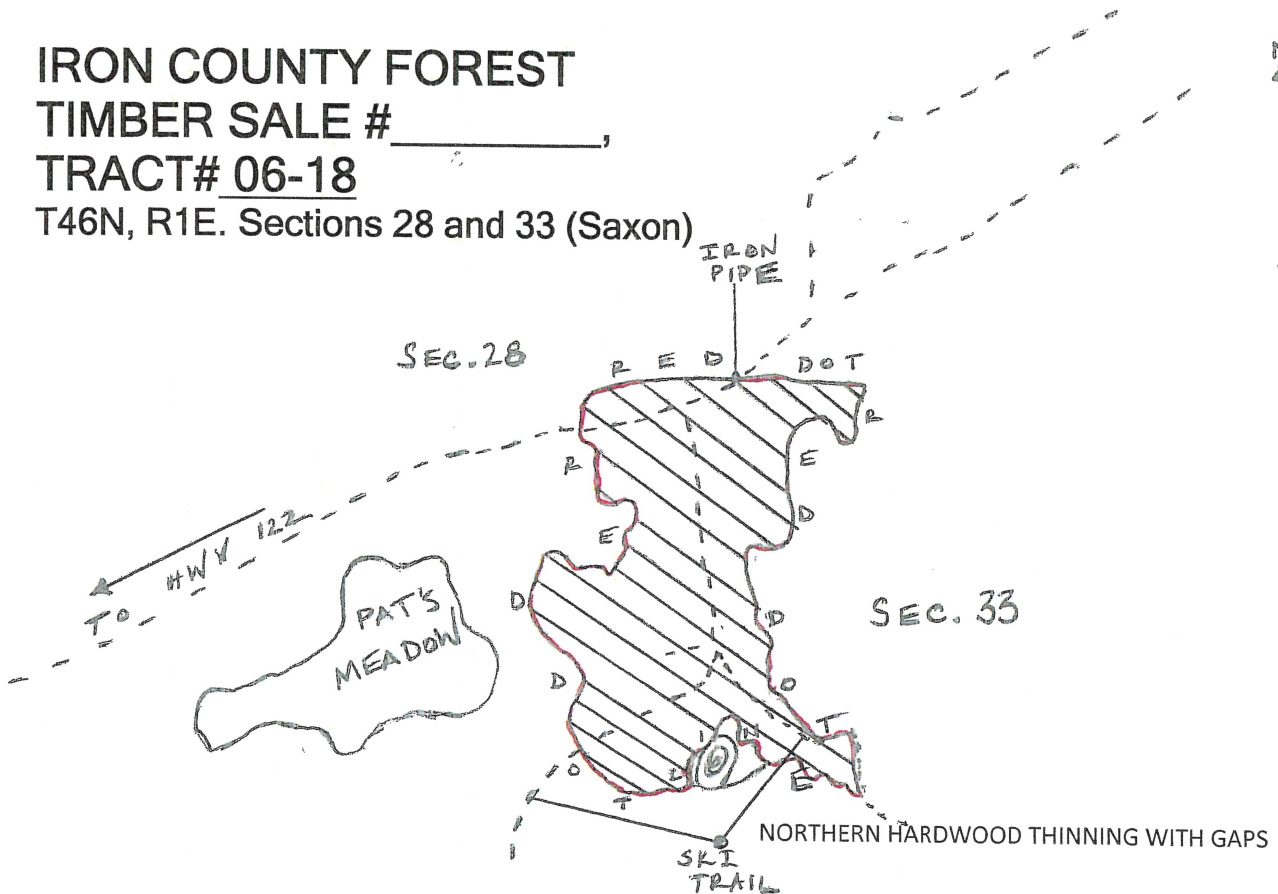

This sale area is approximately 92 acres, and is the cross-hatched area on the map.

Sale Prepared by: Tyler Wicklund

Scale: 1 inch = 1/4 mile

Log Products:

	<u>Estimated Volume</u>	<u>Minimum Bid</u>
Hard Maple	25 MBF	\$ 275.00
Mixed Hardwoods	20 MBF	\$ 135.00
Red Oak	5 MBF	\$ 250.00
Basswood	5 MBF	\$ 135.00

Cordwood:

Mixed Hardwoods	1050 Cords	\$ 20.00
Basswood	80 Cords	\$ 5.00
Aspen	40 Cords	\$ 20.00
White Spruce (co-mingled)	25 Cords	\$ 30.00
Red Oak	15 Cords	\$ 15.00

Harvest Specifications:

Cut all orange marked trees, all aspen, white spruce, and ironwood. Utilize pulpwood to a 4-inch top diameter and sawlogs to a minimum 10-inch top diameter. Any new forest road location and construction is subject to review and approval. Care should be taken during harvesting to minimize any detrimental effects to the soils. Follow all BMP's. All slash will remain in sale parameters and off ski trail. Sale will be free of litter at all times. WINTER SALE ONLY

\*All woods roads and ski trails used during sale operation will need to be back-bladed and smoothed out upon sale completion.

# IRON COUNTY FORESTRY TIMBER SALE BID FORM

PRINT OR TYPE NAME OF BIDDER \_\_\_\_\_

COMPANY \_\_\_\_\_

ADDRESS \_\_\_\_\_

PHONE \_\_\_\_\_ CELL \_\_\_\_\_ EMAIL \_\_\_\_\_

**INSTRUCTIONS:**

1. Enclose your complete bid form, and deposit in a sealed envelope that is clearly marked with your name, and the number of the sale tract that you are bidding on. Bids will be opened in numerical order, and if you wish to withdraw other bids that you have submitted (if you are the high bidder on this one) you should state that on the outside of the envelope.
2. Send or deliver your bid(s) to the Iron County Forestry Office, 607 3<sup>rd</sup> Avenue North – Suite 2, Hurley, WI 54534 by the deadline date specified in the sale prospectus.
3. Failure to comply with these instructions could result in the rejection of your bid.

A check, certified check or money order in an amount that is **equal to 10%** of the total bid value must accompany your completed bid form and will be used towards the PERFORMANCE BOND if you are selected as the successful bidder.

**\*\*\*For sales totaling \$10,000 or greater A DOWNPAYMENT that is equal to 15% of the total bid value will be required within 6 months of the bid opening or prior to logging operations. For sales less than \$10,000 the entire bid value will be required.\*\*\***

If you plan to replace your check with an irrevocable letter-of-credit, please indicate that below. Be aware that our department will hold your check only for a maximum of 20 days after you are selected as a successful bidder, then it will be cashed. If your check is returned to us due to insufficient funds you will not receive a contract for that sale tract.

\_\_\_\_\_ MARK THIS SPACE IF YOU PLAN TO REPLACE YOUR CHECK WITH AN IRREVOCABLE LETTER-OF-CREDIT. (OUR DEPARTMENT WILL HOLD YOUR CHECK FOR UP TO TWENTY (20) DAYS AFTER SELECTION OF SUCCESSFUL BIDDERS).

I hereby submit a bid for timber sale Tract # **06-18**

Species	Volume <small>(from Prospectus)</small>		Minimum Bid	Bid Price	Total
Hard Maple	25	mbf	\$ 275.00		
Mixed Hardwood	20	mbf	\$ 135.00		
Red Oak	5	mbf	\$ 250.00		
Basswood	5	mbf	\$ 135.00		
Mixed Hardwood	1050	cd	\$ 20.00		
Basswood	80	cd	\$ 5.00		
Aspen	40	cd	\$ 20.00		
White Spruce	25	cd	\$ 30.00		
Red Oak	15	cd	\$ 15.00		
<b>Minimum Bid</b>			<b>\$ 34,675.00</b>	<b>Total Bid</b>	

Signature of Bidder \_\_\_\_\_

**IRON COUNTY FOREST  
TIMBER SALE # \_\_\_\_\_  
TRACT# 09-18  
T45, R1W. Section 18 (Anderson)**

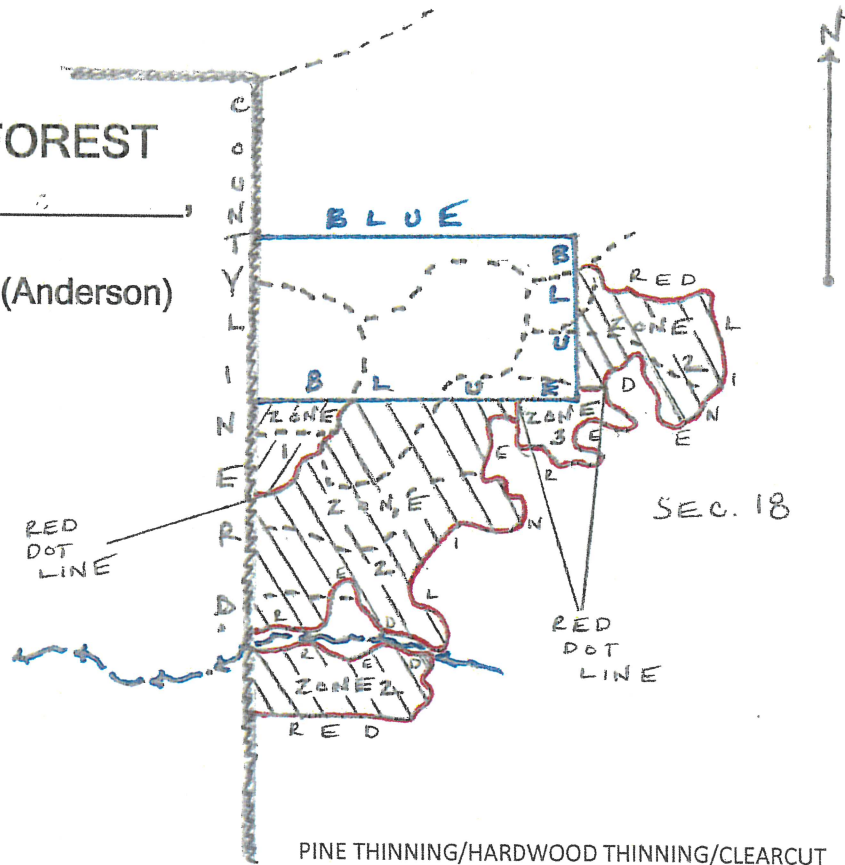

PINE THINNING/HARDWOOD THINNING/CLEARCUT

This sale area is approximately 120 acres, and is the cross-hatched area on the map.

Sale Prepared by: Tyler Wicklund

Scale: 1 inch = 1/4 mile

<u>Log Products:</u>	<u>Estimated Volume</u>	<u>Minimum Bid</u>
Mixed Hardwoods	53 MBF	\$ 135.00
Basswood	35 MBF	\$135.00
Hard Maple	8 MBF	\$ 275.00
Red Oak	4 MBF	\$ 250.00
<u>Cordwood:</u>		
Mixed Hardwoods	1275 Cords	\$ 20.00
Basswood	315 Cords	\$ 5.00
Aspen	280 Cords	\$ 20.00
Balsam Fir	25 Cords	\$ 12.00
Red Oak	20 Cords	\$ 15.00
Spruce	15 Cords	\$ 20.00
<b>RED PINE</b>	<b>50 Cords</b>	<b>\$25.00</b>

Harvest Specifications:

- Zone 1. Cut all orange marked red pine and all other species 2" and up except oak. Utilize pulpwood to a 4" top sawlogs to a 10" top. Follow all BMP's. Sale will be free of litter at all times. No seasonal restrictions.
- Zone 2. Cut all marked trees, aspen, white spruce, balsam fir, and ironwood. Utilize pulpwood to a 4-inch top diameter and sawlogs to a minimum 10-inch top diameter. Any new forest road location and construction is subject to review and approval. Care should be taken during harvesting to minimize any detrimental effects to the soils. Follow all BMP's. All slash will remain in sale parameters and out of private property to the north and west. No cutting from April 1-July 1
- Zone 3. Cut all trees 2" and up except oak. Utilize pulpwood to a 4" top sawlogs to a 10" top. Follow all BMP's. All slash will remain in sale area and out of private property to the north and west. No seasonal restrictions.

\*UPON SALE COMPLETION ALL WOODS ROADS WILL BE BACK BLADED.

# IRON COUNTY FORESTRY TIMBER SALE BID FORM

PRINT OR TYPE NAME OF BIDDER \_\_\_\_\_

COMPANY \_\_\_\_\_

ADDRESS \_\_\_\_\_

PHONE \_\_\_\_\_ CELL \_\_\_\_\_ EMAIL \_\_\_\_\_

**INSTRUCTIONS:**

1. Enclose your complete bid form, and deposit in a sealed envelope that is clearly marked with your name, and the number of the sale tract that you are bidding on. Bids will be opened in numerical order, and if you wish to withdraw other bids that you have submitted (if you are the high bidder on this one) you should state that on the outside of the envelope.
2. Send or deliver your bid(s) to the Iron County Forestry Office, 607 3<sup>rd</sup> Avenue North – Suite 2, Hurley, WI 54534 by the deadline date specified in the sale prospectus.
3. Failure to comply with these instructions could result in the rejection of your bid.

A check, certified check or money order in an amount that is **equal to 10%** of the total bid value must accompany your completed bid form and will be used towards the PERFORMANCE BOND if you are selected as the successful bidder.

**\*\*\*For sales totaling \$10,000 or greater A DOWNPAYMENT that is equal to 15% of the total bid value will be required within 6 months of the bid opening or prior to logging operations. For sales less than \$10,000 the entire bid value will be required.\*\*\***

If you plan to replace your check with an irrevocable letter-of-credit, please indicate that below. Be aware that our department will hold your check only for a maximum of 20 days after you are selected as a successful bidder, then it will be cashed. If your check is returned to us due to insufficient funds you will not receive a contract for that sale tract.

\_\_\_\_\_ MARK THIS SPACE IF YOU PLAN TO REPLACE YOUR CHECK WITH AN IRREVOCABLE LETTER-OF-CREDIT.  
(OUR DEPARTMENT WILL HOLD YOUR CHECK FOR UP TO TWENTY (20) DAYS AFTER SELECTION OF SUCCESSFUL BIDDERS).

I hereby submit a bid for timber sale Tract # **09-18**

Species	Volume <small>(from Prospectus)</small>		Minimum Bid	Bid Price	Total
Mixed Hardwood	53	mbf	\$ 135.00		
Basswood	35	mbf	\$ 135.00		
Hard Maple	8	mbf	\$ 275.00		
Red Oak	4	mbf	\$ 250.00		
Mixed Hardwood	1275	cd	\$ 20.00		
Basswood	315	cd	\$ 5.00		
Aspen	280	cd	\$ 20.00		
Balsam Fir	25	cd	\$ 12.00		
Red Oak	20	cd	\$ 15.00		
Spruce	15	cd	\$ 20.00		
Red Pine	50	cd	\$ 25.00		
<b>Minimum Bid</b>			<b>\$ 49,905.00</b>	<b>Total Bid</b>	

Signature of Bidder \_\_\_\_\_

**IRON COUNTY FOREST  
TIMBER SALE # \_\_\_\_\_,  
TRACT# 10-18  
T47N, R1W, Section 29 (Gurney)**

**LEGEND**  
 --- WOODS R.D.  
 - - - POWERLINE

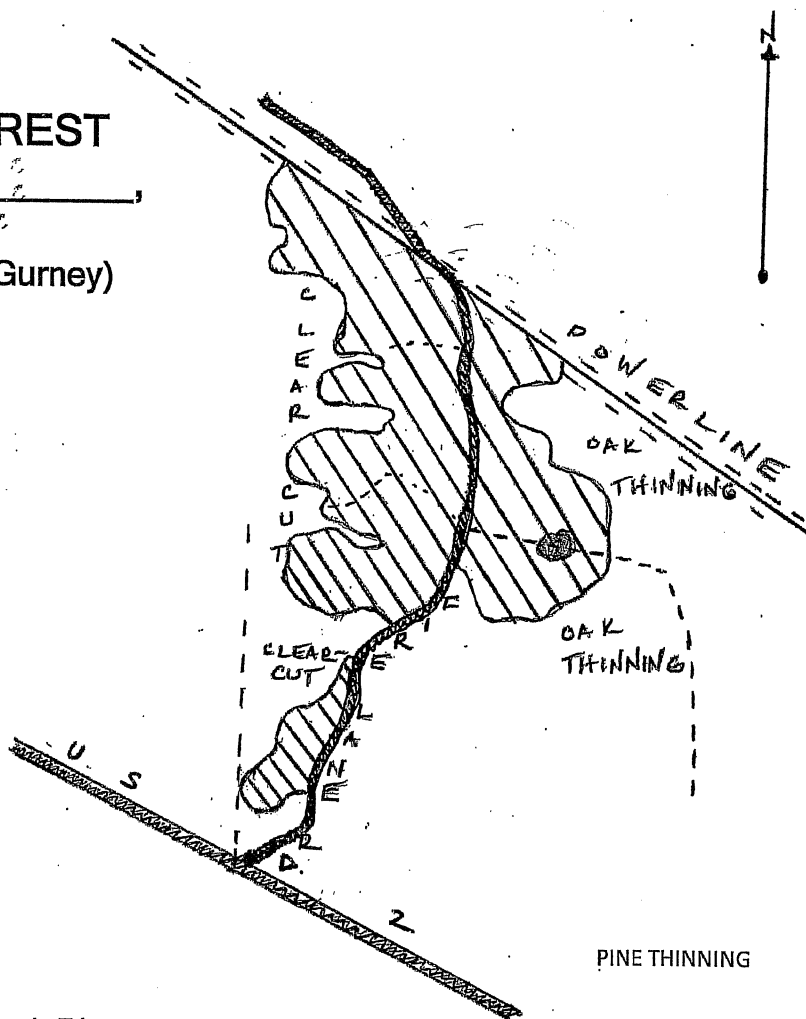

This sale area is approximately 71 acres, and is the cross-hatched area on the map.

Sale Prepared by: Tyler Wicklund

Scale: 1 inch = 1/4 mile

<u>Log Products:</u>	<u>Estimated Volume</u>	<u>Minimum Bid</u>
Mixed Hardwood	1 MBF	\$135.00
<u>Cordwood:</u>		
Red Pine (includes 50 cords of Scots Pine)	1040 Cords	\$ 25.00
Jack Pine	215 Cords	\$ 25.00
Red Oak	30 Cords	\$ 15.00
Mixed Hardwood	20 Cords	\$ 20.00
Aspen	15 Cords	\$ 20.00

Harvest Specifications:

Cut all marked pine and all other species 2" and up. Utilize pulpwood to a 4-inch top diameter and sawlogs to a minimum 10-inch top diameter. Any new forest road location and construction is subject to review and approval. Decking of wood along town road will only be allowed with permission from the town of Gurney. Care should be taken during harvesting to minimize any detrimental effects to the soils. Sale will be free of litter at all times. Follow all BMP's. All slash will remain in sale parameters. **NO SEASONAL RESTRICTION.**

## IRON COUNTY FORESTRY TIMBER SALE BID FORM

PRINT OR TYPE NAME OF BIDDER \_\_\_\_\_

COMPANY \_\_\_\_\_

ADDRESS \_\_\_\_\_

PHONE \_\_\_\_\_ CELL \_\_\_\_\_ EMAIL \_\_\_\_\_

**INSTRUCTIONS:**

1. Enclose your complete bid form, and deposit in a sealed envelope that is clearly marked with your name, and the number of the sale tract that you are bidding on. Bids will be opened in numerical order, and if you wish to withdraw other bids that you have submitted (if you are the high bidder on this one) you should state that on the outside of the envelope.
2. Send or deliver your bid(s) to the Iron County Forestry Office, 607 3<sup>rd</sup> Avenue North – Suite 2, Hurley, WI 54534 by the deadline date specified in the sale prospectus.
3. Failure to comply with these instructions could result in the rejection of your bid.

A check, certified check or money order in an amount that is **equal to 10%** of the total bid value must accompany your completed bid form and will be used towards the PERFORMANCE BOND if you are selected as the successful bidder.

**\*\*\*For sales totaling \$10,000 or greater A DOWNPAYMENT that is equal to 15% of the total bid value will be required within 6 months of the bid opening or prior to logging operations. For sales less than \$10,000 the entire bid value will be required.\*\*\***

If you plan to replace your check with an irrevocable letter-of-credit, please indicate that below. Be aware that our department will hold your check only for a maximum of 20 days after you are selected as a successful bidder, then it will be cashed. If your check is returned to us due to insufficient funds you will not receive a contract for that sale tract.

\_\_\_\_\_ MARK THIS SPACE IF YOU PLAN TO REPLACE YOUR CHECK WITH AN IRREVOCABLE LETTER-OF-CREDIT.  
(OUR DEPARTMENT WILL HOLD YOUR CHECK FOR UP TO TWENTY (20) DAYS AFTER SELECTION OF SUCCESSFUL BIDDERS).

I hereby submit a bid for timber sale Tract # **10-18**

Species	Volume <small>(from Prospectus)</small>		Minimum Bid	Bid Price	Total
Mixed Hardwood	1	mbf	\$ 135.00		
Red Pine	1040	cd	\$ 25.00		
Jack Pine	215	cd	\$ 25.00		
Red Oak	30	cd	\$ 15.00		
Mixed Hardwood	20	cd	\$ 20.00		
Aspen	15	cd	\$ 20.00		
<b>Minimum Bid</b>			<b>\$ 32,660.00</b>	<b>Total Bid</b>	

Signature of Bidder \_\_\_\_\_



# Iron County Forest

## Timber Sale # \_\_\_\_\_, Tract # 11-18

Section 28, T43N R1E Town of Knight

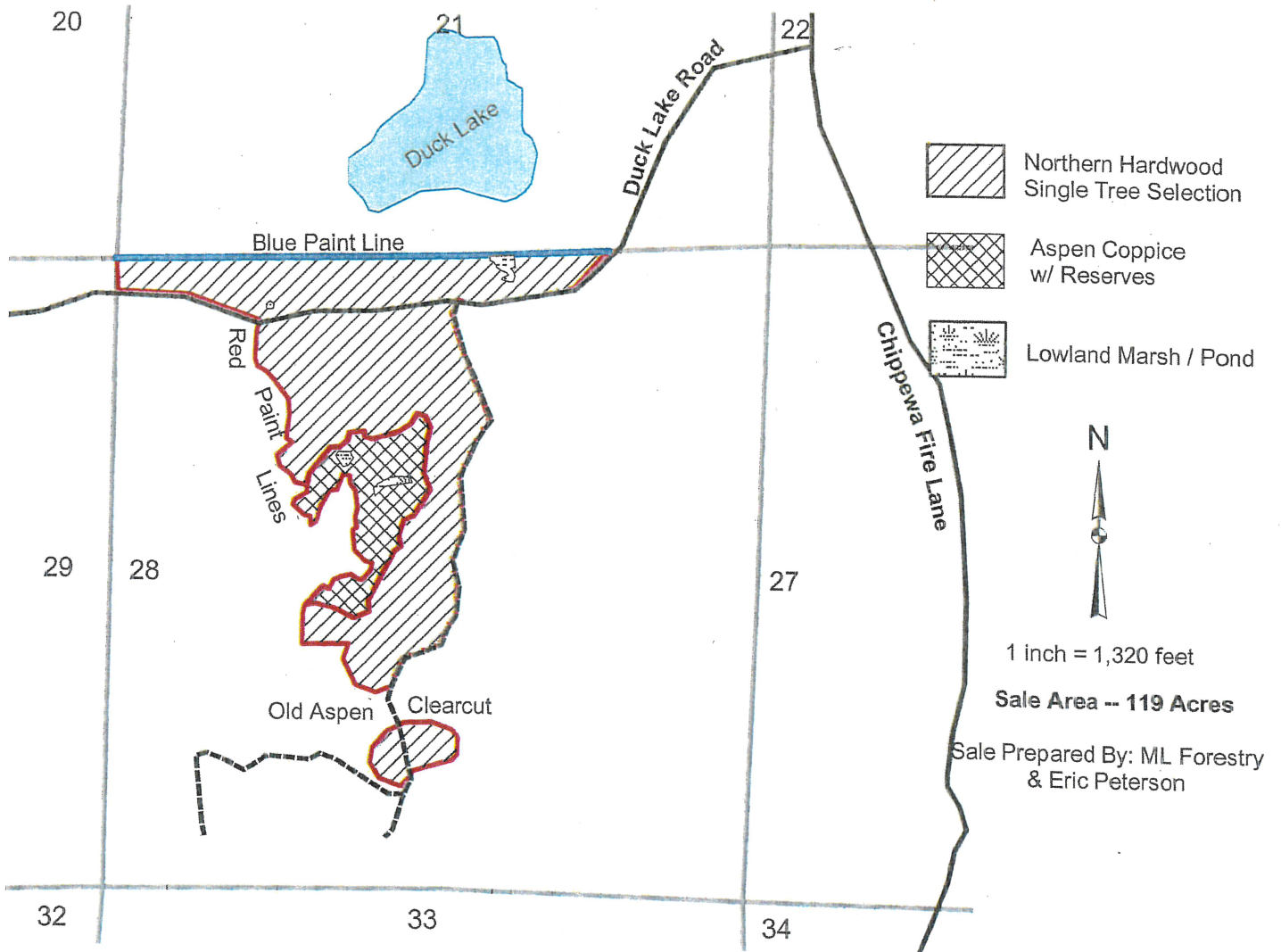

Northern Hardwood Single-Tree Selection (101 Ac.) - Cut all trees marked with orange paint and all aspen and balsam fir with 1 or more 100" pulp sticks.

Aspen Coppice w/ Reserves (18 Ac.) - Cut all trees 2" and larger except spruce, pine, cedar, hemlock, and tamarack.

Utilize sawlogs to a 10" top & pulpwood to a 4" top. Avoid felling timber and operating within lowland areas. Follow WI BMP's for Water Quality and ensure ground is adequately dry or frozen to avoid rutting. Sale boundaries are red & blue paint lines, aspen clearcuts, & roadways. No harvesting April 1 - June 30 without approval of Iron County Forestry. Backblade all roads after sale is complete.

SPECIES	ESTIMATED VOLUME	MINIMUM BID
HARD MAPLE	32 MBF	\$275.00
BASSWOOD	58 MBF	\$135.00
MIXED HARDWOOD	22 MBF	\$135.00
MIXED HARDWOOD	1000 CORDS	\$20.00
BASSWOOD	300 CORDS	\$5.00
ASPEN	475 CORDS	\$20.00
BALSAM FIR	15 CORDS	\$12.00

## IRON COUNTY FORESTRY TIMBER SALE BID FORM

PRINT OR TYPE NAME OF BIDDER \_\_\_\_\_

COMPANY \_\_\_\_\_

ADDRESS \_\_\_\_\_

PHONE \_\_\_\_\_ CELL \_\_\_\_\_ EMAIL \_\_\_\_\_

**INSTRUCTIONS:**

1. Enclose your complete bid form, and deposit in a sealed envelope that is clearly marked with your name, and the number of the sale tract that you are bidding on. Bids will be opened in numerical order, and if you wish to withdraw other bids that you have submitted (if you are the high bidder on this one) you should state that on the outside of the envelope.
2. Send or deliver your bid(s) to the Iron County Forestry Office, 607 3<sup>rd</sup> Avenue North – Suite 2, Hurley, WI 54534 by the deadline date specified in the sale prospectus.
3. Failure to comply with these instructions could result in the rejection of your bid.

A check, certified check or money order in an amount that is **equal to 10%** of the total bid value must accompany your completed bid form and will be used towards the PERFORMANCE BOND if you are selected as the successful bidder.

**\*\*\*For sales totaling \$10,000 or greater A DOWNPAYMENT that is equal to 15% of the total bid value will be required within 6 months of the bid opening or prior to logging operations. For sales less than \$10,000 the entire bid value will be required. \*\*\***

If you plan to replace your check with an irrevocable letter-of-credit, please indicate that below. Be aware that our department will hold your check only for a maximum of 20 days after you are selected as a successful bidder, then it will be cashed. If your check is returned to us due to insufficient funds you will not receive a contract for that sale tract.

\_\_\_\_\_ MARK THIS SPACE IF YOU PLAN TO REPLACE YOUR CHECK WITH AN IRREVOCABLE LETTER-OF-CREDIT. (OUR DEPARTMENT WILL HOLD YOUR CHECK FOR UP TO TWENTY (20) DAYS AFTER SELECTION OF SUCCESSFUL BIDDERS).

I hereby submit a bid for timber sale Tract # 11-18

Species	Volume <small>(from Prospectus)</small>		Minimum Bid	Bid Price	Total
Hard Maple	32	mbf	\$ 275.00		
Basswood	58	mbf	\$ 135.00		
Mixed Hardwood	22	mbf	\$ 135.00		
Mixed Hardwood	1000	cd	\$ 20.00		
Basswood	300	cd	\$ 5.00		
Aspen	475	cd	\$ 20.00		
Balsam Fir	15	cd	\$ 12.00		
<b>Minimum Bid</b>			<b>\$ 50,780.00</b>	<b>Total Bid</b>	

Signature of Bidder \_\_\_\_\_

IRON COUNTY FOREST TIMBER SALE # \_\_\_\_\_ TRACT # 12-18

LEGAL DESCRIPTION: (OMA) T44N R4E SECTIONS 5,6,7

KICHAK ROAD SALE

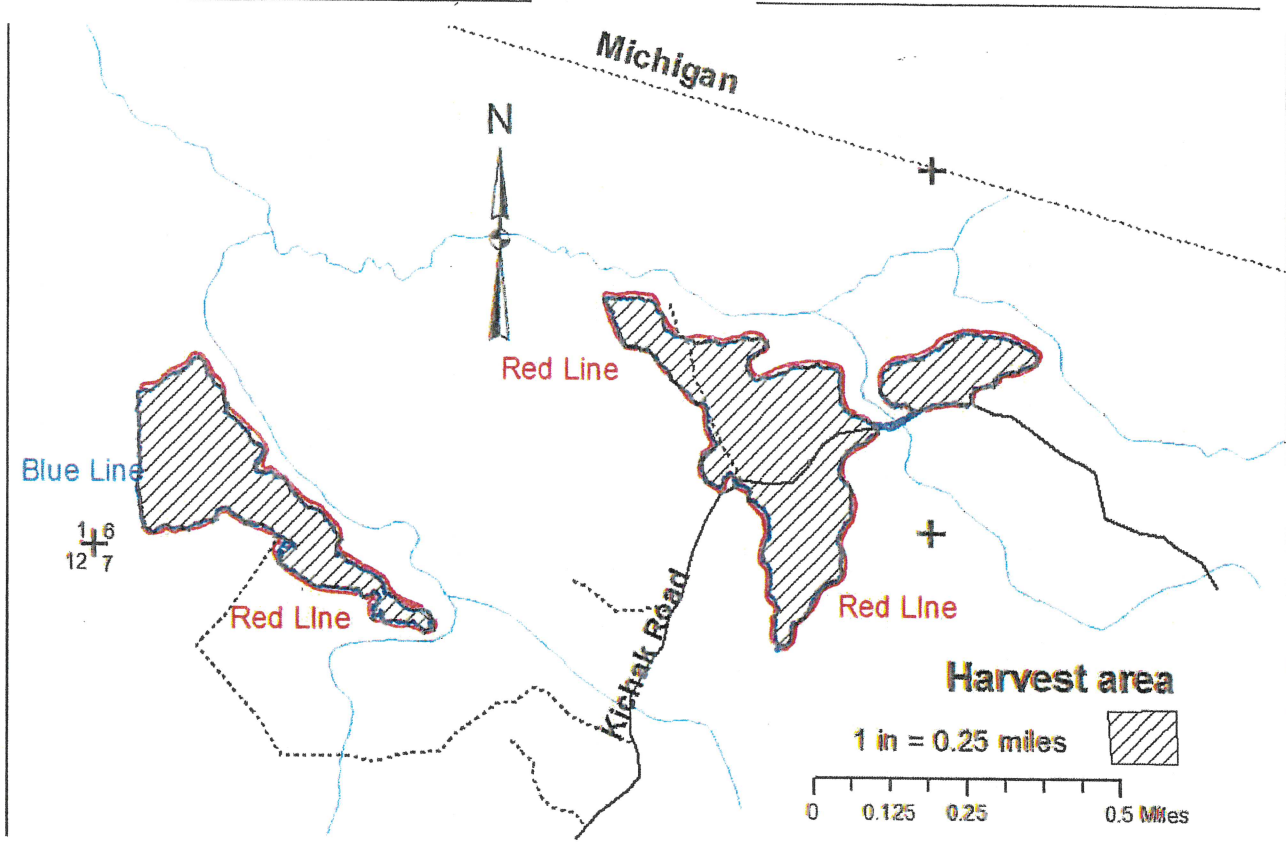

Established by WDNR

----- Trail + Section Corner  
 Stream

Selection Harvest with Gaps – Sale area is 46 acres

Species	Estimated Volume	Minimum Bid
Sugar Maple	14MBF	\$275/MBF
Yellow Birch	9MBF	\$225/MBF
Mixed Hardwood*	30MBF	\$135/MBF
Mixed Hardwood*	660 cords	\$20/CORD
Aspen	6 cords	\$20/CORD
Balsam Fir	1 cord	\$12/CORD
<b>TOTAL MINIMUM BID</b>		<b>\$23,681</b>

\*Mixed hardwood saw timber includes 15MBF Black cherry (45%), 10MBF Yellow birch (32%), and 5MBF Red maple (23%)

\*Mixed hardwood pulp includes 268 cords Sugar maple (41%), 207 cords Black cherry (32%), 129 cords Red Maple (19%), and 41 cords Yellow birch (6%)

**Harvest Specifications:** Northern Hardwoods - **Single Tree Selection** - Harvest all trees marked with orange paint. Harvest all merchantable Aspen and balsam fir. Do not cut trees marked with red or blue boundary paint. Rutting and/or damage of residual trees/saplings will not be tolerated. Prevent felling of den trees and snags. Follow all Wisconsin BMPs. Back-blade all roads upon completion of sale. **Mats will be required** to access west part of sale.

# IRON COUNTY FORESTRY TIMBER SALE BID FORM

PRINT OR TYPE NAME OF BIDDER \_\_\_\_\_

COMPANY \_\_\_\_\_

ADDRESS \_\_\_\_\_

PHONE \_\_\_\_\_ CELL \_\_\_\_\_ EMAIL \_\_\_\_\_

**INSTRUCTIONS:**

1. Enclose your complete bid form, and deposit in a sealed envelope that is clearly marked with your name, and the number of the sale tract that you are bidding on. Bids will be opened in numerical order, and if you wish to withdraw other bids that you have submitted (if you are the high bidder on this one) you should state that on the outside of the envelope.
2. Send or deliver your bid(s) to the Iron County Forestry Office, 607 3<sup>rd</sup> Avenue North – Suite 2, Hurley, WI 54534 by the deadline date specified in the sale prospectus.
3. Failure to comply with these instructions could result in the rejection of your bid.

A check, certified check or money order in an amount that is **equal to 10%** of the total bid value must accompany your completed bid form and will be used towards the PERFORMANCE BOND if you are selected as the successful bidder.

**\*\*\*For sales totaling \$10,000 or greater A DOWNPAYMENT that is equal to 15% of the total bid value will be required within 6 months of the bid opening or prior to logging operations. For sales less than \$10,000 the entire bid value will be required.\*\*\***

If you plan to replace your check with an irrevocable letter-of-credit, please indicate that below. Be aware that our department will hold your check only for a maximum of 20 days after you are selected as a successful bidder, then it will be cashed. If your check is returned to us due to insufficient funds you will not receive a contract for that sale tract.

\_\_\_\_\_ MARK THIS SPACE IF YOU PLAN TO REPLACE YOUR CHECK WITH AN IRREVOCABLE LETTER-OF-CREDIT. (OUR DEPARTMENT WILL HOLD YOUR CHECK FOR UP TO TWENTY (20) DAYS AFTER SELECTION OF SUCCESSFUL BIDDERS).

I hereby submit a bid for timber sale Tract # 12-18

Species	Volume <small>(from Prospectus)</small>		Minimum Bid	Bid Price	Total
Sugar Maple	14	mbf	\$ 275.00		
Yellow Birch	9	mbf	\$ 225.00		
Mixed Hardwood	30	mbf	\$ 135.00		
Mixed Hardwood	660	cd	\$ 20.00		
Aspen	6	cd	\$ 20.00		
Balsam Fir	1	cd	\$ 12.00		
<b>Minimum Bid</b>			<b>\$ 23,257.00</b>	<b>Total Bid</b>	

Signature of Bidder \_\_\_\_\_

# Old Rail Road Tie

## Iron County Forest

Timber Sale # \_\_\_\_\_, Tract # 13-18

T44N/ R2E /Sec 7 / Town of Pence / Iron County

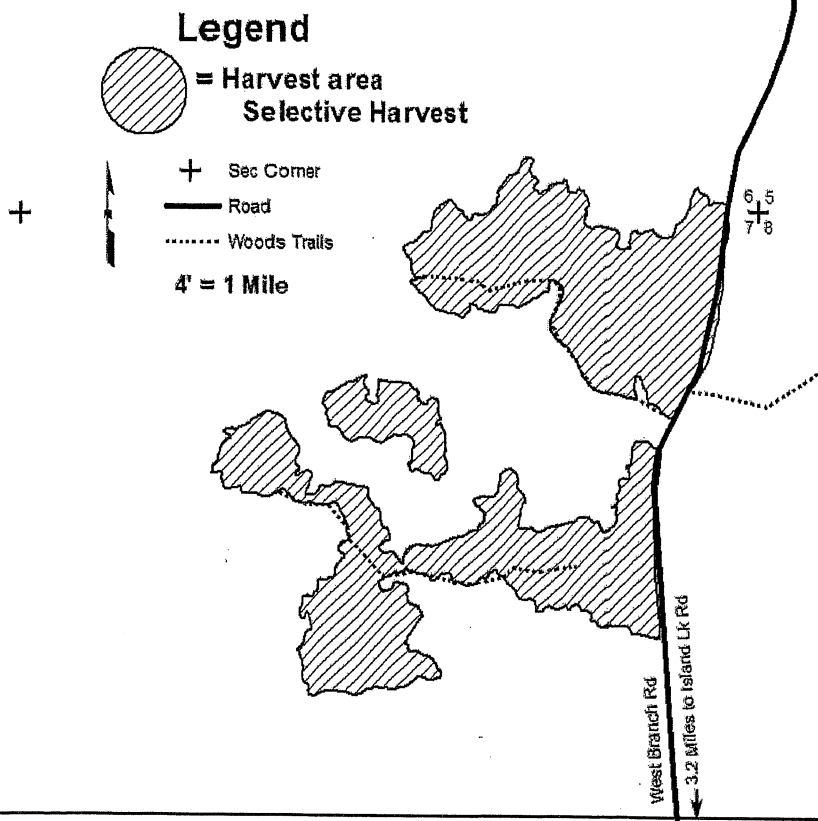

Established by WDNR

Species	Estimated Volume	Minimum Bid
Sugar Maple	33 MBF	\$259.00/MBF
Yellow Birch	6 MBF	\$212.00/MBF
Mixed Hardwood	70 MBF	\$131.00/MBF
Mixed Hardwood	1200 Cords	\$20.00/Cord
Aspen	60 Cords	\$20.00/Cord
Fir	23 Cords	\$12.00/Cord

Total Appraised Value: \$44,465.00

### Harvest Specifications:

**Selective Harvest, 110 acres:** Harvest all orange painted trees, aspen, ironwood, and balsam fir. Do not harvest or harm any of the white pine, cedar, spruce, hemlock and advanced regeneration. Do not fall trees in or make skid trails through large areas of advanced regeneration and in areas that are prone to being wet throughout the entire year. Harvest only in dry or frozen conditions, because of pockets of wetter soils and inclusions of wetlands that need to be harvested. Retain all trees marked red. Utilize sawlogs to a 10" top diameter and pulpwood to a 4" top diameter.

**General Cutting Restrictions:** The timber sale is encircled by red lines. No slash shall be left lying over the red lines. Excessive rutting or excessive damage to residual trees shall result in suspension of logging activity. The sale must be cut progressively. Protect survey markers from damage. New road construction will require Forest Administrator approval. No harvest activity between March 15 through July 1. Sale must be cut during dry summer or frozen ground conditions. Follow all Wisconsin BMPs to protect water and soil quality. "Logging Ahead" and "Trucks Hauling" signs will be placed on the West Branch Road. Signs needed during the entire time of the timber sale. All woods roads that are used for this sale will be back bladed upon sale completion.

## IRON COUNTY FORESTRY TIMBER SALE BID FORM

PRINT OR TYPE NAME OF BIDDER \_\_\_\_\_

COMPANY \_\_\_\_\_

ADDRESS \_\_\_\_\_

PHONE \_\_\_\_\_ CELL \_\_\_\_\_ EMAIL \_\_\_\_\_

**INSTRUCTIONS:**

1. Enclose your complete bid form, and deposit in a sealed envelope that is clearly marked with your name, and the number of the sale tract that you are bidding on. Bids will be opened in numerical order, and if you wish to withdraw other bids that you have submitted (if you are the high bidder on this one) you should state that on the outside of the envelope.
2. Send or deliver your bid(s) to the Iron County Forestry Office, 607 3<sup>rd</sup> Avenue North – Suite 2, Hurley, WI 54534 by the deadline date specified in the sale prospectus.
3. Failure to comply with these instructions could result in the rejection of your bid.

A check, certified check or money order in an amount that is **equal to 10%** of the total bid value must accompany your completed bid form and will be used towards the PERFORMANCE BOND if you are selected as the successful bidder.

**\*\*\*For sales totaling \$10,000 or greater A DOWNPAYMENT that is equal to 15% of the total bid value will be required within 6 months of the bid opening or prior to logging operations. For sales less than \$10,000 the entire bid value will be required.\*\*\***

If you plan to replace your check with an irrevocable letter-of-credit, please indicate that below. Be aware that our department will hold your check only for a maximum of 20 days after you are selected as a successful bidder, then it will be cashed. If your check is returned to us due to insufficient funds you will not receive a contract for that sale tract.

\_\_\_\_\_ MARK THIS SPACE IF YOU PLAN TO REPLACE YOUR CHECK WITH AN IRREVOCABLE LETTER-OF-CREDIT. (OUR DEPARTMENT WILL HOLD YOUR CHECK FOR UP TO TWENTY (20) DAYS AFTER SELECTION OF SUCCESSFUL BIDDERS).

I hereby submit a bid for timber sale Tract # **13-18**

Species	Volume <small>(from Prospectus)</small>		Minimum Bid	Bid Price	Total
Sugar Maple	33	mbf	\$ 259.00		
Yellow Birch	6	mbf	\$ 212.00		
Mixed Hardwood	70	mbf	\$ 131.00		
Mixed Hardwood	1200	cd	\$ 20.00		
Aspen	60	cd	\$ 20.00		
Balsam Fir	23	cd	\$ 12.00		
<b>Minimum Bid</b>			<b>\$ 44,465.00</b>	<b>Total Bid</b>	

Signature of Bidder \_\_\_\_\_

# Iron County Forest

## Timber Sale # \_\_\_\_\_, Tract # 14-18

Section 23, T46N R1E Town of Kimball

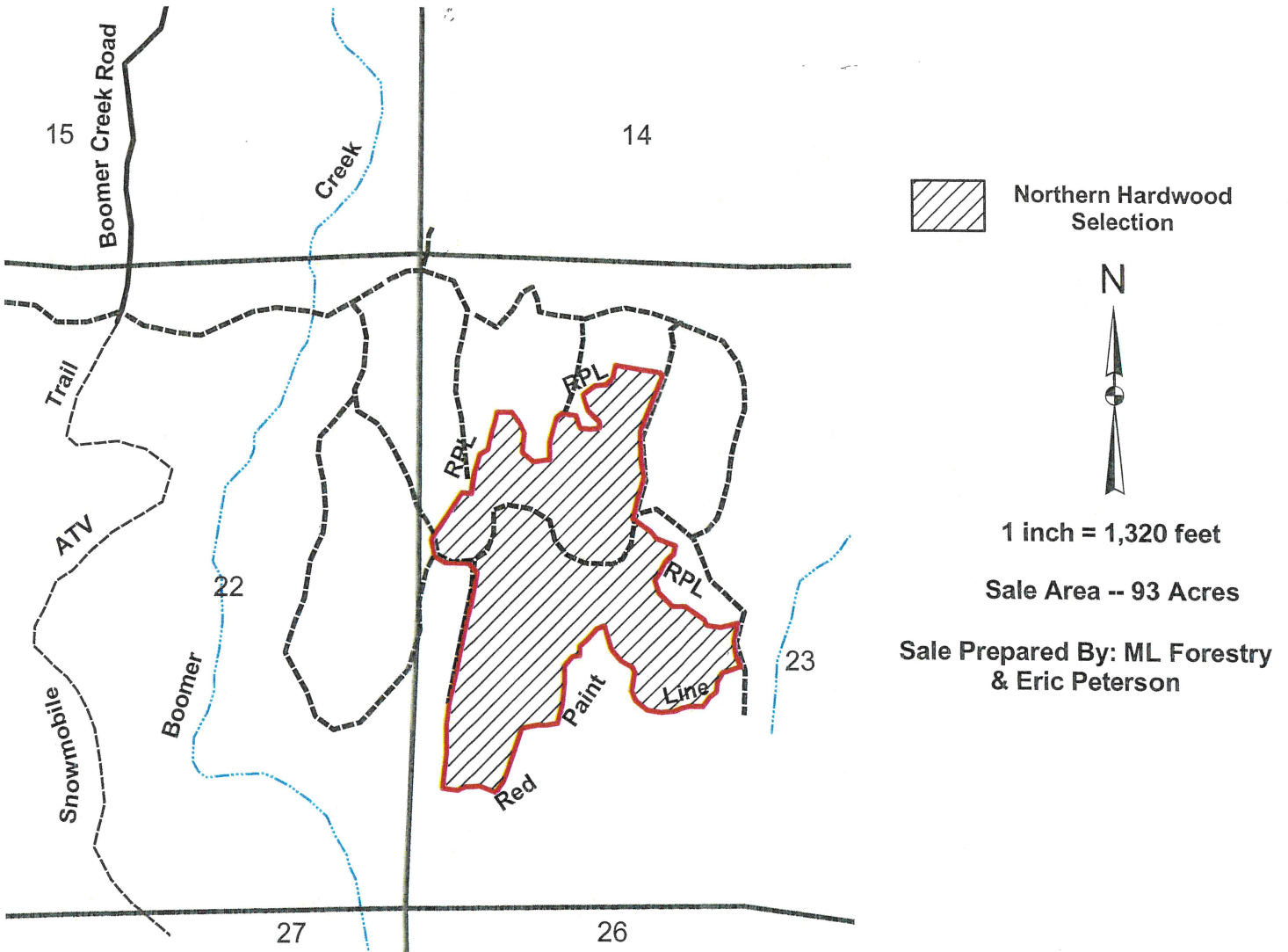

Northern Hardwood Single-Tree Selection (93 Ac.) - Cut all trees marked with orange paint and all aspen.

Utilize sawlogs to a 10" top and pulpwood to a 4" top. Follow WI BMP's for Water Quality and ensure ground is adequately frozen or dry to avoid rutting. Sale boundaries are red paint lines. No harvesting April 1 - June 30 without approval of Iron County Forestry. All roads must be backbladed after sale is complete.

**\*\*\*This sale has summer potential with advanced roadwork\*\*\***

SPECIES	ESTIMATED VOLUME	MINIMUM BID
HARD MAPLE	106 MBF	\$275.00
BASSWOOD	25 MBF	\$135.00
MIXED HARDWOOD	11 MBF	\$135.00
MIXED HARDWOOD	925 CORDS	\$20.00
BASSWOOD	165 CORDS	\$5.00
ASPEN	70 CORDS	\$20.00

## IRON COUNTY FORESTRY TIMBER SALE BID FORM

PRINT OR TYPE NAME OF BIDDER \_\_\_\_\_

COMPANY \_\_\_\_\_

ADDRESS \_\_\_\_\_

PHONE \_\_\_\_\_ CELL \_\_\_\_\_ EMAIL \_\_\_\_\_

**INSTRUCTIONS:**

1. Enclose your complete bid form, and deposit in a sealed envelope that is clearly marked with your name, and the number of the sale tract that you are bidding on. Bids will be opened in numerical order, and if you wish to withdraw other bids that you have submitted (if you are the high bidder on this one) you should state that on the outside of the envelope.
2. Send or deliver your bid(s) to the Iron County Forestry Office, 607 3<sup>rd</sup> Avenue North – Suite 2, Hurley, WI 54534 by the deadline date specified in the sale prospectus.
3. Failure to comply with these instructions could result in the rejection of your bid.

A check, certified check or money order in an amount that is **equal to 10%** of the total bid value must accompany your completed bid form and will be used towards the PERFORMANCE BOND if you are selected as the successful bidder.

**\*\*\*For sales totaling \$10,000 or greater A DOWNPAYMENT that is equal to 15% of the total bid value will be required within 6 months of the bid opening or prior to logging operations. For sales less than \$10,000 the entire bid value will be required.\*\*\***

If you plan to replace your check with an irrevocable letter-of-credit, please indicate that below. Be aware that our department will hold your check only for a maximum of 20 days after you are selected as a successful bidder, then it will be cashed. If your check is returned to us due to insufficient funds you will not receive a contract for that sale tract.

\_\_\_\_\_ MARK THIS SPACE IF YOU PLAN TO REPLACE YOUR CHECK WITH AN IRREVOCABLE LETTER-OF-CREDIT. (OUR DEPARTMENT WILL HOLD YOUR CHECK FOR UP TO TWENTY (20) DAYS AFTER SELECTION OF SUCCESSFUL BIDDERS).

I hereby submit a bid for timber sale Tract # **14-18**

Species	Volume <small>(from Prospectus)</small>		Minimum Bid	Bid Price	Total
Hard Maple	106	mbf	\$ 275.00		
Basswood	25	mbf	\$ 135.00		
Mixed Hardwood	11	mbf	\$ 135.00		
Mixed Hardwood	925	cd	\$ 20.00		
Basswood	165	cd	\$ 5.00		
Aspen	70	cd	\$ 20.00		
<b>Minimum Bid</b>			<b>\$ 54,735.00</b>	<b>Total Bid</b>	

Signature of Bidder \_\_\_\_\_





# IRON COUNTY FORESTRY TIMBER SALE BID FORM

PRINT OR TYPE NAME OF BIDDER \_\_\_\_\_

COMPANY \_\_\_\_\_

ADDRESS \_\_\_\_\_

PHONE \_\_\_\_\_ CELL \_\_\_\_\_ EMAIL \_\_\_\_\_

**INSTRUCTIONS:**

1. Enclose your complete bid form, and deposit in a sealed envelope that is clearly marked with your name, and the number of the sale tract that you are bidding on. Bids will be opened in numerical order, and if you wish to withdraw other bids that you have submitted (if you are the high bidder on this one) you should state that on the outside of the envelope.
2. Send or deliver your bid(s) to the Iron County Forestry Office, 607 3<sup>rd</sup> Avenue North – Suite 2, Hurley, WI 54534 by the deadline date specified in the sale prospectus.
3. Failure to comply with these instructions could result in the rejection of your bid.

A check, certified check or money order in an amount that is **equal to 10%** of the total bid value must accompany your completed bid form and will be used towards the PERFORMANCE BOND if you are selected as the successful bidder.

**\*\*\*For sales totaling \$10,000 or greater A DOWNPAYMENT that is equal to 15% of the total bid value will be required within 6 months of the bid opening or prior to logging operations. For sales less than \$10,000 the entire bid value will be required. \*\*\***

If you plan to replace your check with an irrevocable letter-of-credit, please indicate that below. Be aware that our department will hold your check only for a maximum of 20 days after you are selected as a successful bidder, then it will be cashed. If your check is returned to us due to insufficient funds you will not receive a contract for that sale tract.

\_\_\_\_\_ MARK THIS SPACE IF YOU PLAN TO REPLACE YOUR CHECK WITH AN IRREVOCABLE LETTER-OF-CREDIT. (OUR DEPARTMENT WILL HOLD YOUR CHECK FOR UP TO TWENTY (20) DAYS AFTER SELECTION OF SUCCESSFUL BIDDERS).

I hereby submit a bid for timber sale Tract # **16-18**

Species	Volume <small>(from Prospectus)</small>		Minimum Bid	Bid Price	Total
Sugar Maple	8	mbf	\$ 217.00		
Mixed Hardwoods	32	mbf	\$ 105.00		
Mixed Hardwoods	1200	cd	\$ 16.20		
Aspen	620	cd	\$ 15.80		
Balsam Fir	125	cd	\$ 9.60		
Spruce	200	cd	\$ 24.30		
<b>Minimum Bid</b>			<b>\$ 40,392.00</b>	<b>Total Bid</b>	

Signature of Bidder \_\_\_\_\_

# Iron County Forest

Timber Sale # \_\_\_\_\_, Tract # 17-18

Town of Carey

T44NR2E

Sec. 22&23

Survey Corner



15	14
22	23

4 inches:mile

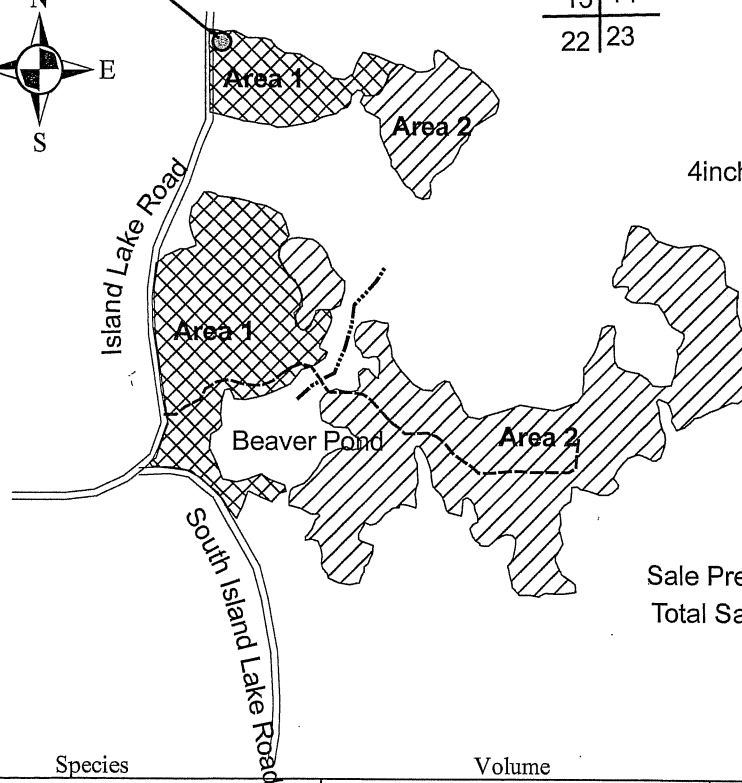

Sale Prepared by: Karl Linnemanstons  
Total Sale area: 125 acres

Species	Volume	Minimum Bid
Mixed Hardwood	915 cords	\$16.20
Aspen	870 cords	\$16.00
Balsam Fir	185 cords	\$9.70
Spruce	230 cords	\$24.00
Sugar Maple	1 MBF	\$239.00
Mixed Hardwood	9 MBF	\$115.00

Harvest Specifications Area 1 (43 acres)

Harvest all trees marked with orange paint along with all balsam fir, and spruce. Also harvest aspen greater than 10 inches in diameter. Utilize pulpwood to a 4 inch top diameter, sawlogs to a minimum 10 inch top diameter. Follow the BMP's and prevent/minimize rutting along with damage to residual trees. Harvest will not take place from April 1<sup>st</sup> through July 1<sup>st</sup>. Sale boundaries is a solid red line.

Harvest Specifications Area 2 (82 acres)

Harvest everything 2 inches dbh and up, except for cedar, hemlock, and pine. Utilize pulpwood to a 4 inch top diameter, sawlogs to a minimum 10 inch top diameter. Follow the BMP's and prevent/minimize rutting along with damage to residual trees. Sale boundaries are two red dots.

**No Wheeled Feller Bunchers in Area 1**  
**Berm Access Roads off of Island Lake Road**  
**Protect Advanced Regeneration**

## IRON COUNTY FORESTRY TIMBER SALE BID FORM

PRINT OR TYPE NAME OF BIDDER \_\_\_\_\_

COMPANY \_\_\_\_\_

ADDRESS \_\_\_\_\_

PHONE \_\_\_\_\_ CELL \_\_\_\_\_ EMAIL \_\_\_\_\_

**INSTRUCTIONS:**

1. Enclose your complete bid form, and deposit in a sealed envelope that is clearly marked with your name, and the number of the sale tract that you are bidding on. Bids will be opened in numerical order, and if you wish to withdraw other bids that you have submitted (if you are the high bidder on this one) you should state that on the outside of the envelope.
2. Send or deliver your bid(s) to the Iron County Forestry Office, 607 3<sup>rd</sup> Avenue North – Suite 2, Hurley, WI 54534 by the deadline date specified in the sale prospectus.
3. Failure to comply with these instructions could result in the rejection of your bid.

A check, certified check or money order in an amount that is **equal to 10%** of the total bid value must accompany your completed bid form and will be used towards the PERFORMANCE BOND if you are selected as the successful bidder.

**\*\*\*For sales totaling \$10,000 or greater A DOWNPAYMENT that is equal to 15% of the total bid value will be required within 6 months of the bid opening or prior to logging operations. For sales less than \$10,000 the entire bid value will be required.\*\*\***

If you plan to replace your check with an irrevocable letter-of-credit, please indicate that below. Be aware that our department will hold your check only for a maximum of 20 days after you are selected as a successful bidder, then it will be cashed. If your check is returned to us due to insufficient funds you will not receive a contract for that sale tract.

\_\_\_\_\_ MARK THIS SPACE IF YOU PLAN TO REPLACE YOUR CHECK WITH AN IRREVOCABLE LETTER-OF-CREDIT. (OUR DEPARTMENT WILL HOLD YOUR CHECK FOR UP TO TWENTY (20) DAYS AFTER SELECTION OF SUCCESSFUL BIDDERS).

I hereby submit a bid for timber sale Tract # 17-18

Species	Volume <small>(from Prospectus)</small>		Minimum Bid	Bid Price	Total
Sugar Maple	1	mbf	\$ 239.00		
Mixed Hardwood	9	mbf	\$ 115.00		
Mixed Hardwood	915	cd	\$ 16.20		
Aspen	870	cd	\$ 16.00		
Balsam Fir	185	cd	\$ 9.70		
Spruce	230	cd	\$ 24.00		
<b>Minimum Bid</b>			<b>\$ 37,331.50</b>	<b>Total Bid</b>	

Signature of Bidder \_\_\_\_\_

IRON COUNTY FOREST  
 TIMBER SALE # \_\_\_\_\_  
 TRACT# 18-18  
 T47N, R1W, Section 21 (Gurney)

LEGEND:  
 --- WOODS ROADS  
 [Symbol] GAME OPENINGS

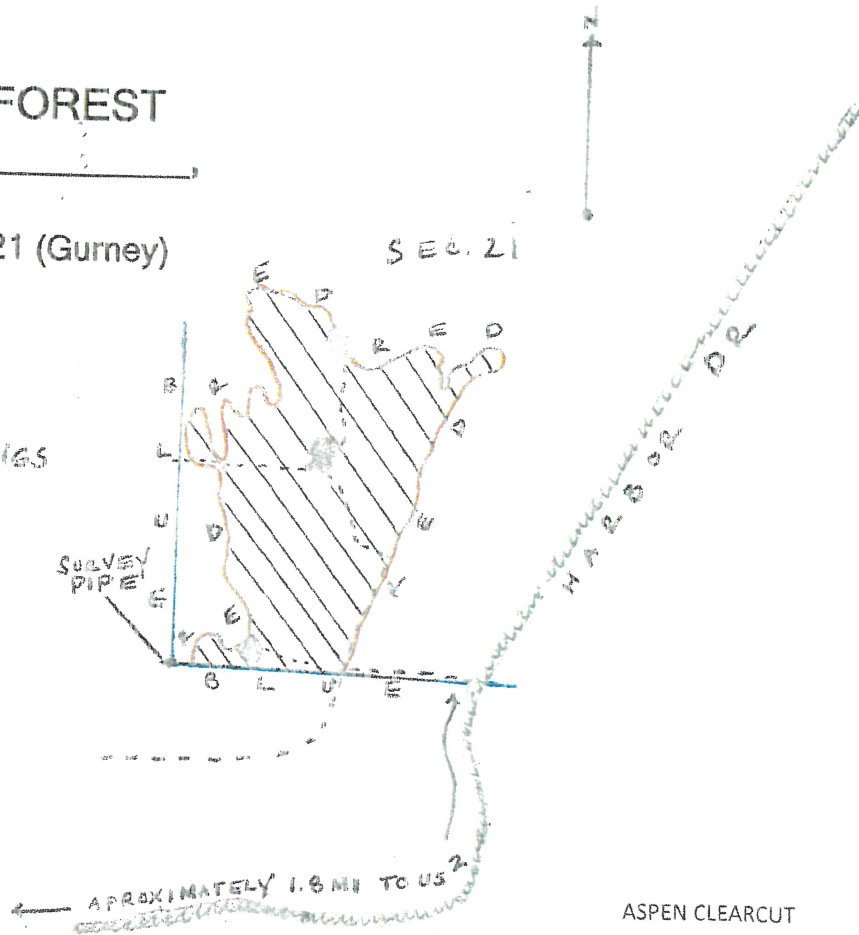

This sale area is approximately 70 acres and is the cross-hatched area on the map.

Sale Prepared by: Tyler Wicklund

Scale: 1 inch = 1/4 mile

Log Products:

	<u>Estimated Volume</u>	<u>Minimum Bid</u>
Hard Maple	3 MBF	\$ 275.00
Mixed Hardwood	3 MBF	\$ 135.00
Basswood	2 MBF	\$ 135.00

Cordwood:

Aspen	2075 Cords	\$ 20.00
Mixed Hardwood	200 Cords	\$ 20.00
Basswood	40 Cords	\$ 5.00
White Spruce(co-mingled)	5 Cords	\$ 30.00
Balsam Fir	5 Cords	\$ 12.00

Harvest Specifications:

Cut all species 2" and up except red oak. Utilize pulpwood to a 4-inch top diameter and sawlogs to a minimum 10-inch top diameter. Any new forest road location and construction is subject to review and approval. Care should be taken during harvesting to minimize any detrimental effects to the soils. Sale will be free of litter at all times. Follow all BMP's. All slash will remain in sale parameters. NO SEASONAL RESTRICTION. WOODS ROADS BACK-SLADED UPON SALE COMPLETION.

# IRON COUNTY FORESTRY TIMBER SALE BID FORM

PRINT OR TYPE NAME OF BIDDER \_\_\_\_\_

COMPANY \_\_\_\_\_

ADDRESS \_\_\_\_\_

PHONE \_\_\_\_\_ CELL \_\_\_\_\_ EMAIL \_\_\_\_\_

**INSTRUCTIONS:**

1. Enclose your complete bid form, and deposit in a sealed envelope that is clearly marked with your name, and the number of the sale tract that you are bidding on. Bids will be opened in numerical order, and if you wish to withdraw other bids that you have submitted (if you are the high bidder on this one) you should state that on the outside of the envelope.
2. Send or deliver your bid(s) to the Iron County Forestry Office, 607 3<sup>rd</sup> Avenue North – Suite 2, Hurley, WI 54534 by the deadline date specified in the sale prospectus.
3. Failure to comply with these instructions could result in the rejection of your bid.

A check, certified check or money order in an amount that is **equal to 10%** of the total bid value must accompany your completed bid form and will be used towards the PERFORMANCE BOND if you are selected as the successful bidder.

**\*\*\*For sales totaling \$10,000 or greater A DOWNPAYMENT that is equal to 15% of the total bid value will be required within 6 months of the bid opening or prior to logging operations. For sales less than \$10,000 the entire bid value will be required. \*\*\***

If you plan to replace your check with an irrevocable letter-of-credit, please indicate that below. Be aware that our department will hold your check only for a maximum of 20 days after you are selected as a successful bidder, then it will be cashed. If your check is returned to us due to insufficient funds you will not receive a contract for that sale tract.

\_\_\_\_\_ MARK THIS SPACE IF YOU PLAN TO REPLACE YOUR CHECK WITH AN IRREVOCABLE LETTER-OF-CREDIT. (OUR DEPARTMENT WILL HOLD YOUR CHECK FOR UP TO TWENTY (20) DAYS AFTER SELECTION OF SUCCESSFUL BIDDERS).

I hereby submit a bid for timber sale Tract # **18-18**

Species	Volume <small>(from Prospectus)</small>		Minimum Bid	Bid Price	Total
Hard Maple	3	mbf	\$ 275.00		
Mixed Hardwood	3	mbf	\$ 135.00		
Basswood	2	cd	\$ 135.00		
Aspen	2075	cd	\$ 20.00		
Mixed Hardwood	200	cd	\$ 20.00		
Basswood	40	cd	\$ 5.00		
White Spruce	5	cd	\$ 30.00		
Balsam Fir	5	cd	\$ 12.00		
<b>Minimum Bid</b>			<b>\$ 47,410.00</b>	<b>Total Bid</b>	

Signature of Bidder \_\_\_\_\_

# Iron County Forest

Timber Sale # \_\_\_\_\_, Tract # 19-18

Town of Saxon  
T46NR1E  
Sec. 21 & 22

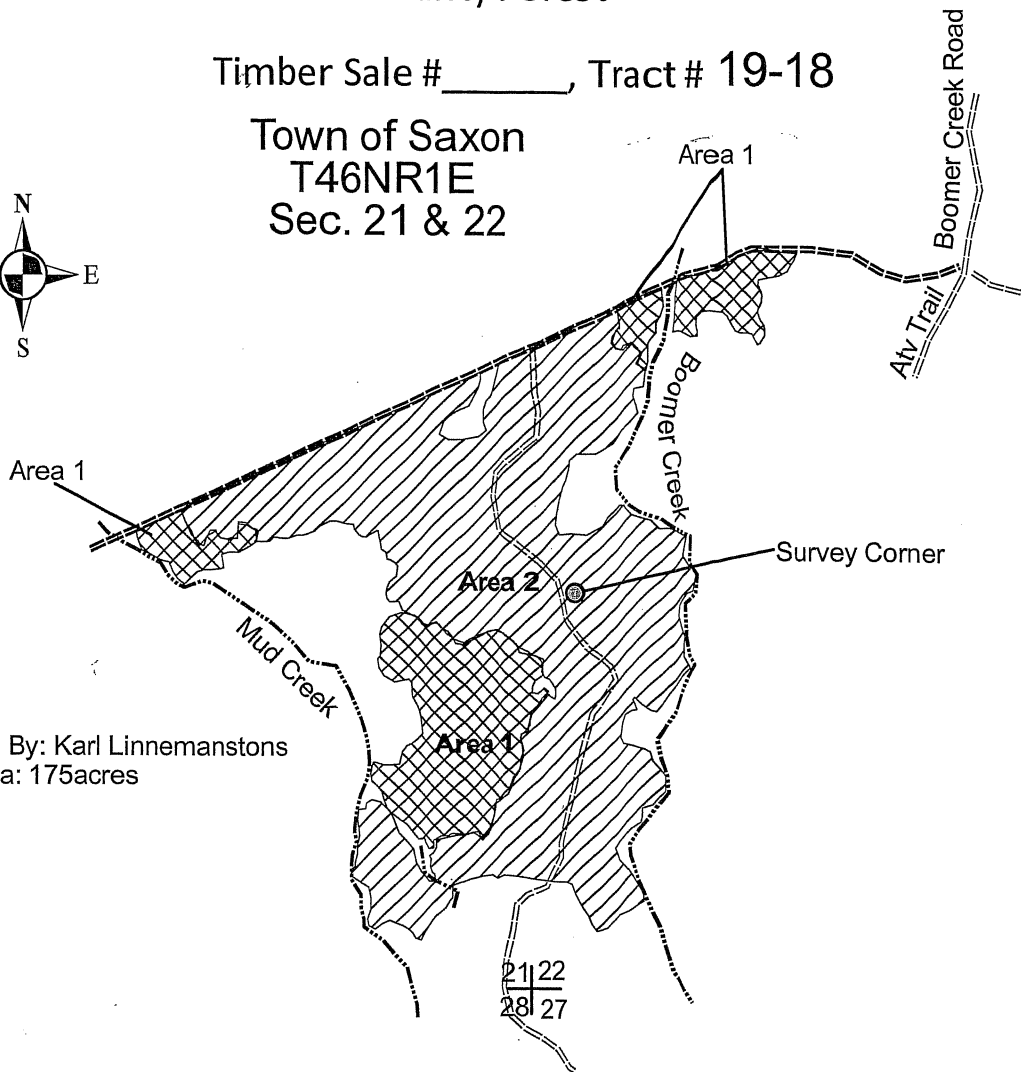
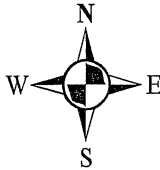

Sale Prepared By: Karl Linnemanstons  
Total Sale Area: 175acres

Species	Volume	Minimum Bid
Mixed Hardwood	1200 cords	\$17.00
Aspen	360 cords	\$16.60
Balsam Fir	60 cords	\$10.00
Spruce	20 cords	\$24.60
Basswood	345 cords	\$4.00
Sugar Maple	55MBF	\$237.00
Mixed Hardwood	103MBF	\$113.00

Harvest Specifications Area 1 (40 acres)

Harvest all aspen, balsam fir, and spruce. Also harvest all hardwoods with at least a 100 inch merchantable pulp stick. Leave all cedar, hemlock, oak, elm, and pine. Utilize pulpwood to a 4 inch top diameter, sawlogs to a minimum 10 inch top diameter. Follow the BMP's and prevent/minimize rutting along with damage to residual trees. Sale boundaries are two red dots.

Harvest Specifications Area 2 (135 acres)

Harvest all trees marked with orange paint along with all aspen, balsam fir, and spruce. Utilize pulpwood to a 4 inch top diameter, sawlogs to a minimum 10 inch top diameter. Follow the BMP's and prevent/minimize rutting along with damage to residual trees. Harvest will not take place from April 1<sup>st</sup> through July 1<sup>st</sup>. Sale boundaries is a solid red line.

**No Wheeled Feller Bunchers in Area 2  
Protect Regeneration  
Backblade Roads**

## IRON COUNTY FORESTRY TIMBER SALE BID FORM

PRINT OR TYPE NAME OF BIDDER \_\_\_\_\_

COMPANY \_\_\_\_\_

ADDRESS \_\_\_\_\_

PHONE \_\_\_\_\_ CELL \_\_\_\_\_ EMAIL \_\_\_\_\_

**INSTRUCTIONS:**

1. Enclose your complete bid form, and deposit in a sealed envelope that is clearly marked with your name, and the number of the sale tract that you are bidding on. Bids will be opened in numerical order, and if you wish to withdraw other bids that you have submitted (if you are the high bidder on this one) you should state that on the outside of the envelope.
2. Send or deliver your bid(s) to the Iron County Forestry Office, 607 3<sup>rd</sup> Avenue North – Suite 2, Hurley, WI 54534 by the deadline date specified in the sale prospectus.
3. Failure to comply with these instructions could result in the rejection of your bid.

A check, certified check or money order in an amount that is **equal to 10%** of the total bid value must accompany your completed bid form and will be used towards the PERFORMANCE BOND if you are selected as the successful bidder.

**\*\*\*For sales totaling \$10,000 or greater A DOWNPAYMENT that is equal to 15% of the total bid value will be required within 6 months of the bid opening or prior to logging operations. For sales less than \$10,000 the entire bid value will be required. \*\*\***

If you plan to replace your check with an irrevocable letter-of-credit, please indicate that below. Be aware that our department will hold your check only for a maximum of 20 days after you are selected as a successful bidder, then it will be cashed. If your check is returned to us due to insufficient funds you will not receive a contract for that sale tract.

\_\_\_\_\_ MARK THIS SPACE IF YOU PLAN TO REPLACE YOUR CHECK WITH AN IRREVOCABLE LETTER-OF-CREDIT.  
(OUR DEPARTMENT WILL HOLD YOUR CHECK FOR UP TO TWENTY (20) DAYS AFTER SELECTION OF SUCCESSFUL BIDDERS).

I hereby submit a bid for timber sale Tract # **19-18**

Species	Volume <small>(from Prospectus)</small>		Minimum Bid	Bid Price	Total
Sugar Maple	55	mbf	\$ 237.00		
Mixed Hardwood	103	mbf	\$ 113.00		
Mixed Hardwood	1200	cd	\$ 17.00		
Aspen	360	cd	\$ 16.60		
Balsam Fir	60	cd	\$ 10.00		
Spruce	20	cd	\$ 24.60		
Basswood	345	cd	\$ 4.00		
<b>Minimum Bid</b>			<b>\$ 53,522.00</b>	<b>Total Bid</b>	

Signature of Bidder \_\_\_\_\_