

LOGGED AND RECORDED  
 Recorded July 5, 2005  
 JUL 5 11 15 AM '05

*Stacker*

**SOURCE OF VERTICAL DATUM**

RIM OF EXISTING SANITARY SEWER MANHOLE  
 AT THE CORNER OF STERNWHEEL AVE. &  
 PIRATES COVE LANE (ON LOT 78)  
 ELEVATION = 488.70

**LEGEND**

- POINT
- IRON PIN SET (IPS)
- IRON PIN FOUND (IPF) (KY 3111)
- ◐ EXISTING MANHOLE
- ▭ EXISTING PAVEMENT
- ▨ PROPOSED PAVEMENT
- PERMITTED ACCESS ENVELOPES DENOTE THE AREAS IN WHICH DRIVE ENTRANCES SHALL BE CONSTRUCTED.
- 10' WATERLINE ESM'T  
5' EACH SIDE OF LINE
- 20' SEWER LINE ESM'T  
10' EACH SIDE OF MAIN

**CONTROL MONUMENTS**

- MON.1 N:6,068.6263  
E:4,436.7813
- MON.2 N:6,065.7891  
E:4,139.5024



**LOT MIN. FFE**

LOT	MIN. FFE
03	478.1
04	478.5
05	478.9
06	479.3
07	479.7
08	480.2
09	480.6
10	480.9
11	481.6
12	491.8
13	491.5
14	478.4
15	478.4

**AGE MIN. FFE**

AGE	LOT	MIN. FFE
142	142	468.8
143	143	468.8
144	144	468.8
145	145	468.8
146	146	468.8
147	147	468.8
149	149	473.5
150	150	473.5
151	151	473.5
152	152	473.5
153	153	473.5

**TABLE**

DISTANCE
50.78'
44.23'
59.71'
19.64'

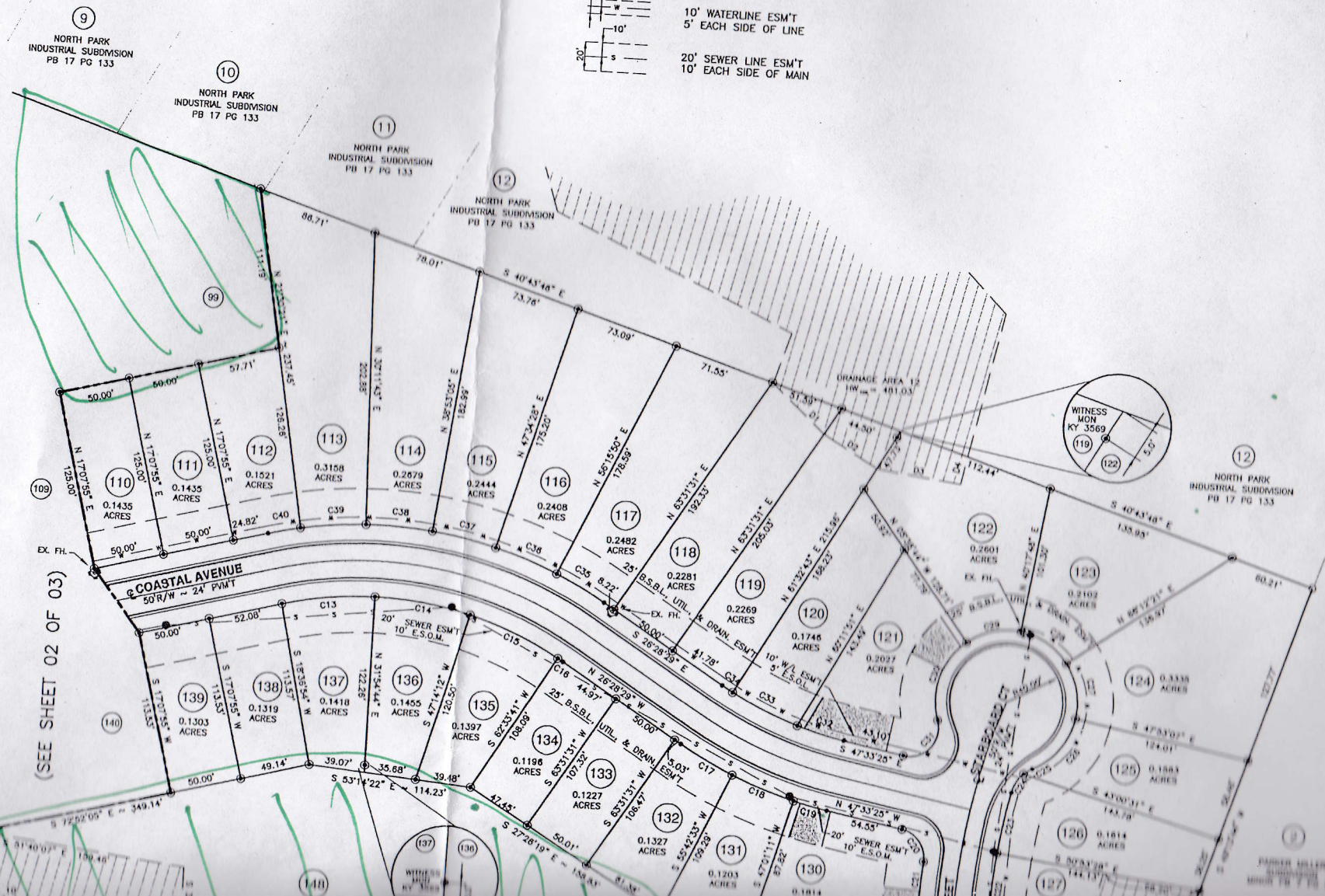

(SEE SHEET 02 OF 03)

PARKER MILLER  
 ENGINEERS  
 1000 W. 77th St.  
 Louisville, KY 40258