

2019 UIL REGION 32 2A-6A MARCHING CONTEST

October 19, 2019

**Bible Stadium - Leander HS – Leander ISD
3301 S. Bagdad Rd. Leander, Texas 78641**

IMPORTANT: DO NOT FORGET TO BRING ANY MISSING FORMS TO CHECK-IN. THIS INCLUDES: UPDATED FORM 1, STATEMENT OF COMPLIANCE, LETTER OF INTENT (2A/3A/5A ONLY) & ANNOUNCERS SCRIPT

Directors:

Leander Independent School District is honored to serve as host for the 2019 UIL Region 32 2A-6A Marching Contest to be held October 19, 2019 at Bible Stadium at Leander High School in Leander, Texas. The Leander, Vandegrift, and Vista Ridge band boosters have been working diligently to make sure that the contest runs smoothly and on-time. The information packet contains details and maps you will need to know for your performance and includes the following...

- Event Flow Map - Aerial View of LHS
- Stadium Flow Map - Aerial View of Bible Stadium
- Details on specific areas of the contest and provided amenities
- Information on ticket sales/parking/bus truck lot Info/etc.

Please don't hesitate to contact us if you have any questions or concerns. I hope everyone is having a great year and I look forward to seeing your bands at UIL.

ROBERT SELAIDEN

Director of Bands - Leander High School

Robert.Selaiden@leanderisd.org

512-570-1037

LOCATION OF CONTEST/CHECK-IN

Bible Stadium, Leander High School Campus
3301 S. Bagdad Rd. Leander, TX, 78641
(See travel directions included in this packet)

Upon arrival, turn into the parking lot and proceed to the Check-In tent located in the front of the school just off of S. Bagdad Rd. This is located on the VISITOR side of the stadium. It is best that you enter from S. Bagdad Rd into the main entrance to the school. **This entrance is for buses and pit trailers only.** Your monitor will greet you and we will guide your buses and pit trailers to the appropriate locations. All cars will be asked to turn around and drive to the home side and enter their parking area off of Kettering Dr. just south of the school.

TICKETS

There will be an admission fee for all spectators. Tickets are \$5.00 per person, preschool age kids are free. Spectators will get their hands stamped as they enter and that will allow them admission to and from the event for the remainder of the day.

Band students will not be charged an admission fee after their performance if they wish to go into the stands to watch the remaining bands in their performance block. These students should remain in uniform or their band shirt. Please enter through the main gate.

PARKING / RESTROOMS / CONCESSIONS / T SHIRTS

Enclosed is a map of the facilities that includes the spectator parking area, the trailer and prop/equipment area, bus parking for the performing bands, warm-up areas, and field entrance. Event Monitors will greet you when you reach the bus parking area.

Please check-in no later than 30 minutes prior to your warm up so that you will have time to park, change and move to your warm up area on time. Restrooms are available for dressing under the stands if your groups need to change upon arriving.

Storage: Please arrange to store cases and all equipment, during performance and afterward, on or up against your equipment truck/trailer.

Concession stands will be open for the duration of the event.

There will be a booth set up on the Home side of the stadium for contest apparel. They will have t-shirts and assorted merchandise available for sale after your band's performance. Most items fall within \$5 to \$20.

WARM-UP & PERFORMANCE PROCEDURES

When you and your band are ready to proceed to your assigned warm-up area, your assigned event monitor will show you the way. **NO CADENCE** is allowed at any time prior to entering the stadium. Warm-up will be in the outside areas indicated on the map. Please face your band and your metronome **AWAY FROM THE STADIUM WHILE WARMING UP OUTSIDE.**

We have included both band and pit schedule. please note the times and make sure your percussion instructors are aware of the specific warm up times and locations. you will not be allowed to warmup ahead of your time regardless of your arrival. Please be aware that the walk from your bus/truck to the warm up area will take roughly 10-15 minutes. It will be a similar travel time like Gupton last year. The warm-up areas are flat grass fields behind the school/stadium. (see map for location)

Each director is responsible for leaving the warm-up area and getting to the ready position at the north west end of the football field at the appropriate time. Please note the times on the attached schedule regarding your time to begin warm-up and leave the warm-up area. This is especially important in light of the strict procedures for timing.

Front Ensemble Information:

1. Front Ensemble Warm-Up Areas will be in the bus/truck Parking Lot, on the furthest north end of the lot facing away from the stadium.
2. **Absolutely no cymbals or booms during the front ensemble warm-up**
3. The use of wireless transmitters (metronomes or PA's) in the warm-up areas is strictly prohibited. Any amplified metronome must be hard-wired and must be between Bible Stadium and the Ensemble, facing away from the stadium performances.
4. Your Pit needs to have their equipment in place at the Staging Area just outside the stadium fence, 15 minutes prior to your performance.
5. Each Pit will have 5-10 minutes to transition from "Staging Area" to "Ready Area" while the performing band (one slot ahead of yours) is performing on the field. No distracting movements or sounds should occur while the group on the field is performing.
6. You Pit will move from the ready area to the Field 5 minutes prior to your performance time.
7. The 5-minute clock will start upon your entrance from the Ready Area.
8. After your performance, the band/props/pit should all exit the same gate and travel the same direction back to your trucks/buses.

Parking Information

Directions to Bible Stadium: Bible Stadium is located at 3301 S. Bagdad Rd. Leander, TX, 78641 at the Leander High School Campus. From 183A go West on New Hope Dr., turn right on S. Bagdad Rd. and Leander High School will be on your left.

Buses, Box Trucks or Tractor Trailers: All buses, trucks, trailers, box trucks will park in the band practice field lot/parking located directly in front of Leander HS. There is only one entrance to the school and that lot, which is directly in front of LHS on the visitor side of the stadium.

Spectator Parking: Spectator Parking is free and is located on the attached map. All parking is located on the home side of the stadium and also behind the high school. There is a single light in front of LHS called Kettering Rd. That light is located just south of the stadium and all spectators should enter the parking from that road. Parking is also allowed on the grass along Kettering Rd. next to the stadium. Be aware that parking is limited at LHS and you should plan for it to be packed when you arrive.

We understand that Leander HS is not the normal UIL site that we have been attending, but we believe the event flow, parking, bus/truck lot, and performance venue will be a quality experience while you attend this contest. We always appreciate your patience and understanding as we work through the logistics of the contest, but we are more than happy to answer any questions you may have leading up to the contest. Please avoid any last second needs on the day of the contest by planning ahead.

UIL REGION 32 MARCHING CONTEST – EVENT FLOW MAP

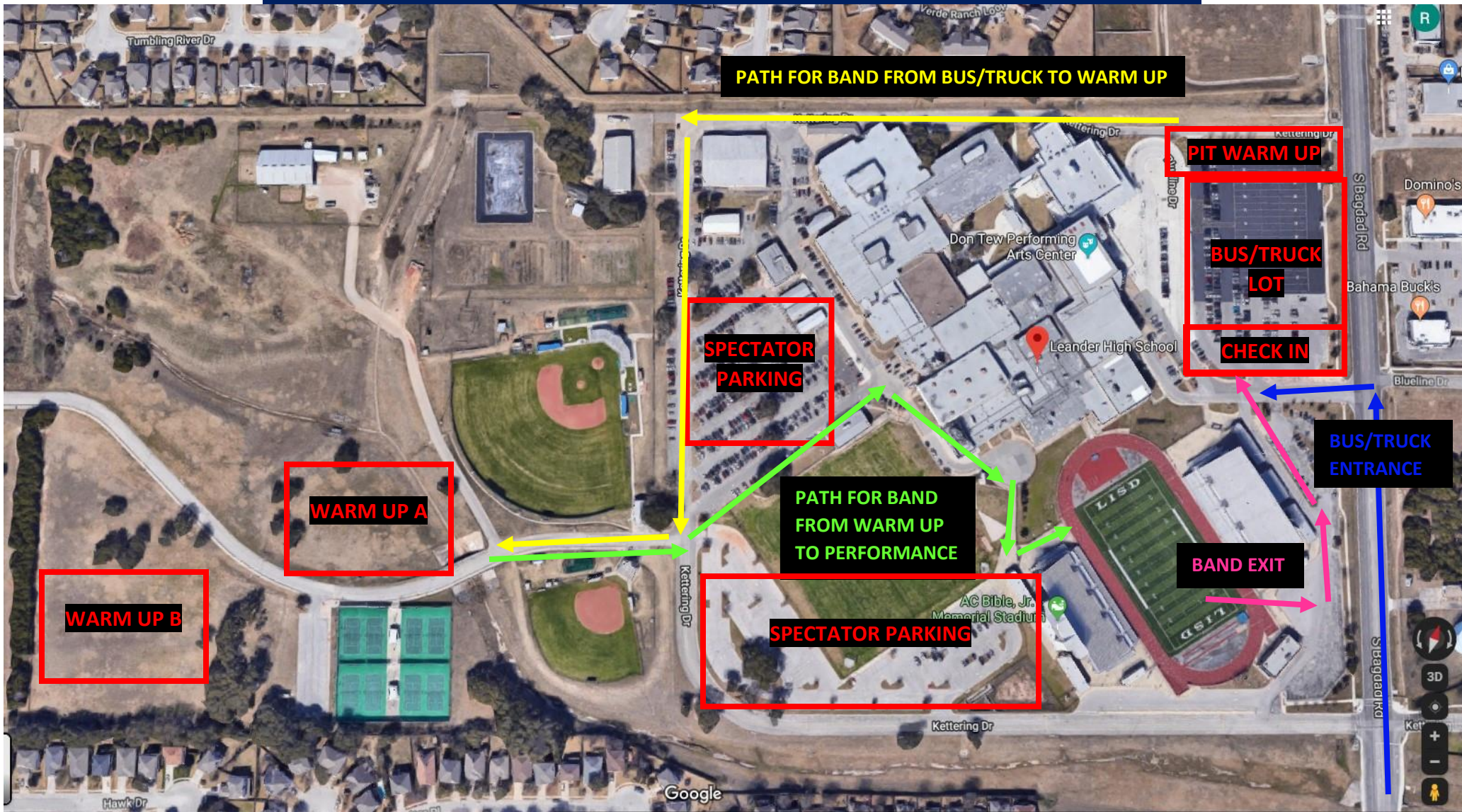

UIL REGION 32 MARCHING CONTEST - BIBLE STADIUM FLOW MAP

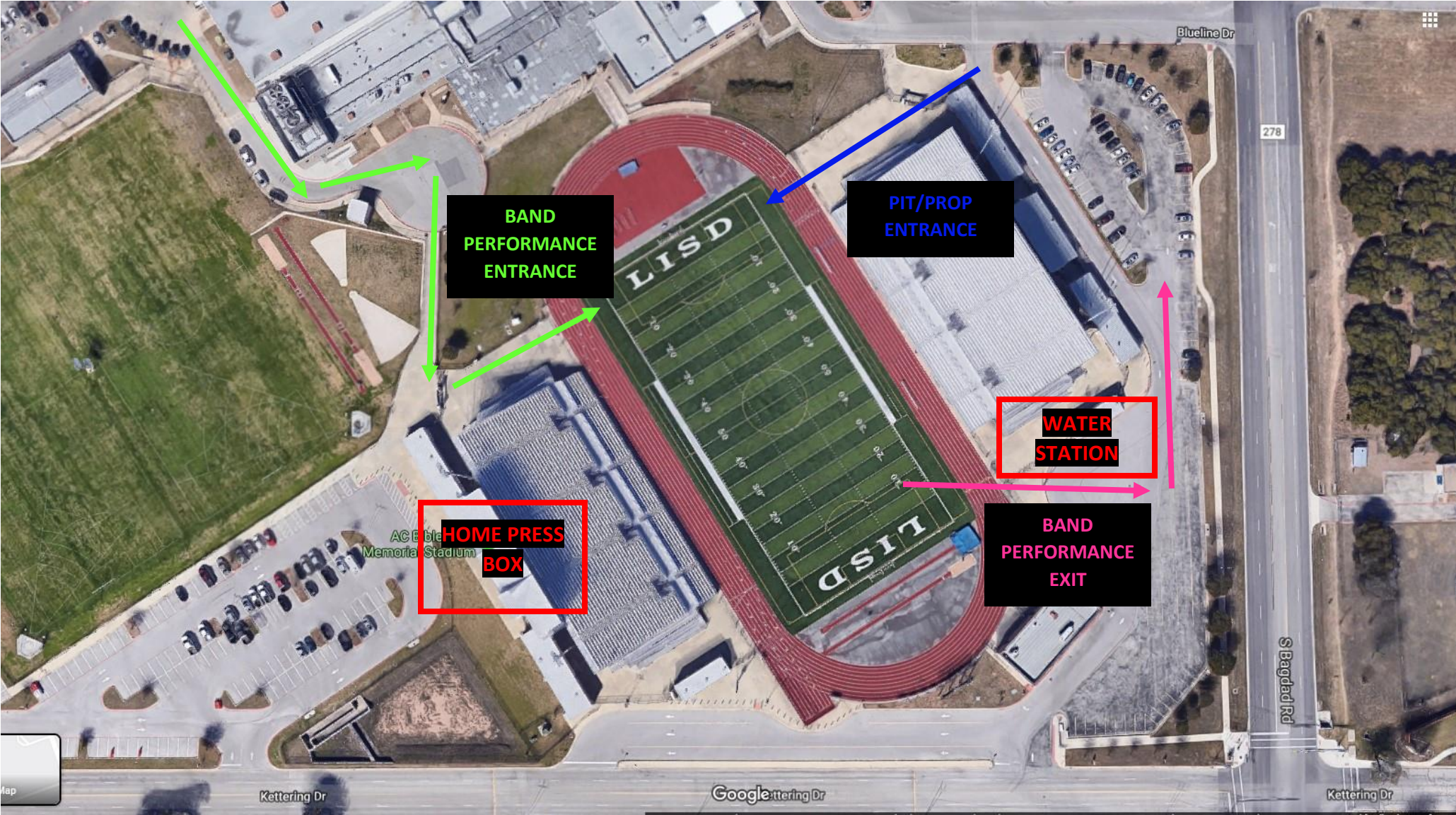

2018 Region 32 Marching Contest Schedule

BAND DETAILS							
Class	Band	Warm-Up Site	Move to Warm Up	Warm-Up Time	Move to Gate	Enter Field	Performance Time
2A	Mason	A	11:55 AM	12:10 PM	12:40 PM	12:55 PM	1:00 PM
2A	San Saba	B	12:10 PM	12:25 PM	12:55 PM	1:10 PM	1:15 PM
3A	Florence	A	12:25 PM	12:40 PM	1:10 PM	1:25 PM	1:30 PM
3A	Lago Vista	B	12:40 PM	12:55 PM	1:25 PM	1:40 PM	1:45 PM
4A	Burnet	A	12:55 PM	1:10 PM	1:40 PM	1:55 PM	2:00 PM
4A	Liberty Hill	B	1:10 PM	1:25 PM	1:55 PM	2:10 PM	2:15 PM
4A	Lampasas	A	1:25 PM	1:40 PM	2:10 PM	2:25 PM	2:30 PM
4A	Llano	B	1:40 PM	1:55 PM	2:25 PM	2:40 PM	2:45 PM
BREAK							3:00 PM
5A	Marble Falls	A	2:25 PM	2:40 PM	3:10 PM	3:25 PM	3:30 PM
5A	Cedar Park	B	2:40 PM	2:55 PM	3:25 PM	3:40 PM	3:45 PM
5A	Glenn	A	2:55 PM	3:10 PM	3:40 PM	3:55 PM	4:00 PM
5A	Rouse	B	3:10 PM	3:25 PM	3:55 PM	4:10 PM	4:15 PM
6A	Vandegrift	A	3:25 PM	3:40 PM	4:10 PM	4:25 PM	4:30 PM
6A	Westlake	B	3:40 PM	3:55 PM	4:25 PM	4:40 PM	4:45 PM
6A	Vista Ridge	A	3:55 PM	4:10 PM	4:40 PM	4:55 PM	5:00 PM
6A	Leander	B	4:10 PM	4:25 PM	4:55 PM	5:10 PM	5:15 PM

Front Ensemble Details					
Move to Warm-Up	Warm-Up Time	Warm-Up Ends @Stage	FE Stage to Ready	Enter Field	Performance Time
11:55 AM	12:05 PM	12:35 PM	12:45 PM	12:55 PM	1:00 PM
12:10 PM	12:20 PM	12:50 PM	1:00 PM	1:10 PM	1:15 PM
12:25 PM	12:35 PM	1:05 PM	1:15 PM	1:25 PM	1:30 PM
12:40 PM	12:50 PM	1:20 PM	1:30 PM	1:40 PM	1:45 PM
12:55 PM	1:05 PM	1:35 PM	1:45 PM	1:55 PM	2:00 PM
1:10 PM	1:20 PM	1:50 PM	2:00 PM	2:10 PM	2:15 PM
1:25 PM	1:35 PM	2:05 PM	2:15 PM	2:25 PM	2:30 PM
1:40 PM	1:50 PM	2:20 PM	2:30 PM	2:40 PM	2:45 PM
BREAK					3:00 PM
2:25 PM	2:35 PM	3:05 PM	3:15 PM	3:25 PM	3:30 PM
2:40 PM	2:50 PM	3:20 PM	3:30 PM	3:40 PM	3:45 PM
2:55 PM	3:05 PM	3:35 PM	3:45 PM	3:55 PM	4:00 PM
3:10 PM	3:20 PM	3:50 PM	4:00 PM	4:10 PM	4:15 PM
3:25 PM	3:35 PM	4:05 PM	4:15 PM	4:25 PM	4:30 PM
3:40 PM	3:50 PM	4:20 PM	4:30 PM	4:40 PM	4:45 PM
3:55 PM	4:05 PM	4:35 PM	4:45 PM	4:55 PM	5:00 PM
4:10 PM	4:20 PM	4:50 PM	5:00 PM	5:10 PM	5:15 PM