



SPIRIT. PRIDE. HONOR.

2020 UIL REGION 32 2A - 4A MARCHING CONTEST

**Saturday, November 14, 2020
Bulldog Stadium – 1400 Bulldog Stadium Drive
Burnet, Texas 78611**

**IMPORTANT: DO NOT FORGET TO SUBMIT FORMS TO GREG HAMES PRIOR TO CONTEST.
THIS INCLUDES: FORM 1, COMPLIANCE STATEMENT, LETTER OF INTENT, & SCRIPT**

Directors:

Burnet CISD is honored to serve as your host for the 2020 UIL Region 32 2A-4A Marching Contest on Saturday, November 14th 2020. The Burnet Band staff will work to ensure that this contest runs as smoothly as possible for all of the participating bands. This information packet will contain all the details and maps you will need for a successful contest and will include the following:

- Contest Map – Aerial view of surrounding streets and Stadium for traffic and parking
- Contest Flow Map – Aerial view of Lots and Stadium for event flow
- Spectator Flow Map – Aerial view of home stands for a safe and socially distanced event
- Information and details about contest amenities
- Information on parking/loading & unloading/ticketing

Please feel free to contact us if you have any questions about ANYTHING to do with the contest logistics or if you have any concerns. We do hope that this is a positive and successful contest experience for all of the participating ensembles.

Andrew Hicks

Head Band Director, Burnet CISD

jahicks@burnetcisd.net

512.715.5446 – office

713.206.0988 – mobile

LOCATION OF CONTEST/CHECK-IN/PARKING

Bulldog Stadium – Location of Performance and Spectator Parking
1400 Bulldog Stadium Dr
Burnet, TX 78611

Burnet Middle School – Location of Bus & Trailer Parking/Contest Check-in/Warmup areas
1401 N Main St
Burnet, TX 78611

Upon arrival, turn onto 3rd street from 281/N Water then immediately turn right onto N Main Street. You will be greeted by volunteers to guide your buses and trailers to parking in front of the Burnet Middle School auditorium. **Please Note: There will NOT be any guides for groups this year, so please park and look towards the auditorium for the director check-in tent (we will have volunteers and parents there to wave you down and assist!).**

Please check-in NO LATER than 30 minutes prior to your warmup time to ensure plenty of time for changing/unloading gear/etc.

Spectator parking will continue down 3rd street to the spectator parking lot on Bulldog Stadium drive. **Parking lots by Burnet Middle School are for buses and trailers only.**

Use the attached maps for spectator parking, trailer and prop/equipment area, bus parking, warm-up areas, and field entrance/exit. Event monitors will be placed along the way to help guide you through the contest flow!

TICKETS

All ticketing for the event will occur online. Look for an email from Greg Hames for ticketing information soon. Spectators will show their proof of ticket purchase on their mobile device to a stadium entrance volunteer for access to the event. Parking is free.

RESTROOMS / CONCESSIONS / T-SHIRTS

Restrooms will be available in the BMS Auditorium upon arrival for students. There will also be restrooms in the stadium for spectators.

There will be a drinks-only minimal concession stand open for this event available for spectators. It is recommended that groups arrive, perform, and depart immediately from this event for as much of a non-contact contest as possible.

There will be a booth set up on the home side of the stadium for contest T-shirts and merchandise. Items should run between \$5-\$25

WARM-UP & PERFORMANCE PROCEDURES

When you and your band are ready to proceed to your assigned warm-up area, there will be monitors along the way to help get you to where you need to go. Please understand that the contest flow is very short and intuitive. All areas are close or connected to the bus/gear trailer parking lots. It will be very obvious when and where to move!

No cadences or taps will be allowed while bands transition from the parking lot to the warm-up area or from the warm-up area to the walk to the stadium entrance. When in warm-up, please face your ensembles and metronomes away from the stadium.

The performance schedule is attached to this packet. Please note the times and be sure your staff is aware of the warmup up and transition times. No group will be allowed to play or warm-up before their scheduled time. The walk from the buses to the warm-up area is only a few minutes long. The walk from the warm-up area to the stadium entrance is roughly 10 minutes.

Performance times have been adjusted to 25 minute windows. Because of this, and to eliminate as much band contact as possible, front ensembles will be on the same schedule as the bands. This means that front ensembles will not be able to enter the stadium until the previous band has performed AND exited the field.

Each Director is responsible for leaving the warm-up area on time and getting through the “tunnel” to the East end of the stadium where you enter the field. The times on the schedule should allow for plenty of transitional time, so there is no need to early to any area or in a hurry.

Bands will exit the stadium on the west end after they perform. Any tall or over-sized props will need to exit the field via the field entrance on the East side (refer to the flow map).

WARM-UP AREA DETAILS & WATER

- Each band will have a general warm-up area in which to warm-up their bands, front ensembles, and auxiliary units. If you want a separate space for your guard, let us know!
- **No cymbals, risers, booms, or other loud electronics will be allowed in warm-up**
- Use of wireless transmitters (Mets or Pa's) in the warm-up area is prohibited. Hard-wired electronic mets or megaphones only. All equipment must face away from the stadium and “tunnel”
- **Each performing ensemble needs to bring their own water jugs.** There will NOT be any water available along the way as has been provided at other marching band contests in the past. Bands will place their water jugs in a specific area on the map on their way to the stadium entrance.

2020 UIL REGION 32 2A-4A CONTEST – TRAFFIC & PARKING FLOW MAP

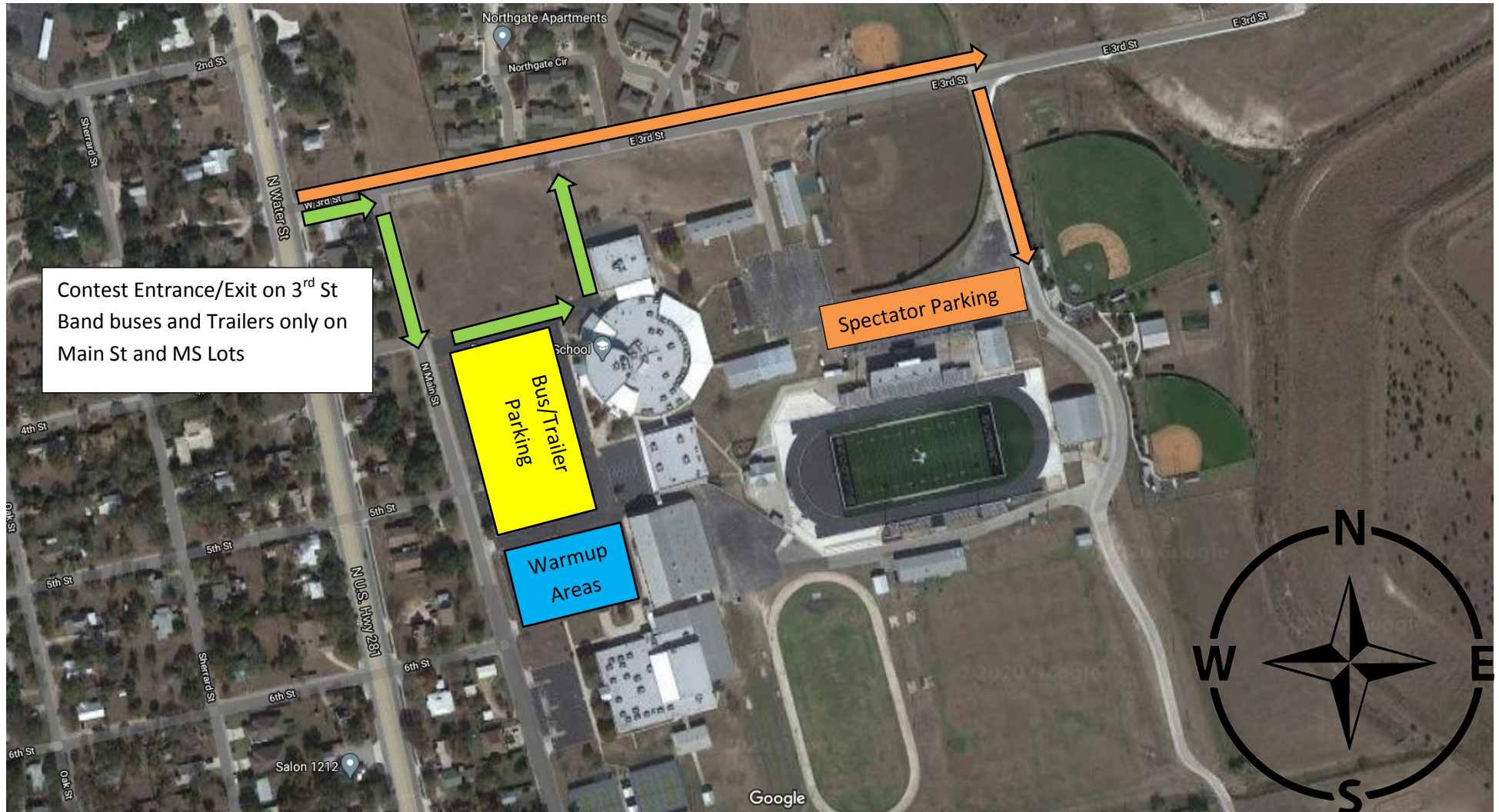

2020 UIL REGION 32 2A-4A MARCHING CONTEST – CONTEST FLOW MAP

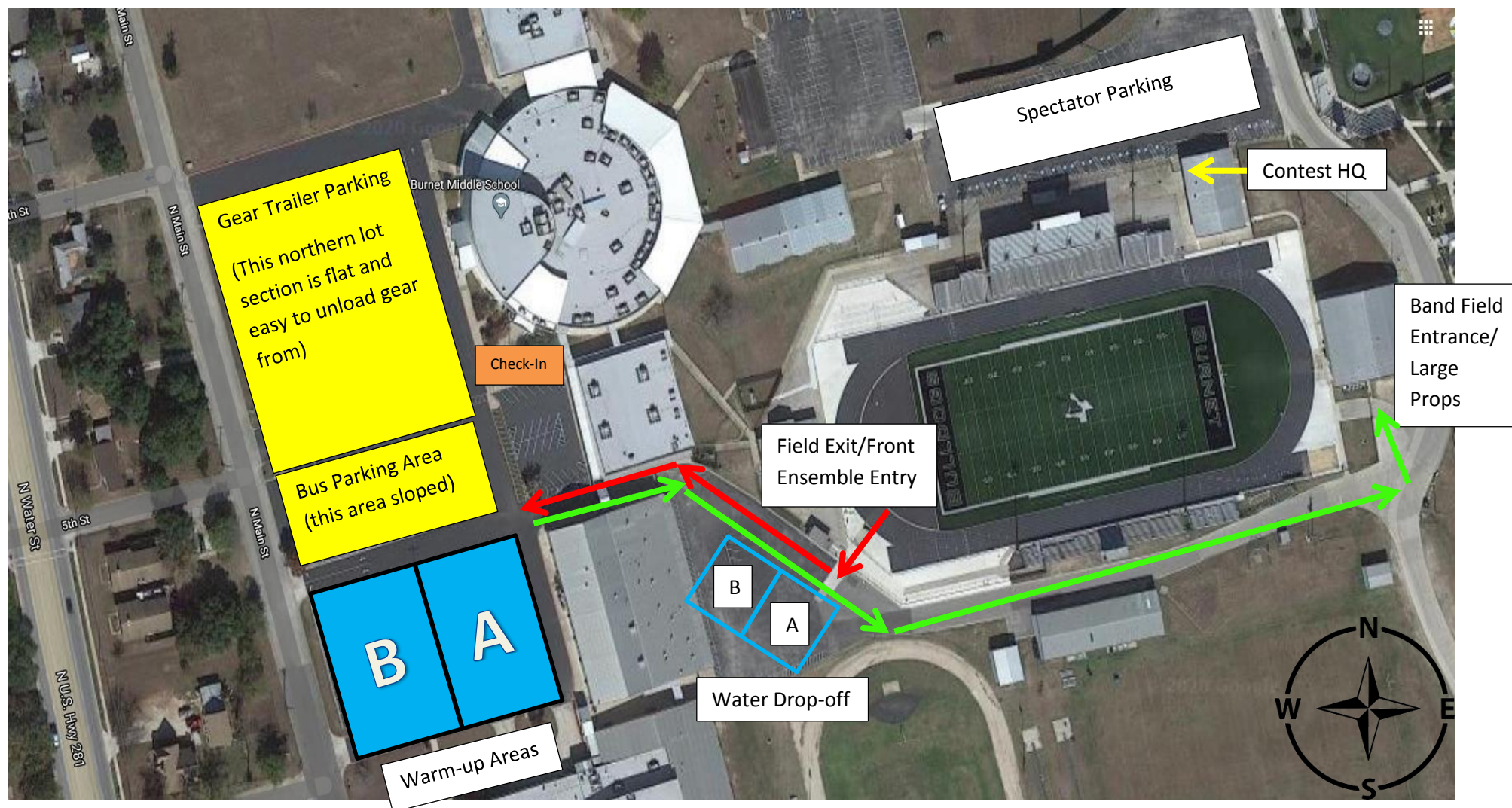

2020 UIL REGION 32 2A-4A MARCHING CONTEST – SPECTATOR FLOW MAP

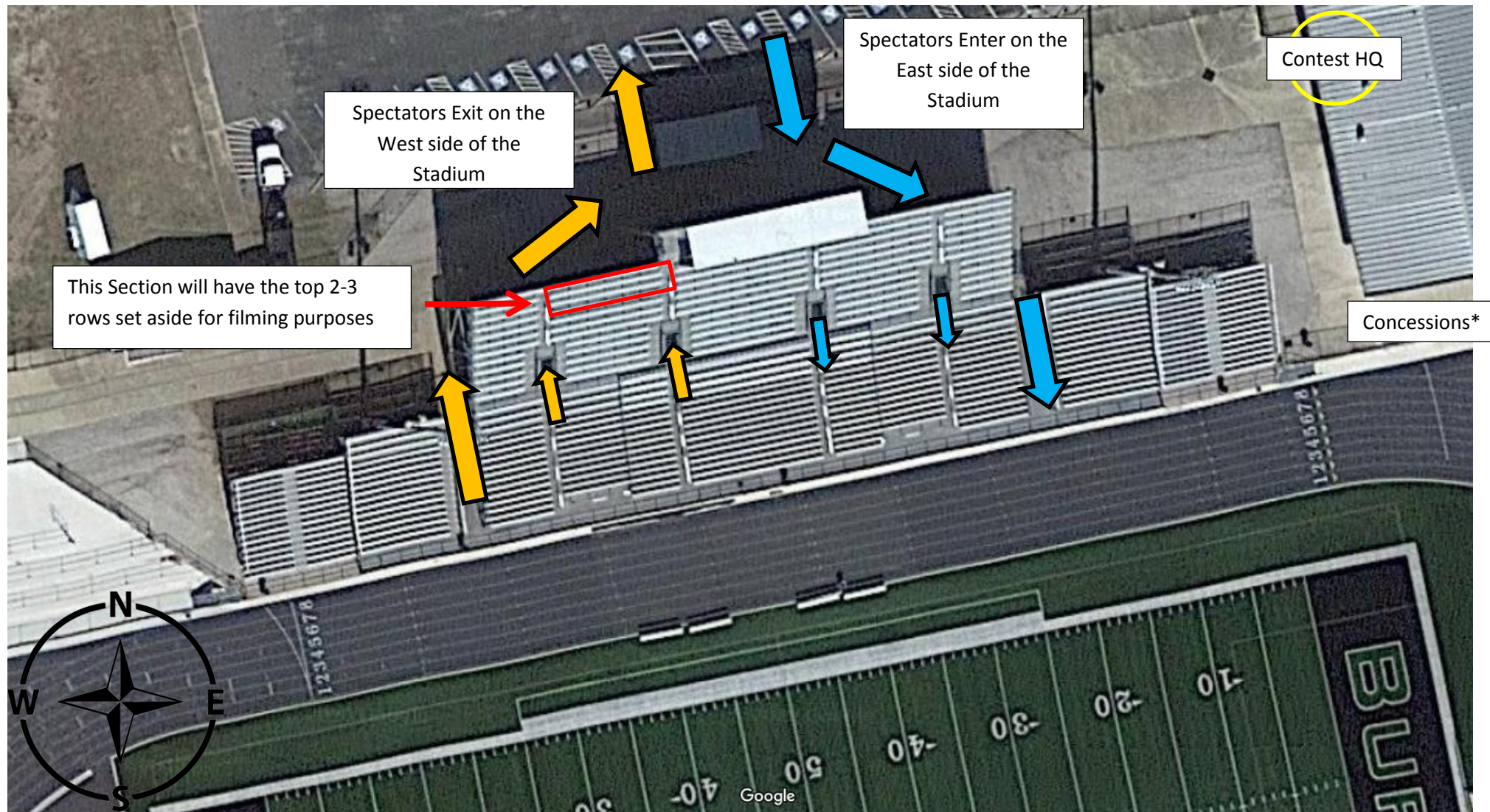

*- Due to the nature of our quick and efficient “no-contact” contest, concessions will be drinks and waters only for spectators.

2020 Region 32 2A-4A Marching Contest Schedule

BAND DETAILS							
Class	Band	Warm-Up Site	Move to Warm Up	Warm-Up Time	Move to Gate	Staging	Performance Time
2A	San Saba	A	9:40 AM	9:45 AM	10:15 AM	10:25 AM	10:30 AM
2A	Mason	B	10:05 AM	10:10 AM	10:40 AM	10:50 AM	10:55 AM
3A	Lago Vista	A	10:30 AM	10:35 AM	11:05 AM	11:15 AM	11:20 AM
3A	Llano	B	10:55 AM	11:00 AM	11:30 AM	11:40 AM	11:45 AM
3A	Florence	A	11:20 AM	11:25 AM	11:55 AM	12:05 PM	12:10 PM
4A	Lampasas	B	11:45 AM	11:50 AM	12:20 PM	12:30 PM	12:35 PM
4A	Burnet	A	12:10 PM	12:15 PM	12:45 PM	12:55 PM	1:00 PM