

2025-26



Timpac[®]
stay ahead

**TIMPAC
HEALTHCARE**

Lasers

Dermatoscopy

BION

Peels & Serum

Radiofrequency

Diagnostics

Consumables

Liposuction



www.timpac.in





Timpac Healthcare, an ISO 9001:2008 certified organization offers the Expertise with an Experience of over 38 years in providing solutions to the Medical Fraternity and takes pride in achieving rapid growth whilst exercising ethical practices. Timpac has a strong sales and distribution network with a team of rich experienced exuberant youth, catering to over 6,500 happy customers across India and many abroad. Timpac takes pride in employing the largest pool of trained engineers as Service Experts in the Industry, to ensure that the sales process doesn't only result in a momentary gratifying experience, but a long lasting relationship, between the organization and the client. With the Corporate Head Office in New Delhi, branch offices in Mumbai and wide presence ensures its customers that we are never too far from them.

To gain the long lasting confidence of our clientele, our team follows the motto to offer quality in both sales and after sale service, with the focus towards providing World-class Solutions with the Latest Technology available worldwide, in accordance with the real needs of the customer.

Established as manufacturers of Physiotherapy Equipments, Timpac forayed into Import and Marketing of Obesity Management technology in the Mid-90's, and then swiftly expanded its trading arm to various branches of Aesthetics and Medicine, to become the leading company in the narrow niche that Timpac Specializes in. With Vast Experience, Strong Industry Relationships, Global Exposure and Strategic Alliances with Global Leaders, Timpac offers Complete Solutions and Implementation for:

- Dermatology Clinics
- Cosmetology Clinics/Departments
- Clinical Obesity Management Facilities
- Wellness Clinics & Medi-Spas
- Anti-Aging Clinics
- Timpac maintains its over decade long leadership in the industry by consistently offering more to its clients, whether it is through The International Institute for Training and Research in Aesthetic Wellness (IITRAW), a training academy, with faculties from around the world, offering training programs for young and seasoned professionals. Each endeavor makes Timpac the most trusted resource for most of the leading Doctors, Institutions, and Corporate in the core areas of Timpac's operations.

Consulting and knowledge sharing are the core of Timpac's operations, utilizing every bit of the expertise gained by our experienced consultants in Conceptualization, Implementation, Training and Marketing of complete Projects, understanding the diversity and uniqueness of each project, with customized solutions, keeping in mind Vision of our Clients and the Satisfaction of their Clients.

TIMPAC HEALTHCARE PVT. LTD.
ACHIEVEMENT 2022
BEST MEDICAL LASERS & EQUIPMENTS COMPANY



NEW IN 2025

- **Lumenis® Lasers**
- **Dermlite 5** fastest selling and **latest dermatoscope** from Dermlite and **best seller to dermatology** medical students
- **Dermatoscope Lumio** favourite of senior dermatologists
- **Government Medical college Yavatmal set of 3 lasers**
 - Timpac Q switched Nd Yag Tim200Q
 - Timpac Co2 Laser Tim 200C
 - Timpac Diode laser 4 wavelength Tim 4W200D
- **AIIMS delhi and AIIMS Rishikesh**
 - **Cortex** Dermalab combo 4
- **Timpac Excimer** UA FDA approved Excimer
- **Amity L** for extensive Hydra facial
- **Kentamed RF-B** 120 Watts with Timer and Bipolar cut and coagulate for Subscision of acne scars with Dr Somesh subscision needle
- **Timpac Freezpen** - USA FDA approved
- **Black tree** - hair regrowth solution
- **Bion** : Peels & Serum

Timpac Healthcare - Contacts

Corporate Office (Delhi):

A-15, 1st Floor, Front Side, Naraina Industrial Area Phase-2, New Delhi-110028 (India).
 Tel.: +91-11-45673300/20/24/40, +91-9811083717

Mumbai Office: Flat 4, Tulsi II, Four Bungalows Versova, Andheri (W) Mumbai - 400058

info@timpac.in | www.timpac.in

Place Your Orders
 orders@timpac.in
 +91 9312234734



Place Orders Online
 www.shoptimpac.in

Service Support
 service@timpac.in
 +91 9811097837

Customer Care
 wecare@timpac.in
 +91 9311758904

Account: **Timpac Healthcare Private Limited**
 Bankers: ICICI Bank, E-47, Naraina Vihar, New Delhi - 110028
A/c# 033505003785 | IFSC Code: ICIC0000335 | Account Type- Current

Timpac WeCare - For you, WeCare!

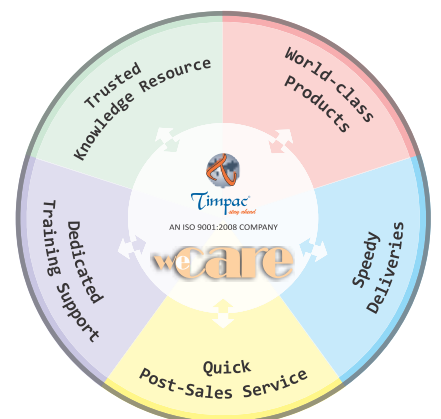



Which Dermlite Suits Your Practice ?

Dermlite **DL5**

World's First
Variable Polarization



Made in USA



LUMIO II





KENTAMED®

RF 100

250

Units Sold

4MHz / 100 Watt

Ultimate Radiofrequency Surgery

- 4MHZ MONOPOLAR & BIPOLAR
- Face & Body Tightening Electrodes*
- Insulating Needle* for White Hair
- Dr. Somesh Subcision Needle

Before



After



Fractional CO2 Laser

Application

- Scars (Acne scars, Burn scars, Surgical scars)
- Photo-damaged Skin (Large pores, Skin tone, SKin texture improvement)
- Wrinkle
- Whitening
- Fractional skin resurfacing

Shape Mode

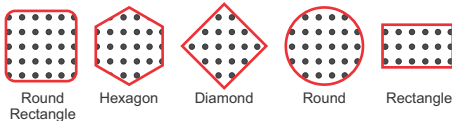

Scan Mode

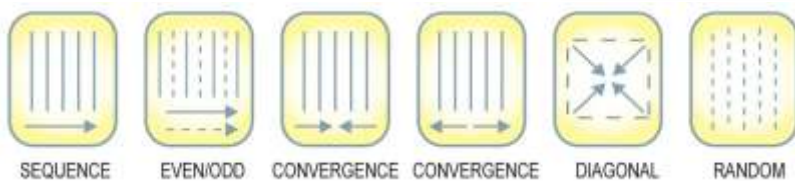

Made in Korea



BLACK TREE

Ultimate Hair Regrowth Solution
Nourish Well, Grow More



• Peptides • Amino Acid • Vitamin • Trace Elements • Minerals

State of the Art Peels



**Skin Deep
Brightening System**

Glycolic Peels



Skin Renewal System



**Neutralizer
Pre Peel Cleanser**



BHF 1 BHF 2 BHF 3



Hydrafacial Solution System

**Skin Clear Solution
Skin Pure Solution
Skin Hydration Solution**

SKIN DIAGNOSTICS



dermLite

Accurate Diagnostic Leads To Precise Treatment

DL5

World's First Variable Polarization System In A Hybrid Dermatoscope



- Rechargeable, includes charging base
- super practical with 100 mm ruler
- 16x white,
- 4x UV (365nm),
- 4x Pigmentboost,
- 1 torch LED.
- ø32mm 10x
- MCC™ adapter

DL4

World's Best-Selling Dermatoscope



- Polarized & Non-Polarized
- 18 white LEDs (12 Polarized, 6 Non-Polarized), 6 Orange Polarized LEDs
- IceCap™
- Pigment Boost™ Plus
- ø30mm 10x

SKIN DIAGNOSTICS



dermLite

Accurate Diagnostic Leads To Precise Treatment

DL200 HYBRID

Pocket Dermatoscope



- Polarized & Non-Pol.
- 21 white LEDs (15 pol., 6 non-pol.)
- IceCap™
- PigmentBoost™
- ø25mm 10x
- Longer Battery Life
- Infection Control Caps

DL3N

- 25 mm four-element lens,
- 28 high-powered LEDs and the all-new
- PigmentBoost™ illumination.
- Polarized & Non-Polarized.
- 18 white LEDs (12 pol., 6 non-pol.), 10 orange pol. LEDs
- IceCap™
- PigmentBoost™
- ø25mm 10x



Foto X Plus

- 16.1MP Four Thirds Live MOS Sensor
- Dual Quad-Core TruePic VIII Processor
- UHD 4K30 Recording; Clips Video Mode
- 2.36m-Dot 1.23x Electronic Viewfinder
- 3.0" 1.04m-Dot Tilting Touchscreen LCD
- In-Body 5-Axis Image Stabilization
- 121-Point Contrast-Detect AF System
- Up to 8.6 fps Shooting and ISO 25600
- Digital ED 14-42mm f/3.5-5.6 EZ Lens
- 16GB SDHC Memory Card



Foto II Pro

- Works with any Nikon or Canon full-frame or 2/3 frame DSLR camera (with interchangeable lenses) out of the box
- Unsurpassed edge-to-edge clarity and resolution
- Toggle between polarized and non-polarized illumination via button push or automatically via flash cable
- On-board rechargeable battery
- Integrated zoom with secure zoom lock
- Removable magnetic spacer and removable glass contact plate



SKIN DIAGNOSTICS



dermlite

Which Dermlite Suits Your Practice ?

Lumio 2



- 100mm 2x lens
- 5 lightning modes
- White 365nm,385nm,405nm, wood
- 3 brightness levels

Lumio Skin Examination(Polarised)



Universal Adapte Smartphone



MCC CONNECT CLAMP



Iphone Adapter



SURGITRON® EMC
Advance 4.0 MHz Radiowave Technology



Thermal Damage
is 20µm

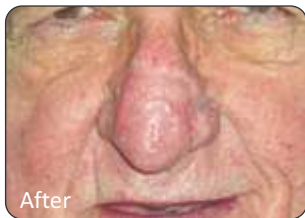
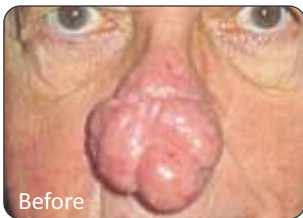
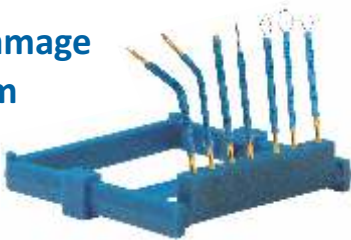

SURGITRON® DUAL RF
Advance 4.0 MHz Radiowave Technology



Surgitron® Dual Frequency
4.0 MHz Radiowave Technology

RF-B



4 Mhz

130 Watt

3 Yrs Warranty

RF Surgery Unit



RF-B - 4MHZ MONOPOLAR & BIPOLAR
for Dermatology, Plastic, ENT,
Aesthetic Surgery, Ophthalmology,
Neurosurgery, Gynaecology

- Timer can be used in each mode to secure reproducibility of certain procedures
- Inbuilt Cooling

Users

- Dr. J. B Ratti, NEW DELHI
- Dr. Prabha Eye Hospital, BANGALORE
- Amardeep Diya Eye Care Private Limited, KOLLAM
- Pandurang Shasri Athavale Education Trust, MUMBAI
- Medical Research Foundation (Sankara Nethralaya), CHENNAI
- Aravind Eye Hospitals, Tirunelveli
- Sir Ganga Ram Hospital, NEW DELHI

Technical Characteristics

Mode	Maximal Output Power	Crest Factor
Fine CUT	130 W / 150 Ω	1.5
Heavy CUT	130 W / 450 Ω	1.6
Bi CUT	130 W / 150 Ω	1.5
Soft COAG	130 W / 50 Ω	1.5
Forced COAG	100 W / 600 Ω	3.8
Bi COAG	130 W / 50 Ω	1.5
Operating Frequency [MHz]	4	
Modulation Frequency [kHz]	33	
Patient Safety	NEMSY (Neutral Electrode Monitoring System)	
Activation	Twin Footswitch and Hand-switch Pencil	
Duty Cycle	10/30	
Safety Class/MDD Class	I/IIb	
Applied Parts Type	BF	
Dimensions [mm]	280x430x150	
Weight [kg]	12.7	



RF100

NEW GENERATION of RF for DERMATOSURGERY & COSMETIC DERMATOLOGY

4 Mhz

100 Watt

3 Yrs Warranty

RF100 - 4MHZ MONOPOLAR & BIPOLAR
with **Face & Body Tightening Electrodes***
& **Insulating Needle*** for **White Hair**

More than 200 Machines Sold
Partial list of Users of Kentamed

USERS:

- DR. MOHAN SINGH, PUNJAB
- DR. P.S ANEJA, JALANDHAR
- DR. MAHESH JADWANI, NAGPUR
- DR. SUBODH BANSAL (ABHAR)
- DR. DEEPAK SHARMA (REWARI)
- DR. K.S. KUMAR, BANGALORE
- DR. VIJAY GOYAL MONGA, PUNJAB
- EYE INSTITUTE, HYDERABAD
- MAX HOSPITAL, DELHI
- ESI HOSPITAL, DELHI
- GOVT. MEDICAL COLLEGE, LATUR
- DR. ANUJ PALL, GURGAON
- DR. DHANANJAY CHAVAN - PUNE
- DR. BALACHANDRA S ANKAD - KARNATAKA
- DR. BINOD KUMAR THAKUR - ASSAM
- DR. HARSHIT RANPARA - RAJKOT
- DR. DEBJIT KAR - ORISSA
- DR. ABHISHEK KUMAR SINHA - PATNA
- DR. VIMALA SKIN HAIR & LASER CLINIC - HYDRABAD
- DR. PANJABRAO ALIAS BHAUSAHED - AMRAVATI
- SIR GANGA RAM HOSPITAL, DELHI



Users: **Dr. Bipin Deshpande, Pune** 0044

6 Modes of Operation

- No Carbonization
- Heavy Cutting - Cut with Coagulation
- Very Fine Cutting
- Soft Coagulation
- Forced Coagulation - Fulguration
- Insulated Needle for White Hair

Radiofrequency by Dr. Bipin Deshpande

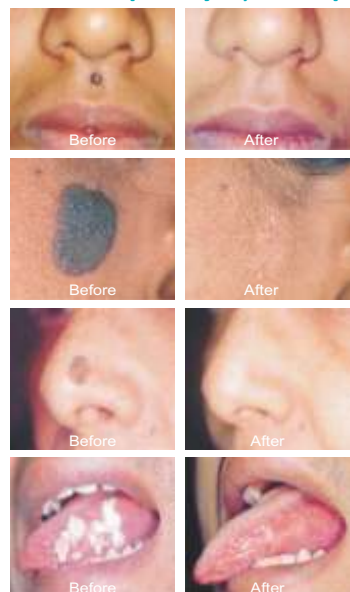

Scarless Excision of Mole

Virtually scarless excision

Scarless Excision of Actinic Keratosis

Excellent Removal of Warts

Technical Characteristics			
Mode	Maximal Output Power	Crest Factor	
Fine CUT	70 W	1.5	
Heavy CUT	100 W	1.5	
Soft COAG	50 W	2.0	
Forced COAG	50 W	2.8	
Bi COAG	80 W	1.5	
Micro Bi COAG	35 W	1.5	
Operating Frequency [MHz]	4		
Patient Safety	NEMSY (Neutral Electrode Monitoring System)		
Activation	Twin Footswitch and Hand-switch Pencil		
Duty Cycle	10/30		
Safety Class/MDD Class	I/IIb		
Applied Parts Type	BF		
Dimensions [mm]	280x150x280		
Weight [kg]	8.6		

Standard Set of Accessories for Dermatology & Plastic Surgery

- 1 reusable finger-switch handle with 3 m cable
- 5 monopolar electrodes
- Reusable earth cable
- 1 bipolar cable 3 m
- 1 bipolar forceps
- 1 twin footswitch
- Face tightening electrode (optional)
- Body tightening electrode (optional)
- Insulating Needle for White Hair (optional)

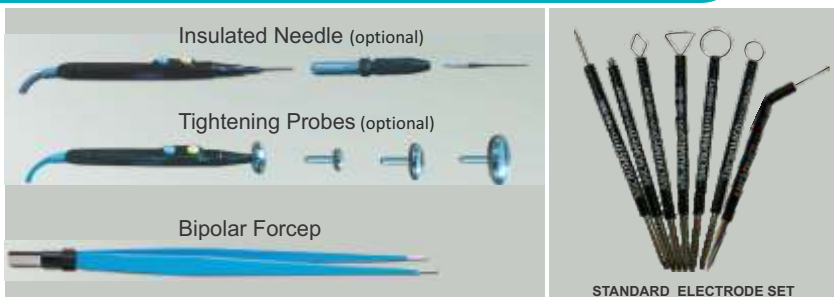

ALL ACCESSORIES (MADE IN GERMANY) INTERCHANGABLE WITH ELLMAN **Other Accessories – Available Upon Request**

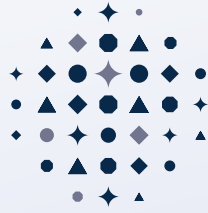

Stellar M22

Shine on



The future
of skin
treatments
starts now

Shine brightly

There are as many people as there are stars in the sky.
Each one different.
Each one special.

For anyone on the planet, the Stellar M22™
can change their world.

With their skin rejuvenated to the best it can be,
they will feel good, they will feel confident.
They will feel like a star.

Shine on.



With the Stellar M22, the sky is the limit

The Stellar M22 is a powerful modular multi-application platform, inspired by the brightest constellation in the sky.

It enables you to safely and effectively treat different indications in different skin types, age, and gender, without the need for disposables.

The Stellar M22 will empower you to treat more patients and expand your business, creating a distinct competitive advantage for your practice.

The system is fully upgradeable, so as your business grows, the Stellar M22 can adapt and grow with it.



Offer a truly holistic treatment approach



Attract more patients



Benefit from a rapid return on investments

Enable everyone to shine

The Stellar M22 enabling you to treat more patients and expand your business. Discover the infinite possibilities available with the Stellar M22 for these key treatments and many more:

Photofractional™

Sequential treatment of IPL and ResurFX™ for both skin texture and tone, for overall improved skin appearance.

Pigmentation & Tattoos

Non-invasive treatment to reduce unwanted pigmentations and tattoos.

Textural Treatments

Fractional skin rejuvenation solution to improve skin texture.

Vascular Lesions

Non-invasive treatment for Leg Veins, Facial Veins, Broken Capillaries, Rosacea and redness.

Acne

A gentle IPL treatment that addresses both the p.acnes bacteria, as well as the pigmentation and redness of the skin.

One modular system. A galaxy of treatments



Stellar
IPL™

One versatile applicator to treat over 20 skin conditions and hair removal

- Treats Acne, Rosacea, Pigmented and Vascular Lesions. Also reduce age spots through photorejuvenation.
- Optimal Pulse Technology (OPT®) controls pulse shape and length.
- Multiple Sequential Pulsing (MSP™) enables a safer procedure while cooling between pulses.
- 9 ExpertFilters™, changeable in seconds.
- 3 SapphireCool™ lightguides for patient comfort through continuous contact cooling.



ResurFX™

Needs just one pass for effective skin resurfacing, saving time and protecting patient's skin

- The only true fractional non-ablative technology.
- State-of-the-art CoolScan™ scanner with continuous contact cooling for increased patient comfort.
- Choose from over 600 combinations of area shape, size and density for optimal treatment, whether a single lesion or the whole face.
- Easy visibility of the treatment area through the SapphireCool™ Tip window.



Multi-Spot™
Nd:YAG

For precise treatment of vascular lesions, and leg veins on all skin types

- Multiple Sequential Pulsing (MSP™) allows cooling between pulses. Reducing risk of skin damage when treating Vascular Lesions: the series of sub-pulses enables deeper penetration and an overall longer pulse duration, which is crucial during treatment.
- 3 SapphireCool™ lightguides, changeable in seconds, for patient comfort through continuous contact cooling.



Q-Switched
Nd:YAG

Skin toning by treating pigmented lesions and removing dark tattoos

- Homogenous 'Top Hat' beam profile for enhanced treatment safety and efficacy.
- Single head for all Q-Switched applications.
- 7 spot sizes for customized treatments.

Out of this world technology

The Stellar M22 treats all skin types, with over 30 indications for use. Ability to use multiple cutting-edge technologies in the same treatment session for outstanding clinical results.

OPT® - Optimal Pulse Technology

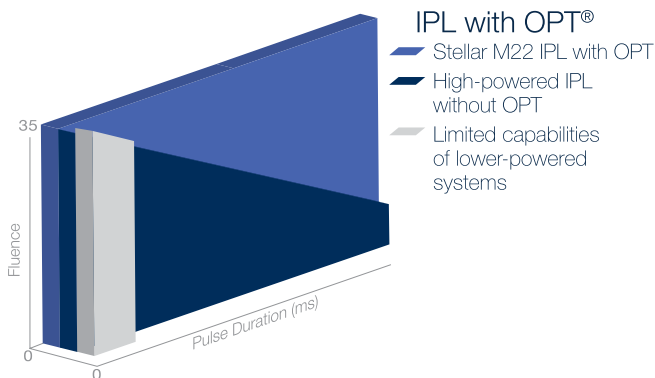

The OPT® advantages:

- High peak power, shorter pulses - optimal for IPL skin treatments using photorejuvenation and the treatment of benign pigmented lesions.
- Homogeneous power over long pulse durations.

MSP™ - Multiple-Sequential Pulsing

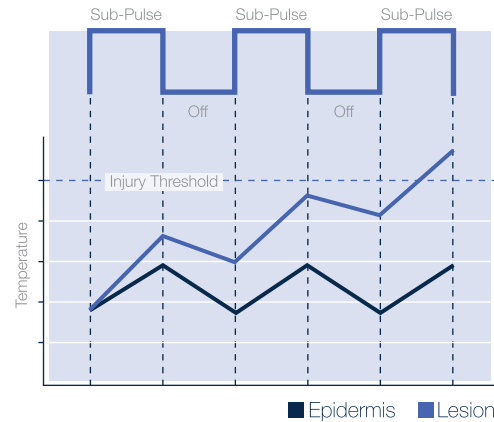

MSP™ Technology:

Multiple-Sequential Pulsing allows for cooling the skin in between pulses, reducing the chance of skin damage during treatments.

ResurFX™ CoolScan™ Shapes

6 different shapes, with sizes and densities changeable from the user interface, allow treatment precision and control



Easy to use and learn

With intuitive user interface, including treatment presets.



Enable everyone to shine

We're confident in our results, so you can be too

The multi-platform capabilities of the Stellar M22 have been validated in numerous clinical studies and peer-reviewed articles. Practitioners all over the world have continuously reported high levels of patient satisfaction and repeatable results.

Before



After 4 Treatments



Acne treatment with IPL
Courtesy of Li Yuanhong, MD

Before



After



Rosacea treatment with IPL
Courtesy of Gilly Munavalli, MD

Before



After



Skin resurfacing with ResurFX
Courtesy of Matteo Tretti Clementoni, MD

Before



After



Photofractional™ treatment with IPL & ResurFX
Courtesy of Matteo Tretti Clementoni, MD

Before



After



Leg veins treatment with Nd:YAG
Courtesy of Jose Miguel Montero Garcia, MD

Before



After



Tattoo removal with Nd:YAG Q-Switched
Courtesy of Michael Oeser, MD

Before



After



Vascular treatment with IPL
Courtesy of Matteo Tretti Clementoni, MD

*When I think about purchasing a new device, I think about the ROI, and how quickly I'm going to be able to pay for the device... And I was happy to see that **we paid for the device in just few months, which I think is unbelievable!***

Melanie D. Palm, MD, MBA

Your journey with Lumenis has just begun

We want your business to grow with Lumenis. That's why we have put together a support package that begins with the first conversation and will stay with you as your business begins to see the benefits. We provide a support package which ensures that you have all the training you need and receive the most up to date clinical materials. Our direct to consumer marketing activities support the brand, keeping Stellar M22 the treatment of choice when it comes to laser and light skin treatment.



Lumenis Practice Locator

Thousands of patients search for treatment providers every month. Help them find your clinic by registering your practice on the Lumenis Practice Locator. We run campaigns through influencers, social media and viral videos to promote this directory.



Lumenis online

Consumers have many questions about aesthetic. Our patient-facing websites will give them the re-assurance and confidence they need to move forward with the treatments.



Team Training

We install the system and train your staff, so that you are able to assess skin types and conditions, creating the perfect treatment plan for each individual patient. Our expert clinical training means they will handle consultations and treatments with confidence.



Your Most Valuable Resource

Your dedicated representative is an email, text, or phone call away. We want you to feel part of the Lumenis family, so please feel free to contact us any time. We'll always do our best to get back to you within 24 hours.



Brand Your Clinic

As a Lumenis client you will have access to the Lumenis Physician Portal. Here, you can find materials such as brochures and posters. You will also have access to a wealth of clinical and product information.



Extensive Service Network

We are committed to providing high quality, comprehensive service for medical equipment repair and maintenance. Lumenis service provides you with peace of mind, so you can focus on patient care, rather than on the equipment.

Specifications

Stellar IPL™

Spectrum	400-1200 nm
ExpertFilters	Acne (400-600 & 800-1200); Vascular (530-650 & 900-1200); 515 nm, 560 nm; 590 nm; 615 nm; 640 nm; 695 nm; 755 nm;
Fluence	up to 56 J/cm ²
Pulse Duration	4-20 ms
Pulse Delay	5-150 ms
Pulse Characteristic	Multiple Sequential Pulsing
Repetition Rate	Up to 1 Hz
Spot Size	35x15 mm ² ; 15x8 mm ² ; 6mm
Cooling	Continuous contact cooling

MultiSpot™ Nd:YAG

Wavelength	1064 nm
Fluence	10-225 J/cm ²
Pulse Duration	2-20 ms
Pulse Delay	5-100 ms
Pulse Characteristic	Multiple Sequential Pulsing
Repetition Rate	Up to 1 Hz
Spot Size	6 mm; 2x4 mm ² ; 9 mm
Cooling	Continuous contact cooling

ResurFX™

Wavelength	1565 nm
Pulse Energy	10-70 mJ per micro-beam
Pulse Characteristic	CoolScan™ Scanner
Pattern Shapes	Horizontal line, vertical line, square, horizontal rectangle, vertical rectangle, circle, donut, hexagon
Beam Density	50-500 micro-beams/cm ²
Repetition Rate	0.5-2 Hz
Tip	SapphireCool; Precision
Spot Size	Up to 18 mm
Cooling	Continuous contact cooling

Q-Switched Nd:YAG

Wavelength	1064 nm
Fluence	0.9-14 J/cm ²
Pulse Duration	6-8 ns
Pulse Characteristic	Top-Hat
Repetition Rate	0.5-5.0 Hz
Spot Size	2; 2.5; 3.5; 4; 5; 6 and 8 mm

System specifications

Dimensions [without ResurFX]	51X56X52 cm (21X22X20.5 inches)
Dimensions [with ResurFX]	51X56X65 cm(21X22X25.6 inches)
Weight [without ResurFX]	45 kg / 99.2 lbs
Weight [with ResurFX]	60 kg / 132.3 lbs
Electrical requirements	100 - 240 VAC ±10%, 12A max, 50/60 Hz, single phase, dedicated line

Warnings and risks

As with any laser or IPL, appropriate care must be taken to ensure safe and proper use.

The Stellar M22 operator's manual should be thoroughly reviewed and understood before operating this instrument.

Stellar M22, including the Stellar IPL, Multi-Spot Nd:YAG, Q-Switched Nd:YAG and ResurFX, is contraindicated for patients with active infection, viral, fungal or bacterial diseases. It is also contraindicated for patients with skin disorders or inflammatory skin conditions.

Be advised that IPL/Laser can cause epidermal injury. The risk increases with greater fluence /energy and skin pigmentation.

The use of Stellar M22 could cause redness, swelling, change of pigmentation and scarring. See the system user manual for a complete list of contraindications and risk.

The Lumenis Group of Companies. Lumenis, its logo, Stellar M22, Stellar IPL, OPT, Multiple-Sequential Pulsing, ExpertFilters, SapphireCool lightguides, Photofractional, ResurFX and CoolScan are trademarks or registered trademarks of the Lumenis Group of Companies. Specifications are subject to change without notice Lumenis is ISO 13485:2012 certified.



Rx ONLY





LIGHTSHEER

This is how confidence feels



LightSheer[®] QUATTRO[?]

Feel the confidence that comes with Lumenis Laser Hair Removal

We don't just build technology,
we build confidence.

What we do changes the way people feel about themselves.

We don't just remove unwanted hair, we remove doubts and worries
and the barrier between people and what they can be.

We create, design and manufacture confidence.

This is how **confidence** feels



Satisfying patients, growing business.

Laser hair removal is one of the most sought after non-invasive aesthetic treatments for women and men alike. More and more people from different ethnic backgrounds seek permanent hair removal, they are looking for a treatment that is effective, fast and comfortable.

Laser hair removal draws patients to your clinic and serves as an excellent stepping-stone for them into the world of Aesthetic Dermatology.

With LightSheer QUATTRO you can customize patient treatments according to each individual's hair type, skin type (including tanned and dark skin) and lifestyle - and therefore access a larger demographic.



Any skin type with
805nm & 1060nm
wavelengths



Upgradeable and
scalable



Portable with a
compact footprint



Treatment versatility
pigmented & vascular
lesions



You can be **confident** in our **technology.**

Great clinical results begin with the LightSheer QUATTRO diode laser empowered by two advanced technologies: High Speed vacuum assisted technology and ChillTip™ integrated contact cooling technology

High Speed Vacuum Assisted Technology



Efficacy²

Laser energy delivered more efficiently.



Safety²

Lower fluence is required per pulse.



Decreased pain¹

Unique mechanism reduces pain during treatment.



Treatment time^{1,2}

Rapid coverage rate without gel or anesthesia.



High Speed handpiece

22x35mm

Offers a unique pain reduction mechanism and works without gel. Ideal for treating larger body areas, quickly and comfortably.

How it works

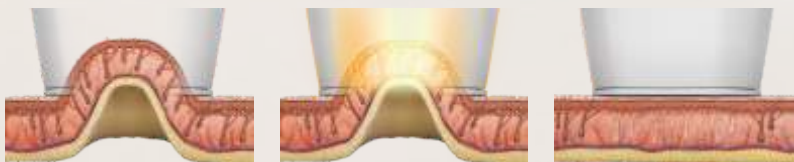

1 Ibrahim OA, Kilmer SL. Long-term clinical evaluation of an 800-nm long-pulsed diode laser with a large spot size and vacuum-assisted suction for hair removal. *Dermatol Surg.* 2012

2 Xia Y, Moore R, Cho S, Ross EV. Evaluation of the vacuum-assisted handpiece compared with the sapphire cooled handpiece of the 800-nm diode laser system for the use of hair removal and reduction. *J Cosmet Laser Ther.* 2010; 12: 264-268.

3 Campos, V. B., Dierickx, C. C., Farinelli, W. A., Lin, T. Y. D., Manuskiatti, W., & Anderson, R. R. (2000). Hair removal with an 800-nm pulsed diode laser. *Journal of the American Academy of Dermatology*, 43(3), 442-447.

Treat **ALL SKIN TYPES**
with either **805nm** or
1060nm wavelengths

ChillTip Integrated Contact cooling Technology



Efficacy^{2,3}

Compression of the skin reduces competing chromophores.



Safety³

Epidermal protection through continuous sapphire contact cooling.



Patient comfort³

Continuously cooling significantly increases comfort.

How it works

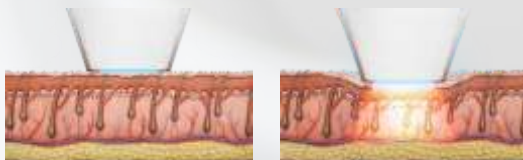

XC

12x12mm

Providing a solution for large and small areas requiring higher fluence levels.



ET

9x9mm

Designed to treat small areas that require maximum precision.

We're confident in our results, so you can be too.

The LightSheer technology by Lumenis has been validated in numerous clinical studies and peer-reviewed articles, and our customers the world over have continuously reported high levels of patient satisfaction and repeatable results.

Laser hair removal, 805nm wavelength

Before

After



Pigmented lesions, 805nm wavelength



Wrinkle reduction, 1060nm wavelength



Laser hair removal, 1060nm wavelength



Photo courtesy of: 1. Mitchel Goldman, 2, 3. Lumenis Ltd. M.D. 4. Sushil Tahiliani, M.D.

“ What sets LightSheer[®] apart is the confidence it gives providers in treating patients comfortably and with a high degree of efficacy. **It's an overall win-win for both the provider and the patient.**

”
Daniel P Friedman, M.D

Warnings and Risks:

Treatment should not be attempted on patients with the following conditions in the treatment area: any active infections, inflammatory skin conditions, Dysplastic nevi, tattoos, active cold sores, open lacerations or abrasions, viral, fungal, or bacterial diseases or a history of post inflammatory hyperpigmentation, history of keloid scarring (for wrinkles treatment only with 1060nm wavelength). The most common immediate responses of laser treatment for hair removal, lightening/darkening of pigment, vascular lesions, and wrinkles pigmented lesions are erythema, edema, perifollicular edema and perivascular edema, vascular bleaching, hyperpigmentation and hypopigmentation or textural changes of the treated areas. The complete list of contraindications and risks can be found in the LightSheer QUATTRO user manual.

Your journey with LightSheer QUATTRO has just begun.

We want your business to grow with LightSheer QUATTRO. We provide a support package which ensures that you have all the training you need and receive the most up to date clinical materials. Our direct to consumer marketing activities support the brand, keeping LightSheer the treatment of choice when it comes to laser hair removal.



Lumenis Practice Locator

Thousands of patients search for treatment providers every month. Help them find your clinic by registering your practice on the Lumenis Practice Locator. We run campaigns through influencers, social media and viral videos to promote this directory.



Lumenis online

Consumers have many questions about aesthetic. Our patient-facing websites will give them the re-assurance and confidence they need to move forward with the treatments.



Team Training

We install the system and train your staff, so that you are able to assess skin types and conditions, creating the perfect treatment plan for each individual patient. Our expert clinical training means they will handle consultations and treatments with confidence.



Your Most Valuable Resource

Your dedicated representative is an email, text, or phone call away. We want you to feel part of the Lumenis family, so please feel free to contact us any time. We'll always do our best to get back to you within 24 hours.



Brand Your Clinic

As a Lumenis client you will have access to the Lumenis Physician Portal. Here, you can find materials such as brochures and posters. You will also have access to a wealth of clinical and product information.



Extensive Service Network

We are committed to providing high quality, comprehensive service for medical equipment repair and maintenance. Lumenis service provides you with peace of mind, so you can focus on patient care, rather than on the equipment.

Specifications

LightSheer QUATTRO	HS 22 X 35 mm	XC 12 X 12 mm	ET 9 X 9 mm
Laser Type	AlGaAs Diode Arrays		AlGaAs Diode Arrays
Wavelength	805 nm 1060 nm	805 nm 1060 nm	805 nm 1060 nm
Repetition Rate	Up to 3 Hz		Up to 3 Hz
Pulse repetition	1-3 pulses		1 Pulse
Fluence	805 nm: 4.5-12 J/cm ²	1060 nm: 4.5-14 J/cm ²	10-40 J/cm ²
Pulse Width	30-400 ms		5-400 ms
Peak Power	2310 W		1620 W
Preset Parameters	Yes		Yes
Comfort Management	Vacuum assisted (up to 18 inHg)	Chilltip contact cooling (2°C)	Chilltip contact cooling (2°C)
On-Site Service	Yes; replaceable handpiece	Yes; replaceable handpiece	Yes; replaceable handpiece
Connectivity	Remote connectivity for service and support		
Platform Specifications			
Electrical	100-240 VAC +/-10%, 10 A 50/60 Hz. Single-phase grounded outlet		
Weight	The console weight is: 36 kg (79.4 lbs.)		
Dimensions (WxDxH)	51 x 60 x 42 cm; (20.1 x 23.6 x 16.55 in)		

Indications for use

Treatment of benign vascular lesions, including angiomas, hemangiomas, telangiectasia, and other benign vascular lesions and leg veins. Hair removal, permanent hair reduction*, and the treatment for Pseudofolliculitis Barbae (PFB). Treatment of benign pigmented lesions. Treatment of wrinkles (for 1060nm handpieces only). Use on all skin types (Fitzpatrick skin type I-VI), including tanned skin.

* Permanent hair reduction is defined as the long-term, stable reduction in the number of hairs re-growing when measured at 6, 9 and 12 months after the completion of a treatment regime.

Trademarks

LightSheer, LightSheer QUATTRO, the LightSheer QUATTRO logo, ChillTip, Pulse Width (OptiPulse), AutoPace, Lumenis and the Lumenis logo are trademarks or registered trademarks of the Lumenis group of companies.

About Lumenis

Lumenis is a global leader in the field of minimally invasive clinical solutions for the surgical, ophthalmology and aesthetic markets, and is a world-renowned expert in developing and selling energy-based technologies, including laser, intense pulsed light (IPL) and radio frequency (RF). For over 50 years, Lumenis' ground-breaking products have redefined medical treatments and have set numerous technological and clinical gold standards.



AcuPulse™

multimode™ superPulse™ CO₂ laser

Powerful.
Versatile.
Simple.



AcuPulse™

MultiMode™ SuperPulse™ CO₂ Laser

Powerful. Versatile. Simple.

AcuPulse™ is a complete ablative resurfacing workstation, featuring state of the art technology for all aesthetic resurfacing needs.



SuperPulse™ Technology

- Exceptional ablation/coagulation ratio
- Reach the desired treatment depth with a single pulse

Short Pulse Duration

- Enhanced patient comfort
- Minimizing thermal damage

11 Built-in Treatment Modes

- Maximum versatility with only two scanners
- Full parameter control for advanced users

Intuitive User Interface

- Easy setup and quick treatments
- User presets for single-click treatment initiation

11 Treatment Modes for Maximum Versatility

AcuScan120™
fractional scanner



Superficial™

for uneven pigmentation, fine lines, uneven texture, dyschromia, actinic keratosis and more.

Combo™

Deep and Superficial combined together for uneven pigmentation, acne scars, wrinkles and more.

Deep™

for deeper lines and wrinkles, acne scars, uneven texture, dyschromia and more.

StretchTouch™

for skin furrows and textural irregularities.

FemTouch™

For women's health

SurgiTouch™
advanced scanner



260mm, 200mm
and 125mm
handpieces for
SurgiTouch™



FeatherTouch™

for gentle, single scan treatments.

ToeTouch™

for common foot ailments, such as plantar warts and ingrown toenails.

SilkTouch™

for more vigorous, double scan treatments.

Paint™

for controlled, continuous freehand placement on small areas.

FineTouch™

for precise ablation of irregular pigmented lesions at various depths.

125mm
incisional
handpiece



Bleph™

for precise, clean incisions with minimal bleeding.

Unique SuperPulse™ Technology

And a Full Range of Advanced Continuous Wave Capabilities

SuperPulse™

- High peak power
- Deep impact
- Narrow, controlled thermal zone

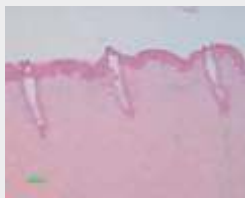

AcuPulse™ Deep™ Mode
Spot Size: 120µm
Energy: 20mJ
Density: 15%
Penetration Depth: 700µm

Not indicative of clinical results

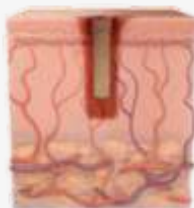
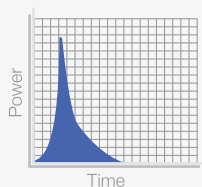

Up to 1mm in a single pulse

Continuous Wave (CW)

- Low peak power
- Superficial impact
- Wider thermal zone



AcuPulse™ Superficial™ Mode
Spot Size: 1.3mm
Energy: 170mJ
Density: 60%
Penetration Depth: 150-200µm

Not indicative of clinical results

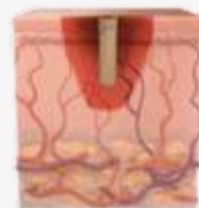
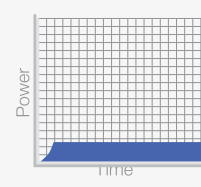

Exceptional ablation/coagulation ratio

When ablation depth is equal, more energy means more excess heat in the tissue. SuperPulse™ technology enables deep penetration with low energy. This reduces patient discomfort, downtime and thermal damage.

AcuPulse™ also enables short pulses, further enhancing patient comfort.

Warnings and risks

CO₂ lasers are intended solely for use by physicians trained in the use of the Carbon Dioxide laser (10.6 µm) wavelength. Incorrect treatment settings or misuse of the technology can present risk of serious injury to patient and operating personnel. Risks that may be associated with any CO₂ laser procedure may include change of pigmentation, infection, erythema, skin induration or scarring. Read and understand the CO₂ systems and accessories operator manuals for a complete list of intended use, contraindications and risks. The use of Lumenis® CO₂ laser is contraindicated where a patient has taken Accutane (Isotretinoin) within the past 6-12 months, has a history of keloid formation and demonstrate excessive or unusually prolonged erythema.

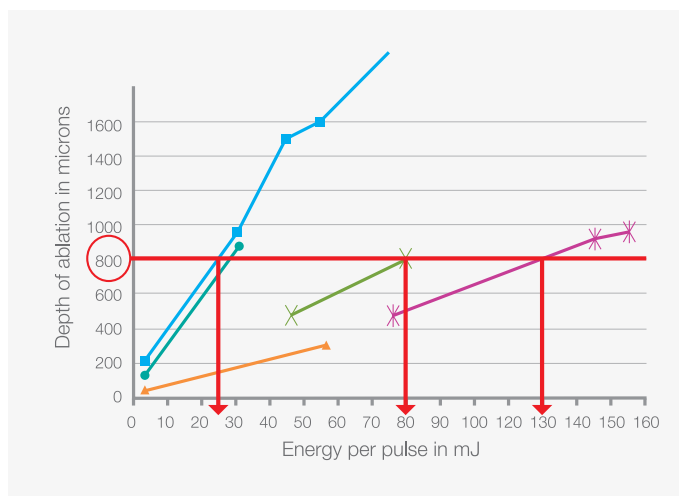

- AcuPulse
- UltraPulse
- ▲ Competitor 1
- ✕ Competitor 2
- ✱ Competitor 3

A Trusted Path to Outstanding Outcomes



Skin resurfacing

Courtesy of Rafael Nunes, MD

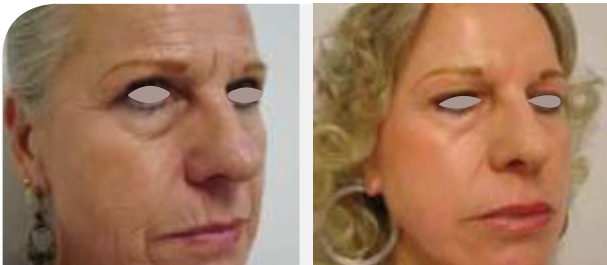

Before

After

Skin resurfacing

Courtesy of Girish Munavalli, MD



Before

After

Soft tissue (mole) removal

Courtesy of Nariaki Miyata, MD

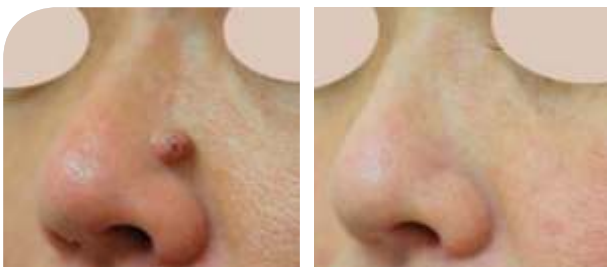

Before

After

Blepharoplasty and lower lid resurfacing

Courtesy of Girish Munavalli, MD

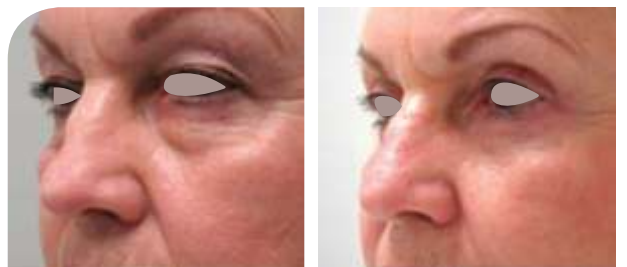

Before

After

"I have used the AcuPulse to perform over 500 CO₂ laser procedures. The most impressive features are its small footprint, mobility, and wide range of applications. The two scanners can be interchanged easily. One can perform conventional resurfacing and deeper fractional procedures. The scanner technology allow for a wide range of injury patterns on the skin, so one can customize the treatment type for a particular pathology. We have used it for skin conditions as varied as warts to syringomas to photo-damage. The Combo mode is especially helpful as the unique injury patterns allow for deeper fractional treatments (e.g. for acne scarring), while still allowing for lighter conventional superficial resurfacing for pigment and fine lines (all in one pass). Its SuperPulse technology allows me to be more aggressive when I need to, while maintaining a wide patient safety margin, which ensures my patients are satisfied with the results of their treatments after a single session."

—
E. Victor Ross, MD; Director, Laser and Cosmetic Unit Scripps Clinic, La Jolla, CA

Specifications

indication	AcuPulse™
PLATFORM	AcuPulse™ 40AES-F, 40AES-R, 40AES-A
Technical Specifications	
Wavelength	10,600 nm
Laser Type	SuperPulse™ and CW
Power to Tissue	40 W
Peak Power	170 W
Spot Size	min. 0.12 mm / max. 1.3 mm (AcuScan120™)
Scan Size	Up to 15 x 15 mm
Density per Scan	fractional: 3-60%, full ablative: >100%
Full Resurfacing Capabilities	yes
Fractional Capabilities	yes
Incisional Capabilities	yes
Excisional Capabilities	yes
Aiming Beam	5 mW red diode laser, 635 nm, adjustable intensity
Beam Delivery	Lightweight, 7-joint, spring-balanced arm w/120 cm (47.2 in) reach, 360° rotation
Memory Setting	min. 100
Cooling	Self-contained, closed cycle
Warranty and Coverage	1 year standard
Recommended Passes/Treatment	1
Platform Specifications	
Electrical	100–240 VAC, 10 A max., 50/60 Hz
Weight	49 kg (108 lbs)
Dimensions (WxDxH)	37 cm x 40 cm x 119 cm (14.6 x 15.8 x 47 in)



SPLENDOR X

This is how confidence feels



SPLENDOR X

The only aesthetic
workstation powered by
BLEND X technology

We don't just build technology,
we build confidence.

What we do changes the way people feel about themselves.

We don't just remove unwanted hair, we remove doubts and worries and
the barrier between people and what they can be.

We create, design and manufacture confidence.

This is how **confidence** feels



World first from a world leader

SPLENDOR X, introduced by Lumenis, a global leader in laser and energy-based technologies, lets you customize hair removal and skin treatments across an infinite spectrum of skin tones like never before.



BLEND X

Bilateral laser emission of Nd:YAG (1064nm) and Alexandrite (755nm) wavelengths, synchronized and adjustable proportions



Square shape spot sizes

For uniform skin coverage, eliminating overlap and hotspots.
Up to 27x27mm



Fast treatments

Large spot size and rapid repetition rate



Treatment versatility and skin solutions

Vascular and pigmented lesions, non-ablative skin rejuvenation



Infinite possibilities. Ultimate versatility

SPLENDOR X empowered by BLEND X is a truly unique solid state laser system with unprecedented power, speed and coverage rate

Binary Laser Emission of Nd:YAG and Alexandrite

With BLEND X technology Alexandrite 755nm and Nd:YAG 1064nm wavelengths can be synchronized to be fired independently or simultaneously, with varying proportions to tailor treatment, according to the individual's skin type, hair color and thickness allowing safe and effective treatment.

Powerful, fast and versatile SPLENDOR X treats the widest range of hair removal procedures and skin conditions such as vascular and pigmented lesions, non-ablative skin rejuvenation and wrinkle reduction.

Extreme power, unprecedented speed

The SPLENDOR X is very powerful, at 260W output power it provides rapid coverage rate combining high fluence, large spot size and high repetition rate.

Fluence: 20 J/cm ²		
Configuration	Square spot size	Repetition rate
Alexandrite & Nd:YAG	20x20mm 24x24mm	3Hz 1Hz

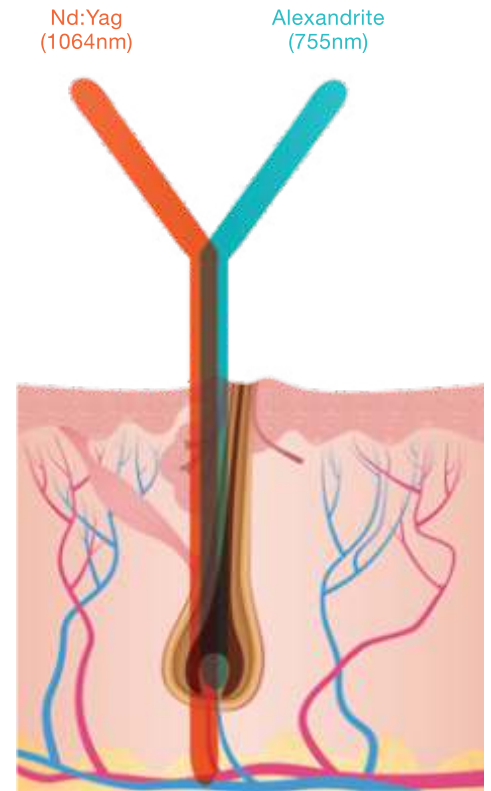

BLEND X technology targets the hair follicle in two depths for greater efficacy

Revolutionary square spot size

The revolutionary square shape laser spot provides faster and uniform coverage of the treatment area, with larger spots penetrating deeper. no overlap, no burns and no retouching missed areas.

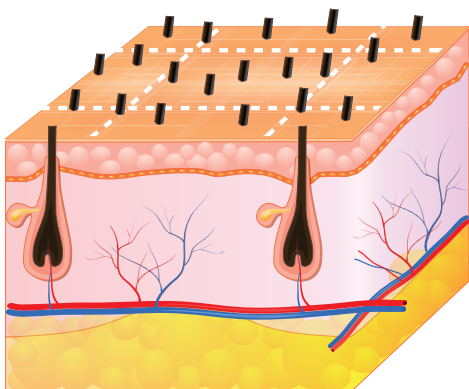

Precision coverage is made even simpler with unique UV Skin Marking providing an easy grid matrix to follow.

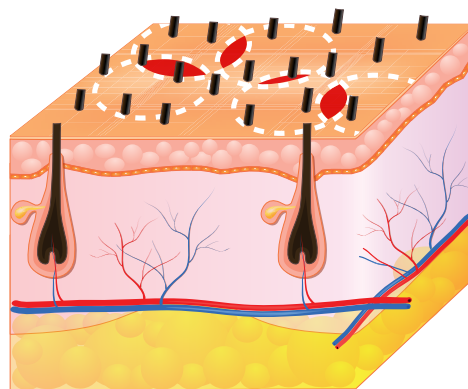

Traditional round spot sizes result in inconsistent coverage affecting efficacy and safety.

Unique and unmatched

An advanced ergonomic handpiece integrates a plume evacuator and cooled air for added comfort at the same time

Built-in plume evacuator

An integrated plume evacuator and HEPA filter provide a smoke free environment and ensure the well-being of the treatment provider and the customer.

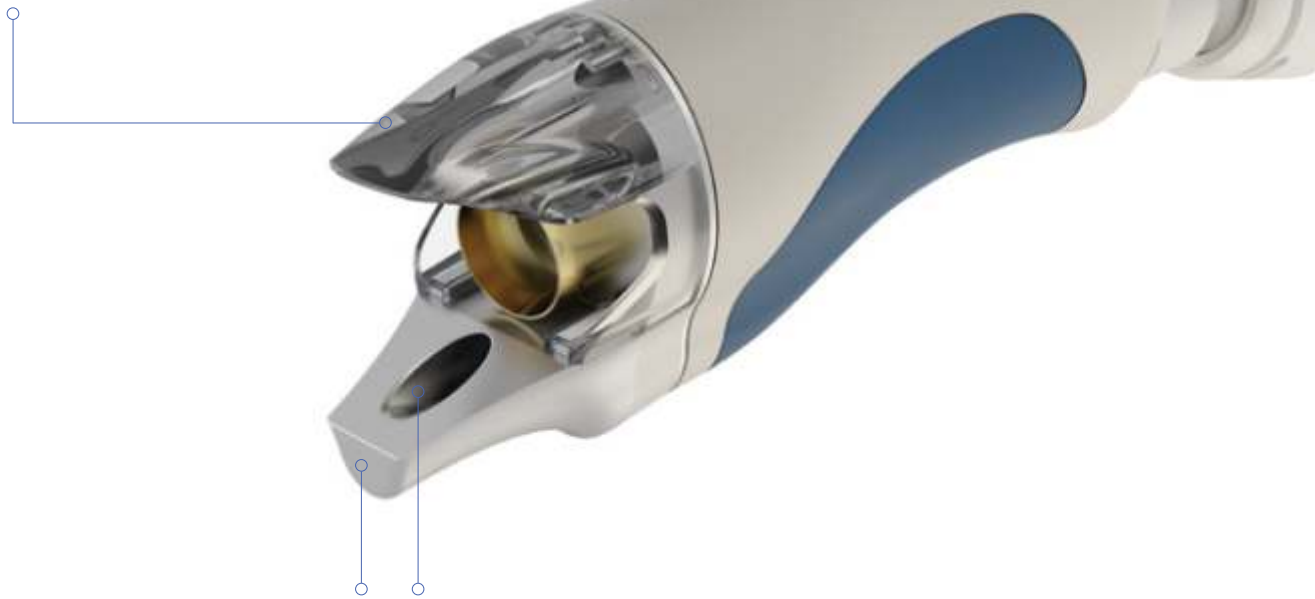

DCS (Dual Cooling System)

Combined Cryo-Touch and Cryo-Air.
The Cryo Tip is designed to deliver cold air exactly over the laser beam treatment area.

SPLENDOR X ensures a greater return on investment in a shorter time due to the longest lamp life on the market and a maintenance-free system supported by remote trouble-shooting

Self-Lamp-Replacement™

Replace the laser flash lamp yourself in just seconds, no need for a technician without any system downtime

Remote Service Connectivity

Advanced service software allows certified engineers to trouble shoot, calibrate and upgrade the system remotely increasing uptime.

Confidence in your clinical outcomes

Laser Hair Removal

Before



After



Courtesy of Lumenis Ltd.



Prof. Leonardo Marini, M.D.
Skin Doctors' Center
Trieste, Italy

"I am very impressed with the efficacy, speed and safety, of the SPLENDOR X on all skin types, for hair removal, photocoagulation of vascular lesions. It addresses dark skin types, as well as fine hairs, with unmatched results. The speed of treatment is unbelievable and patients are getting impressive long-term results in only four sessions. Since there are no consumables, the return on investment is rapid."

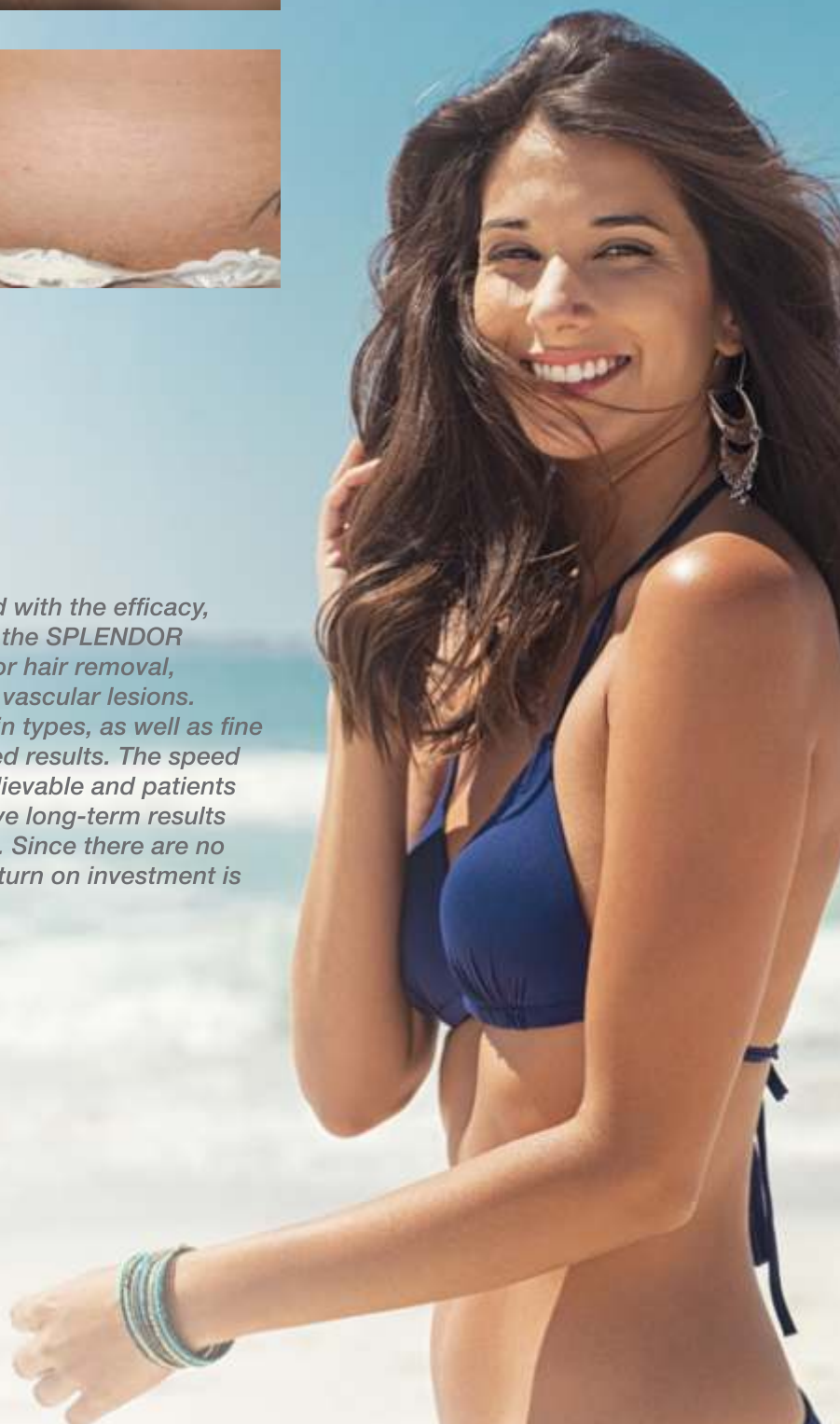

Your journey with SPLENDOR X has just begun.

We want your business to grow with SPLENDOR X. That's why we have put together a support package that begins with the first conversation and will stay with you as your business begins to see the benefits. We ensure that you have all the training you need and receive the most up to date clinical materials.

Our direct to consumer marketing activities support the brand, keeping Lumenis laser hair removal the treatment of choice when it comes to consumers around the world.



Lumenis Practice Locator

Thousands of patients search for treatment providers every month. Help them find your clinic by registering your practice on the Lumenis Practice Locator. We run campaigns through influencers, social media and viral videos to promote this directory.



Lumenis.com

Consumers have many questions about laser hair removal treatments. Our dedicated patient-facing website will give them the re-assurance and confidence they need to move forward with the treatments.



Team Training

We install the system and train your staff, so that we are able to assess skin types and conditions, creating the perfect treatment plan for each individual patient. Our expert clinical training means they will handle consultations and treatments with confidence.



Your Most Valuable Resource

Your dedicated representative is an email, text, or phone call away. We want you to feel part of the Lumenis family, so please feel free to contact us any time. We'll always do our best to get back to you within 24 hours.



Brand Your Clinic

As a Lumenis client you will have access to the Lumenis Physician Portal. Here, you can find materials such as brochures and posters. As well as gain access to a wealth of clinical and product information.



Best Practice Marketing

Your individual Lumenis representative will be able to share marketing plans which you can tailor to your own business. These range from 90 day benchmarks for success to loyalty programs and promotions.

Platform	SPLENDOR X Powered by BLEND X Technology				
Configurations	Alex + Nd:YAG	Alex	Alex ²	Nd:YAG	
Laser Source	Alexandrite and Nd:YAG laser sources	Single Alexandrite laser source	2 Alexandrite laser sources	Nd:YAG (Long Pulse)	Nd:YAG (Short Pulse)
Wavelength (nm)	755 / 1064	755	755	1064	
Max Energy (J)	55 + 80	55	110	80	1
Pulse Duration (ms)	3 - 100	3 - 50	3 - 50	3 - 100	0.3 - 1
Pulse Repetition Rate (Hz)	up to 3	up to 3	up to 3	up to 3	10
Max Average Power at 3Hz (W)	120 + 140	120	240	140	N/A
Cooling System	DCS (Dual Cooling System)				
Weight & Dimensions	165 Kg - 470 x 1100 x 1040 mm (LxDxH)				
Electrical Requirements	230V ~ / 50 - 60Hz / 30A				

Square spot sizes (mm)	2x2, 3x3, 5x5, 10x10, 14x14, 18x18, 20x20, 24x24, 27x27	2x2, 3x3, 5x5, 10x10, 14x14, 18x18, 20x20	2x2, 3x3, 5x5, 10x10, 14x14, 18x18, 20x20, 24x24, 27x27	2x2, 3x3, 5x5, 10x10, 14x14, 18x18, 20x20	
Round spot sizes (mm)	2 - 3 - 5 - 8 - 10 - 14 - 18 - 20 - 24 - 26 - 30	2 - 3 - 5 - 8 - 10 - 14 - 18 - 20 - 24	2 - 3 - 5 - 8 - 10 - 14 - 18 - 20 - 24 - 26 - 30	2 - 3 - 5 - 8 - 10 - 14 - 18 - 20 - 24	2 - 3 - 5 - 8 - 10 - 14 - 18 - 20 - 24
Max. Spot Size at 2Hz and 20J/cm ² of Fluence (mm)	26	18	26	18	n.d.

Indications for use

Alexandrite & Nd:Yag - Hair removal, permanent hair reduction*, and the treatment for Pseudofolliculitis Barbae (PFB).

Treatment of vascular lesions, including angiomas, hemangiomas, telangiectasia, and other benign vascular lesions and leg veins.

Treatment of benign pigmented lesions.

Nd:Yag - Non-ablative photo rejuvenation, coagulation and hemostasis of soft tissue, wrinkles, scars, warts, onychomycosis / toe nail fungus tattoos

* Permanent hair reduction is defined as the long-term, stable reduction in the number of hairs re-growing when measured at 6, 9 and 12 months after the completion of a treatment regime. Fitzpatrick skin types I – VI, including tanned skin

Warnings and Risks

Treatment should not be attempted on patients with the following conditions in the treatment area: any active infections, inflammatory skin conditions, Dysplastic nevi, tattoos, active cold sores, open lacerations or abrasions, viral, fungal, or bacterial diseases or a history of post inflammatory hyperpigmentation, history of keloid scarring. The most common immediate responses of laser treatment for hair removal, lightening/darkening of pigment, vascular lesions, and wrinkles pigmented lesions are erythema, edema, perifollicular edema and perivascular edema, vascular bleaching, hyperpigmentation and hypopigmentation or textural changes of the treated areas. The complete list of contraindications and risks can be found in the SPLENDOR X user manual.

We have taken
CO₂ lasers
to the limit

- » Highest Energy
- » Optimal Treatments
- » Best Performance

UltraPulse[®]

ActiveFX[™] | DeepFX[™] | TotalFX[™] | SCAAR FX[™]



fine lines

blepharoplasty

syringoma

actinic keratosis

deep wrinkles

acne scars

surgical scars

dyschromia

sun damage

“With UltraPulse’s SCAAR FX, I am able to treat **deep** skin conditions, like hypertrophic scars, with the results of enhanced skin condition and improved quality of life for patients. SCAAR FX has the unique combination of short pulse durations and high energy which enables deep, precise and effective treatment.”

— *Dr. Matteo Tretti Clementoni, Plastic Surgeon*

“I feel that I can **safely** treat my patients more aggressively with the UltraPulse, something I would not attempt with other CO₂ laser systems”

□ *Dr. Girish Munavalli, Dermatologist*

“UltraPulse gives me the extreme **precision** I desire from a fractional CO₂ laser. It gives me the possibility to tailor parameters to individual patient’s needs and the confidence to treat in a safe and efficient way.

□ *Dr. Christine Dierickx, Dermatologist*

UltraPulse®

much more than a fractional laser

With six times the power of most CO₂ lasers, the UltraPulse system is the preferred laser for advanced applications. Delivering speed, versatility, performance and precision, UltraPulse easily supports a full spectrum of aesthetic and surgical capabilities.

- 6x more powerful than other CO₂ lasers
- 4x the depth of penetration of any other CO₂ laser (up to 4.0 mm)
- 2x the treatment speed of most CO₂ lasers
- 240 Watts of power to tissue
- 225 mJ of energy
- Optimal ablation / coagulation ratio
- Effective single treatment, single pass = > means fast recovery
- Advanced patented technologies
- Offers the most delivery options
- Customizable with unmatched versatility in a range of treatments
- Low cost consumables
- 34 FDA cleared dermatology and plastic surgery indications



UltraPulse

The science behind UltraPulse directly relates to the powerful and versatile results you can achieve for your patients. Only UltraPulse's fractional technology delivers the power to precisely ablate tissue at optimum levels for impressive results, more quickly, and with less pain than other CO₂ systems.¹

Depth of Impact

A variety of handpieces provide superficial and deeper depths of penetration. Tissue ablation occurs at the precise level which effectively removes surface discoloration, improves skin texture, induces immediate tissue coagulation and stimulates long-term impact on collagen synthesis for improvement of deep wrinkles and scars.¹⁻¹¹

SUPERIOR COLLAGEN REMODELING

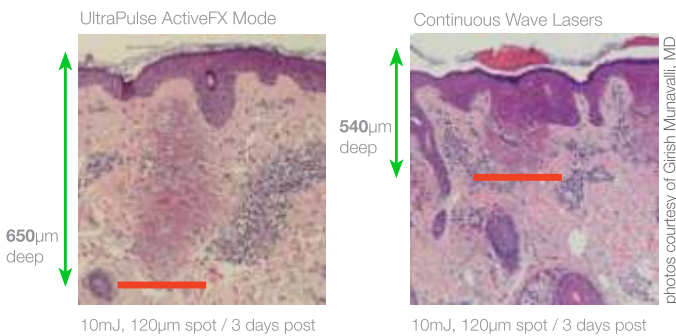

Ideal Ablation / Coagulation Ratio

Sustainable high pulse power with extremely short-pulse durations ablates tissue instantly to reach effective dermal depths with sufficient coagulation to promote collagen remodeling and avoid unnecessary complications.²

HIGH PEAK POWER, SHORT PULSE DURATION

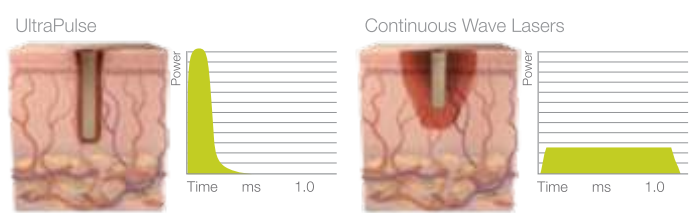

The Most Customizable CO₂ Treatment Available

With the highest power to tissue of any CO₂ laser, UltraPulse delivers the shortest pulse width for any given energy. This combination provides the best control of residual thermal damage and the lowest probability of complications.¹⁻¹¹

Personalize a treatment plan for your patients



CUSTOMIZED COVERAGE

1-100% ablation



histology courtesy of Vladimir Lemberg, PhD

Only UltraPulse gives the flexibility of 1-100% coverage in a single pass.

CUSTOMIZED DEPTH

.05-4.0 mm

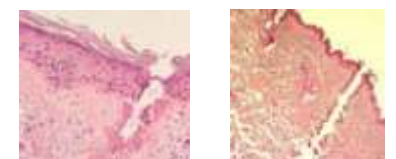

histology courtesy of Vladimir Lemberg, PhD

Target dyschromia, fine lines, deep wrinkles and scars by choosing the depth of ablation.¹⁻¹¹

Introducing SCAAR FX™

Synergistic Coagulation and Ablation for Advanced Resurfacing

- » Highest Energy (150 mJ per pulse)
- » Deepest Treatment (up to 4.0 mm)
- » Best Performance (optimal ablation/coagulation ratio)

UltraPulse's unique SCAAR FX mode enables treatment of a variety of severe skin lesions which require synergistic coagulation and ablation for advanced resurfacing. Conspicuous, complex and deep skin lesions, such as surgical and acne scars, can be treated like never before with minimal side effects and more effective results.

Treatment of these types of conspicuous scars has been shown to improve patients' quality of life by improving structure and range of motion, as well as the appearance of the skin.

UltraPulse is six times more powerful than other CO₂ lasers. Using precision and higher energy impact (up to 150 mJ per spot), as well as shorter pulse durations, the precision of the UltraPulse CO₂ laser beam allows up to 4.0 mm impact into skin tissue. This is four times deeper than any other CO₂ laser.

Due to these characteristics, SCAAR FX uses a unique ablation/coagulation ratio to substantially improve the structure of deep contracted lesions, such as surgical scars. This maximizes results, minimizes side effects and reduces treatment time.

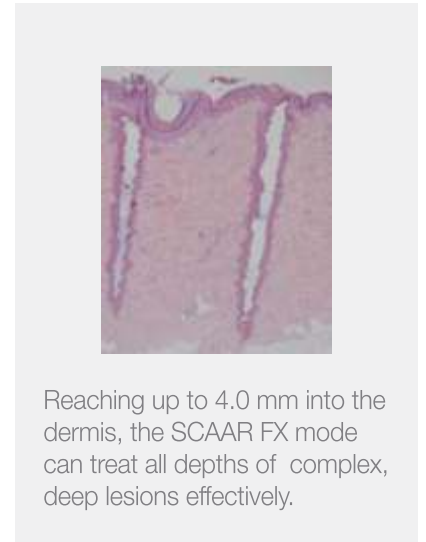

Photos courtesy of Matteo Tretti Clementoni, M.D., Milan, Italy

Improved Range of Motion

3 weeks after one treatment (SCAAR FX 150 mJ, density 1%, 2 passes on the pre-sternal area, right anterior axillary pillar, left breast). Patient is now able to raise her arms higher above her head.

Optimal Versatility

	ActiveFX™ Treat fine lines, texture and dyschromia	DeepFX™ Treat wrinkles and scars	TotalFX™ Combine superficial and deep fractional effects	SCAAR FX™ Treat deep, conspicuous and complex lesions
Adjustable Healing Zone Volume				
Spot Size	 1.3 mm	 0.12 mm	 1.3 mm and 0.12 mm	 0.12 mm
Depth				
Scanner	ActiveFX (CPG)	DeepFX	ActiveFX (CFG) and DeepFX	DeepFX

UltraPulse Clinical Results

Only UltraPulse delivers next generation CO₂ laser science which enables remarkable results. With energy on tissue of up to 225 mJ, UltraPulse provides the precision and energy needed to reach deep into the tissue to affect the deepest layers of the dermis, up to 4 mm deep (up to 150 mJ per spot with a single pulse). No other CO₂ laser has this ability. So for the results your patients want and the treatment control you demand, UltraPulse is the unparalleled solution.



BEFORE



AFTER 1 TREATMENT

photos courtesy of Matteo Tretti Clementoni, MD

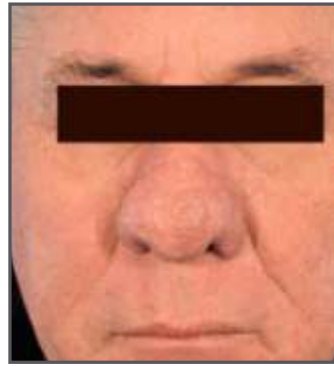

BEFORE

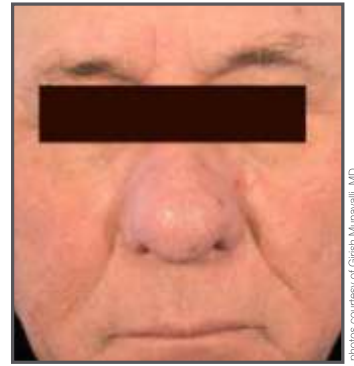

AFTER 1 TREATMENT

photos courtesy of Girish Muravall, MD



BEFORE



AFTER 2 YEARS

photos courtesy of Matteo Tretti Clementoni, MD



BEFORE



AFTER

photos courtesy of Dr. Tan Jun, MD



BEFORE



AFTER

photos courtesy of Jill Waibel, MD



BEFORE



AFTER

photos courtesy of Jill Waibel, MD

Carrying the Gold Standard in Lasers

For more than 40 years, Lumenis has been the global leader in research and development, manufacturing and distribution of the world's most advanced laser and intense pulsed light systems. Lumenis holds more than 160 patents on which much of the laser industry is based. With more than 80,000 systems installed in Dermatology, Urology, Ophthalmology and Otolaryngology and Aesthetic physicians' offices worldwide, Lumenis is committed to world class light-based medicine.

Considered the gold standard of CO₂ lasers, UltraPulse has been referenced in over 90 peer reviewed publications. With its long history of fractional capabilities, UltraPulse has lead the way in fractional resurfacing and treatment of conspicuous scars.

Lumenis CO₂ Milestones

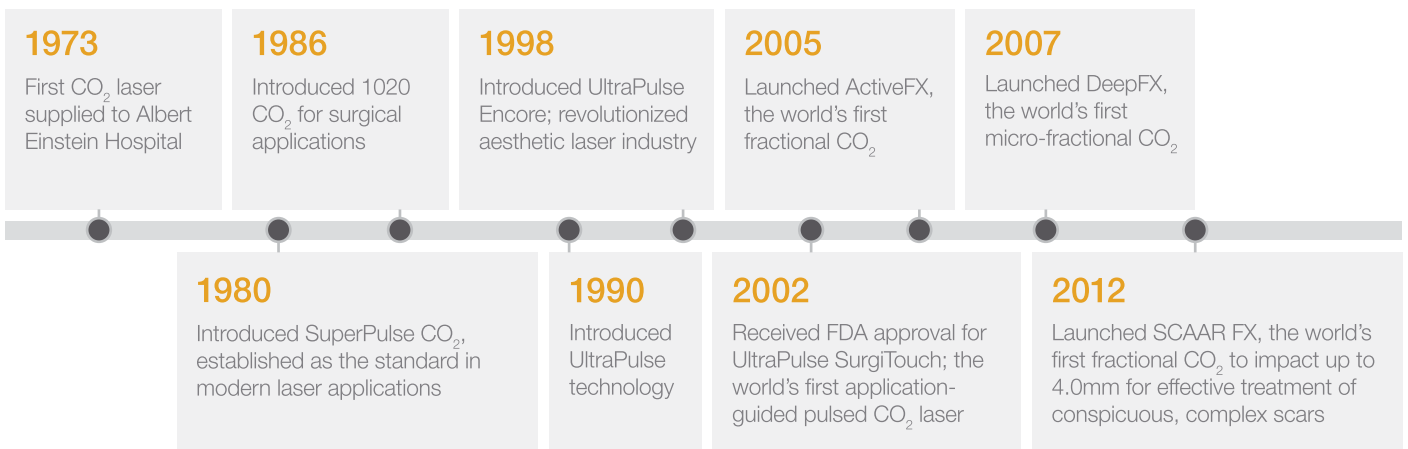

Support Services

Clinical / Scientific Training – Training is provided by practitioners who use Lumenis' systems daily and the training utilizes their deep knowledge of clinical science and real world experience.

Marketing Support – Build your practice with a series of customizable advertisements, presentations, education materials, letters and much more.

Technical Support – Whether your system is serviced at the factory or by our team of regionally based service engineers, we are committed to keeping your practice running smoothly.

UltraPulse - Much More Than a Fractional Laser

Specifications

Technical Specifications

Wavelength	10,600 nm
Laser Type	UltraPulse or CW
Power to Tissue	240 W
Energy	Up to 225 mJ pulse
Spot Size	min. 0.12 mm / max. 2.0 mm (TrueSpot)
Scan Size	Up to 15 x 15 mm
Density per Scan	Fractional mode: 1–82%, Full ablative (non-fractional): >100%
Depth of Penetration	Up to 4.0 mm per pulse (with SCAAR FX)
FDA-cleared Indications	>100
FDA-cleared Aesthetic Indications	34
Full Resurfacing Capabilities	yes
Fractional Capabilities	yes
Incisional Capabilities	yes
Excisional Capabilities	yes
Aiming Beam	5 mW red diode laser, 635 nm, adjustable intensity, blink on/off
Beam Delivery	Articulated arm with up to 240 cm reach, 360° rotation
Memory Setting	Three
Cooling	Self-contained, closed cycle
Warranty and Coverage	1 Year standard
Recommended Passes/Treatment	1

Platform Specifications

Electrical	100 – 240 VAC, 20 A max., 50/60 Hz
Weight	128 kg (280 lbs)
Dimensions (WxDxH)	34 x 51 x 144 to 195 cm (13.6 x 20 x 57 to 77 in)

Handpieces



ActiveFX (CPG)



DeepFX handpiece

Optimal reproducibility with a variety of scan shapes, density and sizes:



doughnut



square



hexagon



line



rectangle



triangle



parallelogram

Optional Handpieces



TrueSpot collimated handpiece (up to 2mm spot size)



Focused Incisional handpiece

TrueSpot collimated handpiece delivers consistent fluence over a range of working distances. Ideal for skin resurfacing, acne scars, actinic keratosis, basal cell carcinoma, burn debridement, scar treatment, rhinophyma and removal of nevus. (Up to 2.0 mm spot size)

Focused Incisional handpiece for precise incision and large area ablation, skin resurfacing and precise surgical work including blepharoplasty and wart removal. (0.2 mm and 1.0 mm)

SAY NO TO PULSED DYE LASER!

Asclepion

Laser Technologies

QUADROSTAR PRO

577nm Pro YELLOW LASER

Vascular Diode Laser multiple applications in dermatology

The newest generation of "vascular" lasers

First argon laser for vascular treatments was introduced by Asclepion in 1984. The new **QuadroStarPRO** will be the first Table-Top-Laser for aesthetic laser treatment, available in four different wavelengths (green, yellow 940 & 980nm).

- + High performance and reliability
- + Maximum for haemoglobin absorption (577 nm)
- + Low melanin absorption for fewer side effects (577 nm)
- + Scanner with integrated skin cooling available (532 nm & 577 nm)
- + Homogeneous beam profile for maximum precision
- + Small, compact, lightweight systems
- + No consumables
- + Transport case available

made in
Germany



With iPad App



APPLICATION

- Melasma
- Rosacea
- Hyper Pigmentation
- Port-wine stain

INDIAN PATIENT FRIENDLY

NO CONSUMABLE | NO MAINTANANCE

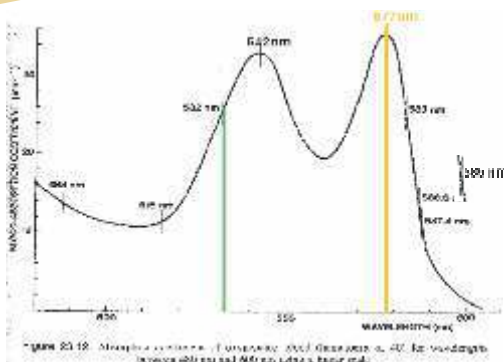

Pulse Dye Laser Vs Yellow Laser

Dye has 6 months life	No Dye required
Purpura is Produced	No Purpura
Required Maintenance	No Maintenance
Not Portable	Portable
No Fractional Mode	Fractional Mode



Scanner with skin cooling

Application - Advantages of Yellow

- Vessels heated to 70°C will get damaged
- Hot blood damages the inner wall of the vessel (intima)
- Very high absorption in blood causes heat very efficiently (with lower fluence)
- If less fluence is needed, shorter pulses are possible, which are additionally more effective for fine vessels



Rosacea :
Typical immediate reaction using the scanner
Lighten up of the scanned area

Using the pulse duration of milliseconds with 577nm YELLOW LASER there is no purpura as with the short pulsed Dye lasers

Specifications

- Spot size: 1 mm, Area maximum 15 x 15 mm
- Scan density: **high** (100%; Spot by Spot; all shapes)
medium (80%; distance 0.2mm; all shapes except point)
minimal (60%; mild; distance 0.4mm; only big shapes)
- Shapes

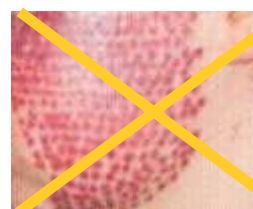
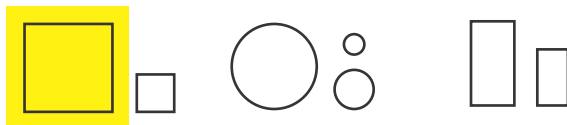



PICO Q-Switched Nd:Yag Laser

● Flat Top Beam Profile (300ps)

● High Peak Power

● Articulated Arm

● Two Wavelengths

1064/532nm

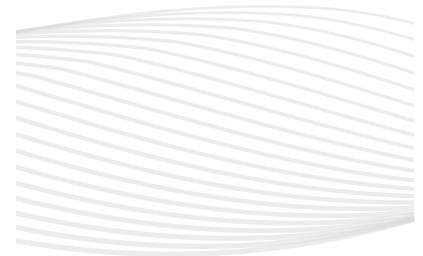

Picosecond laser is being introduced as the first safe and effective aesthetic laser specifically designed to treat tattoos and pigmented lesions. This innovative laser delivers ultra short pulse bursts of energy to the skin in trillionths of a second. These pulse create a photomechanical effect, that target ink while avoiding unmarked tissue. The pulse shatters the ink into tiny, dust-like particles which are easily eliminated by the body.

It has non-fractional and fractional optional with two wavelengths(1064nm/532nm). it can delivery high peak power and ultra short picosecond pulse width(300 ps), which have really better effects and less downtime on not only tattoo removal, epidermal and dermal pigmented lesions:nevus of OTA, sun damage, melasma, but also skin resurfacing: wrinkle reduction, acne scar reduction and skin toning. Multiple spot size from 1-10mm for different treatment area. Imported 7 jointed, 360° adjustable of articulated imported arm makes the treatment convenient and practical.

Applications

- Tattoo removal
- Vascular Leision Removal
- Skin Rejuvenation
- Epidermal and Dermal Pigment Leisions: Nevus of Ota, Sun Damage, Melasma
- Skin Resurfacing: Wrinkle Reduction, Acne Scar Reduction, Skin Toning



Advantage

- Two wavelengths (1064nm/532nm) with Non-Fractional and Fractional optional
- Delivery high peak power and ultra short picosecond pulse duration, less iscomfort during treatment, safe and effective.
- Short pulse duration - 300Ps greater variety of tattoo colors and skin types with minimal downtime.
- Spot size adjustable from 1-10mm the energy density automatic conversion
- Imported 7 jointed, 360° adjustable of articulated imported arm adjustable for easy operation
- Apply Android operation system is capable for more functions of saving customer database, developing applications and customize interface.

SPECIFICATION:

Wavelength	1064/532nm
Beam profile	Flat-top mode
Pulse width	300ps
Pulse energy	500mJ: 1064nm, 250mJ: 532nm
Spot Size	2-10mm
Repetition rate	Max.10Hz
Optical delivery	Articulated arm
Operate Interface	9.7" True color touch screen
Aiming beam	Diode 655nm laser(red), brightness adjustable
Cooling system	Air & super cooling system
Power supply	AC 110V or 230V, 50/60HZ
Dimension	97*48*97cm (L*W*H)
Weight	130Kgs

Results



Q-Switched ND YAG

Single Pluse 1300mj

Quasi long pulse work mode



- Tattoo Removal
- Benign Pigmentation Removal
- Skin Rejuvenation

Specification

Laser type	ND YAG Q-Switch Laser
Wavelength	1064nm, 532nm
Frequency	1-10Hz
Pulse Width	5ns
Laser Output Mode	Flat top
Single Pulse Energy	1.3J
Spot Size	2 - 10mm
Beam of Light Transmission	7 articular-arm of light guide transmitting transmission power is more than 95%
Cooling System	Air cooling + water cooling

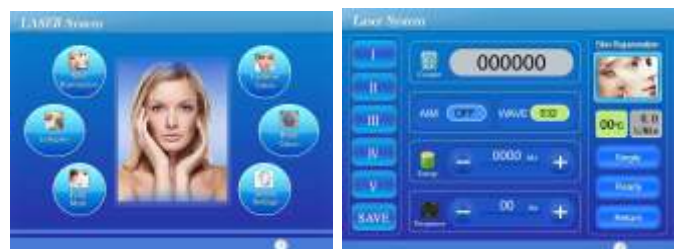

FRACTIONAL CO2

TIM 200C



Fractional Co2 laser for vaginal tightening



Fractional Co2 laser for vulva treatment



Fractional Co2 laser for facial treatment



Co2 laser for surgery

Specifications

- Four treatment modes with multi-functions, change in software freely



- Including 7 shapes for you treatment.

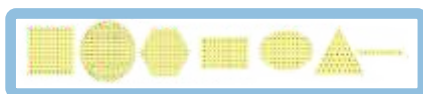

- Three scanning modes, reduce heat damage and ensure treatment safety.



Co2 Laser Source	RF laser tube (Coherent)
Output power	40W (
Wavelength	10600nm
Scan Pattern	Square, rectangle, Round, Triangle, Oval, 6-Diamond Shape, line
Scan Pattern Size	0.1*0.1mm-20*20mm adjustable
Scan Mode	Random Scan, Sequence Scan, Maximum distance Scan;
Minimal Spot Size	0.1mm
Pulse Duration	0.1-10ms ajustable
Spot Distance	0.1-2.6ms ajustable
Pulse Energy (power)	4mj to 400mj ajustable
Interval Between Scan	0-6s
Laser Apparatus	Sealed off laser device stimulated by direct current
Aiming beam	635nm infrared arm
Cooling System	Air
Beam Transport Device	7 Articular arm



Timpac[®]
stay ahead

Government Medical College, Yavatmal



Diode Laser

TIM 3W200DT

3 WAVELENGTH
(755nm, 808nm and 1064nm)

PAINLESS DIODE LASER
HAIR REMOVAL



Permanent Hair Removal



**TAPERD
TIP**

Tapered Tip makes easier operation
on small area hair removal



Skin Rejuvenation



HANDLE

12*16mm Anti-Ice patent design:
longer spanlife of the handle

0.5kg applicator: lighter

Laser type	Diode Laser
Laser wavelength	808nm/755nm/1064nm
Display	10 color touch LCD screen
Output power	600W/1500W(Optional)
Spot size	12*16mm
Pulse width	8-685ms adjustable
Energy	2-120J/cm2 adjustable
Frequency	1-10Hz
Cooling	Water + air + semiconductor
Temperature of probe	0~ -5degree
Dimensions	65x75x62cm
Weight	34kg
Gross weight	50kg
Voltage	AC 110V / 60HZ, AC 220V / 50Hz
Packing	Aluminum alloy case

Diode Laser
3W200D+



Diode Laser

TIM 3W200D+

3 WAVELENGTH
(755nm, 808nm and 1064nm)

PAINLESS DIODE LASER
HAIR REMOVAL

Specifications

Triple wavelength laser spots work together

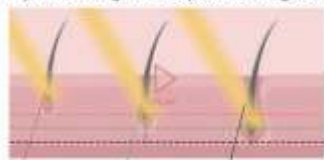

755nm 808nm 1064nm



Laser type	Diode laser
Laser wavelength	755nm,808nm&1064nm
Display	10.4" color touch LCD display
Output power	1500W
Spot size	12 x 12 mm ²
Pulse width	8-685 ms adjustable
Energy	2-120 J / cm ² adjustable
Frequency	0.5-10 Hz
Cooling mode	close-cycle water cooling
Cooling	water + air + semiconductor
Temperature of probe	0~3°C
Dimension of machine	59*59*146cm
Dimension of package	70*70*126cm
Net weight	45 kg
Gross weight	61 kg
Voltage	AC 220V/50Hz;AC 110V/60Hz
Packing	Aluminum alloy case

Timpac Freezpen Made in Belgium



Angioma
Mili
Acne (scars)
Acrochordon
Actinic cheilitis
Actinic keratosis
Angiofibromas
Callosity
Dermatofibroma
Flat warts
Horns
Leukoplakia
Tilomi
Syringoma
Stuccoheratosi
Vulgar warts
Warty carcinoma
Lentigo solar
Miliolum colloid
Mucoid cyst
Plantar warts
Rosacea
Piercing elastosis
Lichen planus
Lichen sclerosus
Lichen simplex
Capillary hemangioma
Cutaneous leishmaniasis
Cutaneous sarcoidosis
Granuloma fissuratum
Herpesvirus infections
Infectious mollusk
Keratoacanthoma

What Indications can be treated ?



Seborrheic keratosis
Warty epidermal nevus
Xantomi Kaposi
Ano-genital warts
Annular granuloma
Nevus sebaceous
Nodular prurigo
Porokeratosis linear
Pruritus anirhinophyma
Pyogenic granuloma
Dermatosis papulosa nigra
Facial eosinophilic granuloma
Fibrous papule of the face
Filiform and typed warts
Angiocheratoma of Mibelli
and the mammary areola
Melanotic macules of the lips
Perforating dermatoses

Applicators



Angiocheratoma of the scrotum and vulva
Dermatoses due to mechanical traumas
Fixed discoid erythematosus lupus
Idiopathic guttata hypomelanosis
Keloid and hypertrophic scars
Papillary hyperplasia of the palate
Nevoid hyperkeratosis of the nipple
Nodular chondrodermatitis of the helix
Viral lesions in HIV positive and negative patients

cryosurgery
made simple

**Users : AIIMS, New Delhi
AIIMS Rishikesh**

CORTEX Technology

New and upgraded version: The DermaLab Combo 4

The DermaLab Combo 4 has just been launched with a new exclusive and functional design, completely upgraded software, and new advanced features.

The DermaLab Combo 4 is a highly accredited skin analysis powerhouse, which delivers all the parameters you need in one elegant instrument for true skin analysis.

Maximize your success with the complete skin analysis solution

Increase your success by performing advanced skin analysis. Use a professional flexible instrument that allows you to meet every need for skin measurement.

In research the DermaLab Combo will provide you with the strong objective and valid data, you need in your documentation - provided by a trusted and recognized partner with many years of experience.

In the aesthetic clinic you can identify treatment potentials and document results afterwards.

The data provided by the DermaLab Combo gives you solid knowledge and evidence, which will support your professionalism. Naturally, this will retain existing clients and lead to even more new clients.

Specifications

Dimensions:	45,1 x 10,5 x 13,3 cm
Weight:	6,7 kg
Operating temperature range:	+5 °C to +40 °C
Power supply:	100-240 V AC input
Probes/modules:	12 different probes
Software:	On USB flash drive
Data Management:	In MS office Excel
Optional:	Tablet with preinstalled software
Minimum specifications:	Windows 10 or 11, Intel I3 processor, 4GB RAM
Screen resolution:	1366x768
Warranty:	1 year. Extended upgrade and warranty program available

DermaLab® Combo 4

Advanced flexible tool
for complete skin analysis



DermaLab® Probes

Customize your DermaLab® Combo 4 by selecting the probes that are relevant to you.



DERMASCAN® C USB

Skin Ultrasound

CORTEX

Technology

Colorimeter DSM-4

For accurate 4-in-1 measurements of color, pigmentation, erythema and gloss

2D, Ultra Compact, Ultrasound skin scanner with advanced skin image analysis software

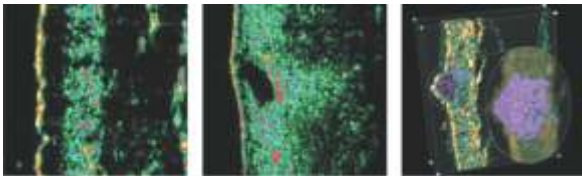

Lack of collagen in the upper dermis, age 44.

Rejuvenated skin, age 44.

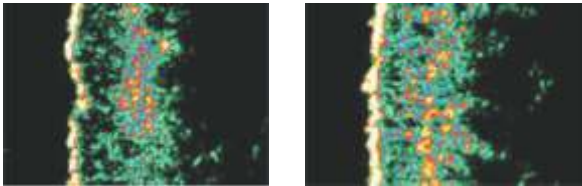

Lipoma.

AVAILABLE WITH ONE PROBE ONLY

PROBE SELECTION:

- 10 MHz, 120 x 1000 pm, 30 mm penetration.
- 20 MHz, high definition, 60 x 150 pm, 13 mm penetration.
- 20 MHz, high sensitivity, 60 x 200 pm, 23 mm penetration.
- 50 MHz, 25 x 60 pm, 3 mm penetration.

SYSTEM SPECIFICATIONS

- Swept gain control, level and profile.
- True broadband system, 12 bit A/D conv.
- Cineloop recording, 100 images.
- Full-featured image analysis package.
- Four simultaneous images.
- Autosave function.
- Real-time scanning with scroll and zoom.
- Meets international regulatory requirements.

4 simultaneous skin color measurements with 1 instrument
The Colorimeter DSM-4 is based on the newest technology and provides you with accurate skin optimised measurements for perceived color, pigmentation, erythema, and gloss simultaneously and at the same location.

The colorimeter is able to detect extremely small color changes in the skin, and it is ideal for evaluation of skin eg. before and after laser treatments. The colorimeter is highly recognized in both research studies and in pharmaceutical and cosmetic efficacy testing. Now it is available in a highly updated version - the DSM-4 model.



Specifications

- 45°/0° Colorimeter with full visible spectrum color sensor
- Color space: CIE XYZ, L*a*b*, L*C*h, sRGB
- Color difference: $\Delta E_{ab} < 2$ and $\Delta E_{00} < 1$
- 60° specular gloss (GU) measurement
- Light source: D65 illuminant (CRI > 98)
- Measurement aperture: 8 mm (50 mm² area),
- Measurement area: 4.2 mm when measuring a plane surface
- Wireless data transfer
- Special correction matrix optimised for skin
- Portable calibrator
- Software for Windows 10+11
- Warranty: 1 year. Extended upgrade and warranty program available.

DermaLab USB single parameter units



User : TEWL,
AIIMS Rishikesh

CORTEX Technology

CRYO PRO

Liquid Nitrogen Cryosurgical Unit with Various Probes

At -196 deg.C liquid nitrogen is the most efficient coolant to be used for cryosurgical treatment.

Reliable and trouble free operation even after extensive freezing due to the use of high quality materials.

Liquid nitrogen storage containers and withdrawal devices.

0.5 l (Maxi) and 0.35 l (Mini)

Standard Accessories

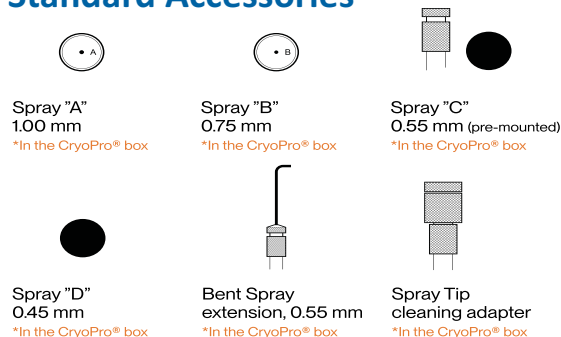

Optional TIPS

Contact probes: Miniature sized, gold plated. For tiny to small lesions - e.g. small flat warts, lesions near the eye or on the eyelid.



Contact probes: Medium sized, gold plated. For small to medium size lesions - e.g. flat warts, small benign tumors, lesions near the eye.



Contact probes: Large, gold plated. For medium size to large lesions - e.g. flat warts, benign tumors.



Standard spray tips: A - heavy spray for large lesions and superficial desquamation, B & C - medium output for general application, D - fine spray for small lesions.



Special spray tips:



Special attachments & accessories:





Timpac[®]
stay ahead

Made in Italy

Face & Body

Instant Inch Loss



Before



After

1st Session 3 - 5 CM Reduction

Instant Face Lift



1st Session ISOGEI



Isotonic stimulation

Slimming

Isometric

Stimulation Firming

Lymphatic Drainage

Detoxification & Blood circulation

NON SURGICAL BODY CONTOURING ADVANCED TECHNIQUES

ADVANCED ISOTONIC ELECTRONIC EXERCISE

FATTY ABDOMEN AND THIGHS

Way of Weight Management & Body Shaping







TIM EMRF200S

Slimming Electromagnetic & Radio-frequency





Handpieces



-  ERGONOMICALLY SHAPED
-  EASY TO USE
-  EASY TO CLEAN
-  LIGHT-WEIGHT

APPLICATIONS

-  Muscle building
-  Fat reduction

SPECIFICATION

Technology	Electromagnetic field
Intensity	Up to 2.5 T
Frequency	1 Hz to 150 Hz
Pulse duration	200 μ s to 300 μ s
Display	10.4" LCD with touchscreen
Dimensions	34 cm x 90 cm x 67 cm (W x H x D)
Weight	Approx. 60 kg

TREATMENT AREAS

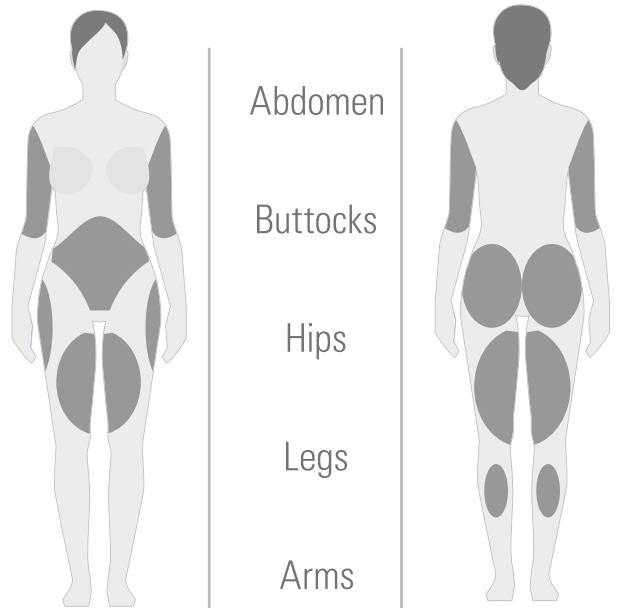

Favourite of Dermatologist for over 20 years

Ultrasound Assisted Dermaelectroporation

- **Non-Invasive** • **Painless** • **Inexpensive**

NEW Application Post Q-Switched Nd:YAG for TATTOO and Pigmentation



Price: Rs. 85K

TIMPAC ACUGEL is a portable & highly personalized machine. It is completely solid state & very easy to use. It uses a unique form of electroporation alongwith electro mechanical energy which penetrates the tissues very deeply. The energy released into the tissue vibrates mechanically at high frequency for a very small range of movement, at cellular level, the molecules are oscillated about million times a second but for a distance of few millimicrons. The result is electroporation alongwith cellular massage for the cells, improvement in blood circulation, reduction edema. Resultant synergy works much better than electroporation or ultrasound used independently.

APPLICATIONS

- Under Eye Dark Circles,
- Under Eye Bags,
- Facial Rejuvenation
- Lymphatic Drainage

- Penetration of Ingredients to deep dermalayers (electroporation)
- Post Procedure erythema

Under Eye Dark Circles



AFTER



BEFORE

Courtesy:
Dr. Aashish Khurana
New Delhi



BION Lightening products
Use with Acugel



Brightening Gel

Brightening Mask

TYROSINASE INHIBITORS WITHOUT HYDROQUINONE

Brightening Gel

Use with Acugel

Brightening Mask

Post Acugel Treatment

Made in France

I-II Level Lightening In 20 min.

Composition: Bearberry Extract, Mulberry Extract, Licorice Extract, Grapefruit Extract, Scutellaria Extract

ECLERIS^{EP}

DERMA-ELECTROPORATION

Needle-Free Mesotherapy



Platelet Rich Plasma

AUTOLOGOUS CELLULAR REJUVENATION



Value for Money

Oxygen jet vacuum
0 - 8 Bar

Big Display
8" Screen

Vacuum Power
1 Bar Max.



ACCESSORIES

Hydra Dermabrasion Handle



Ice head



Bio Microcurrent



Electric Microneedle



Diamond Dermabrasion



Facial Ultrasound Handle



Oxygen Injector



Skin Scrubber



Liquid Bottle



PDT Light



Spraygun



Liquid Collection Bottle



Specifications

Vacuum Power	1 Bar Max.
Max Output	350 VA
Oxygen Jet Vacuum	0-8 bar
Controller	LCD Display Screen (8" Screen Control)
Application Area	Face
Working Handle	<ol style="list-style-type: none"> 1. Hydra dermabrasion 2. Diamond dermabrasion handle with 9 diamond tips 3. Spray Gun 4. Oxygen Injector 5. Bio Microcurrent wand 6. Skin Scrubber 7. Handheld PDT Light 8. Ice Handle 9. Electric Mirco Needling Handle 10. Facial Ultrasound handle
Input Voltage	220V-50Hz, AC 110V-60Hz
Packing Size	1215cm*, 60cm*, 60cm*
Gross Weight	35 Kg
Color	Silver, Blue, Black
Warranty	1 Year for main machine/ 3 months for accessories

biotec italia Made in Italy

intraject



BIOSTIMULATION AND BIORIVITALIZATION OF THE SKIN

Multiple action skin technology.

- PLASMAWAVE
- MESOWAVE
- PORATIONWAVE
- RADIOWAVE

INDICATION

- Acne.
- Post-acne scars.
- Scars and keloids.
- Blepharoplasty.
- Face and neck lifting.
- Superficial and deep wrinkles.
- Lifting of excess skin of arms and abdomen.
- Onfalolifting (lifting of the umbilical region).
- Stretch marks.
- Skin discoloration (age spots, solar lentigo).
- Hair loss
- Enlarged pores.



PlasmaWave

Intraject

GENERAL TECHNICAL SPECIFICATIONS

TREATMENT ACTIVATION	Control panel button and foot pedal
POWER SUPPLY	100÷240 Vac 50/60 Hz
POWER	160W (modalità operativa)
DIMENSIONS	400 x 400 x 220 mm
CATEGORY	Apparatus using radio frequency and electroporation
WEIGHT	16 kg
PROTECTION FUSES	2 x 2AF 250V
SAFETY CLASS AND APPLIED PART TYPE	IBF

TECHNICAL SPECIFICATIONS

PlasmaWave & PlasmaPeel

TYPE	Plasma generation through ionization of atmospheric gases (virtual electrode)
FREQUENCY	87.8 kHz
WAVE SHAPE TYPE	Amplitude modulated sine wave Vpp=1800V max with open circuit
MAXIMUM POWER OUTPUT	60 W
OPERATING MODE	Continuous (with pedal pressed down)



Before (MesoWave)

30 days after/4 sessions



Before (MesoWave)

15 days after/4 sessions



Before (PlasmaWave)

30 days after/1 session



Before (PlasmaPeel)

60 days after/4 sessions

cfu-èlife



NEW GENERATION
FOCUSED ULTRASOUND

NO CONSUMABLES

EASYFLOW: Full coverage focus ultrasound.

CFU® (focused ultrasound)
EASYZOOM Technology

CENTERLESS TECHNOLOGY:
Selective thermal effect

ACE® Dynamic cooling

Improved visibility of the treatment area

Countless medical and
aesthetic applications

Patented
Technology

Made in Italy

UNIQUE
TECHNOLOGICAL
INNOVATIONS

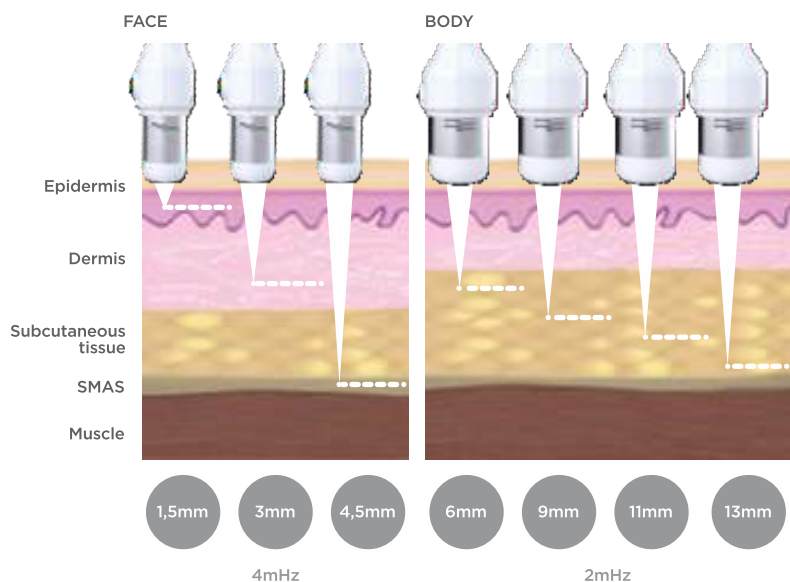
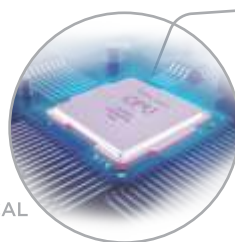

The focused ultrasound
penetrate the area to be
treated exclusively at
the chosen focal distance

TECHNICAL DATA

VOLTAGE SUPPLY	230Vac - 50/60Hz
MAX POWER	200VA
CLASS AND TYPE	I - BF
FUSES	2 x F4A 250V
DIMENSIONS	700 x 500 x 1300mm
WEIGHT	45 kg
PULSE DURATION	from 50ms to 200ms
PULSE EMISSION STEP	from 1Hz to 10Hz

FACE

FOCAL DEPTH	1,5 / 3 / 4,5mm
MAX POWER	10W
APERTURE DIAMETER	15mm
FREQUENCY	4MHz

BODY

FOCAL DEPTH	6 / 9 / 11 / 13mm
MAX POWER	20W
APERTURE DIAMETER	25mm
FREQUENCY	2MHz

APPLICATORS



BODY

FACE

EXPLORE

Minimally Fractional RF Microneedling
4mm Needle Depth, 60 Watt, Maintenance Free

Invasive & Non-invasive
The Harmony of 2 Way Hand-Piece



Invasive type
Gold 49 Needles

Non-invasive
type Gold 49
Needles

Less Pain
Less Down Time
No Side Effect!

APPLICATION

- Fine wrinkle
- Pore
- Scars
- Skin Tightening
- Neck wrinkle

Gone with Explore

- Aging skin (Lifting, Elasticity, Firmness, Anti-Wrinkle)
- Scar Treatment (Acne Scar, Normal Scar, Keloid)
- Acne, Goose bum skin, Striae distensae (Stretch Mark)

Biometric RF - Only invasive RF can combine with stem cell or PRP

Power control - each 0.1 sec control
Explore enables RF pulse time by 0.1sec and can freely control energy delivered area.

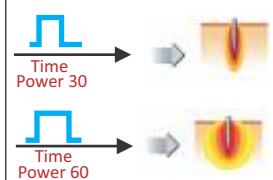

SPECIFICATIONS EXPLORE

Type	Electro-surgical Device
Power	1.8W - 60W, OFF
ON TIME	1ms-120ms
OFF TIME	0.5sec - 3.4sec
Needle type	Invasive / Non-invasive
Electrical	100-240VAC, 50Hz/60Hz
Dimension	330(W) X490(D) X 1175(H)mm
Weight	22kg

Users:
Dr. Punit Rekhi, Punjab,
Dr. Ayush Agarwal, Bareilly
Dr. Gambhir, (Plastic Surgeon), Delhi
Dr. Manju Kesri, Ghaziabad, UP

Dr. Leena Bhatnagar, Jaipur
Dr. Phanisree, Hyderabad
Dr. Sandeep Gola, Hyderabad
Dr. Mahesh Jadwani, Nagpur
Dr. Bandana Bindal, Gurgaon

HI-QUEEN

High Intensity Focused Ultrasound

Immediate visible effect
just after one treatment.

HIFU

Non-Invasive
Less Pain
Less Down Time
No Side Effect!



Penetrate deep into the SMAS layer without any skin damage. This causes immediate skin tightening and lifting. With time more collagen and elastin are produced throughout all depths resulting in skin rejuvenation and a V shape face.



SPECIFICATIONS HIFU

Energy Output	0.1-1.5 J/cm2
Cartridge Depth	4.5mm - 4MHz
	3.0mm - 4MHz
	1.5mm - 7MHz
	13mm - 2MHz (Obesity)
Length	24 mm(Full)
	12 mm(Half)
Interval	1.0, 1.5, 2.0mm
Weight	35kg

Modular system for vibration-assisted liposuction



Made in Germany



Vibration liposuction is a tried-and-tested method for fat removal. With this method, the suction cannula is vibrated axially which, in combination with the suction vacuum, cuts and removes the fatty tissue microscopically and gently. The vibrations enable the surgeon to work with greater precision and the separated fat cells are then easier to suction off. This technique offers advantages for both the surgeon and the patient.

- Gentle and homogenous fat removal
- Time savings
- Less force is required to move the cannula, the surgeon is thus able to work with greater precision.



Liposat Basic

The infiltration pump Liposat® power has been specially developed for tumescent local anaesthesia. The pump rate can be adjusted to the specific application. Once the set volume has been reached, the pump stops automatically.

Vibrasat Power

The vibration drive Vibrasat® power makes it easier to suction away fat thanks to very fast and short longitudinal movements. The process is therefore less traumatic for patients and less tiring for the doctor. The ergonomic form of the hand grip makes working extremely pleasant.

Vacusat Power

The surgical suction device Vacusat® power is an extremely powerful and untiring piece of equipment which is both quick and simple to operate. Thanks to its innovative insulation technology, it is audibly quieter when operated.





SKIN REJUVENATION SYSTEM

with Glycolic Acid Peel
20% 35%, 50% & 70%

**PRE PEEL SKIN
CLEANSER**



**SKIN
NEUTRALISER**



**HYDRAFACIAL
REJUVENATION SYSTEM**



SKIN CLEAR
LOTION
(BHF 1)



SKIN PURE
LOTION
(BHF 2)



SKIN HYDRATION
LOTION
(BHF 3)

TO BE USED WITH ACUGEL & RF TIGHTENING



SKIN DEEP
BRIGHTENING GEL



BRIGHTENING
MASK

**Deep Cleaning &
Depigmenting
System**



Salicylic Acid Peel



FACE PURIFYING GEL
Salicylic Acid 20%



FACE PURIFYING GEL
Salicylic Acid 20%

Lactic Acid Peel



BRIGHTENING GEL
Lactic Acid 20%,
Citric Acid 10%

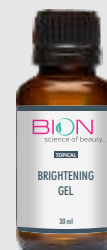

BRIGHTENING GEL
Lactic Acid 10%,
Citric Acid 10%

TCA Peel



CLEAR SKIN GEL
TCA 15%



CLEAR SKIN GEL
TCA 25%



CLEAR SKIN GEL
TCA 35%

SALAZ Peel



SKIN SOOTHING GEL
SALICYLIC ACID 10%,
AZELAIC ACID 20%

SM Peel



CLARIFYING GEL
Salicylic Acid 10%,
Mandelic Acid 10%



CLARIFYING GEL
Salicylic Acid 20%,
Mandelic Acid 10%

YELLOW Peel



SKIN SMOOTH GEL
Retinol 3%



BLACK TREE

Ultimate Hair Regrowth Solution
Nourish Well, Grow More



- Peptides • Amino Acid • Vitamin
- Trace Elements • Minerals

LOTION



ULTRA SOOTHING
LOTION



SOFT HEAL LOTION

WASH



FOAMING
EXFOLIATING
WASH



CLARIFYING
SKIN
WASH



ReNew by MONO/SCREW

NEEDLE GAUGE	NEEDLE LENGTH	THREAD LENGTH	USP	PACKAGING
25G	60	90	5-0	20
27G	40	50	5-0	20
29G	30	30	6-0	20
29G	40	50	6-0	20
29G	50	70	6-0	20
30G	30	30	6-0	20
30G	40	50	6-0	20

ReNew by Cog

NEEDLE GAUGE	NEEDLE LENGTH	THREAD LENGTH	USP	PACKAGING	
				PACK	BOX
19G	100	150	0-0	4EA	10 PACKS
21G	90	130	2-0	4EA	10 PACKS
21G	60	90	2-0	4EA	10 PACKS



ReNew by Cog DOUBLE-LOC

NEEDLE GAUGE	NEEDLE LENGTH	THREAD LENGTH	USP	PACKAGING
23G	60	185	4-0	4
25G	60	185	5-0	4

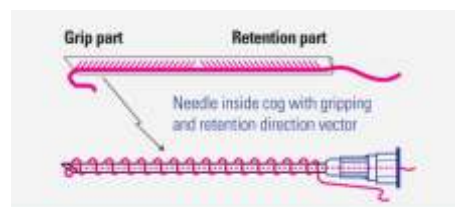

AESTHETIC DEVICES

Semi-permanent make-up machine



Skin Analyzer



A-ONE TAB[®]



2 in 1 Skin & Scalp Analysis System

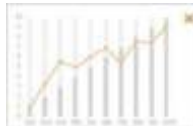
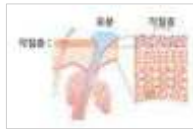

SKIN

SCALP

RESULT

Plasma Pen

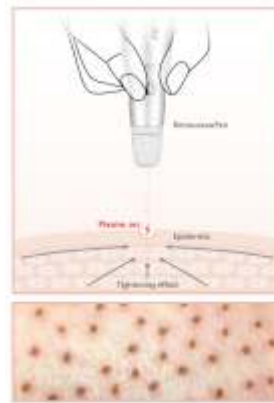

Procedure

- Droopy Eyelids
- Neckline
- Forehead Lines
- Acne Scars
- Nasolabial Folds
- Hyper Pigmentation
- Skin Tags, Spots, Mole, Warts etc.

Electronic Tip (Optional)



Fractional Tip
Regeneration



Permeating Tip
Cutaneous Absorbent



Acne Tip
Acne Care



Guide Tip

Digital Meso Pen



Made in Korea

MESO DEVICES

Painless Mesoguns

U225



MADE IN FRANCE

3 YEARS WARRANTY

MESOPEN

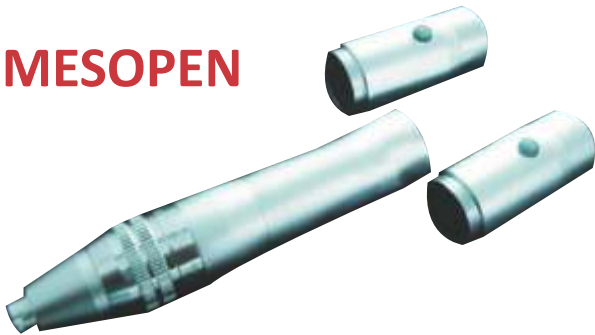

DERMAROLLER



LASER ACCESSORIES®

Cox II H*, with offset handle



(Left and right shields)



Corneal Shield

The Durette®
IV externals*



Cox II M with Handle



Plastic Eye Shield

Small - Red (1 handle, 2 pair)

Medium - Green (1 handle, 2 pair)

Large - Blue (1 handle, 2 pair)



LASER GOGGLES

#31- SMALL



#35- REGULAR



NEW #34 - RX INSERT



#36 - ADJUSTABLE



#33 - UNIVERSAL



#39 - LARGE FITOVER



igrow™ LASER HAIR CAP

The World's First Hands
Free Laser
Hair Rejuvenation System



Over 100 Systems
with Dr. Batra's



TIMPAC MOTORIZED FACIAL BED

Beauty bed with 3 motors

High comfort bed equipped with 3 motors that control the height, the inclination of the back-rest and the inclination of the seat. Headrest with breather hole incorporated. PU upholstery of high quality and easy cleaning.

Up and Down 59 / 98 cm

Length: 184 x 60 cm (with armrests 85 cm)

Weight: 88 Kg

Other colors available on demand



ECLERIS



MINIVAC

**CRYSTAL FREE
MICRO-
DERMABRASION**



**DIAMOND
HYDRA
KIT**

MEDICAL DEVICES



MESO NEEDLE

NOKOR NEEDLES



Disposable plastic hub needle Box of 100

Dermatosurgery Instruments



CURETTAGE

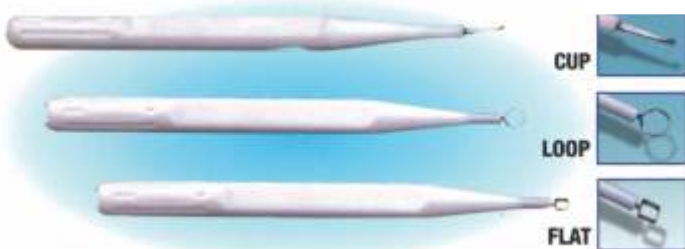

Available In A Full Range Of Sizes



Elliptical Punch

Sterile, Disposable Excisional Scalpel

Round Punch

(Biopsy)



3 Sizes To Choose From

The Sharpest Blade Ever

Elliptical Incision Closes With NO "DOG EARS"



3mm X 7.5mm



4mm X 8mm



6mm X 12mm

The most-used dermatologic surgical instruments

308nm Excimer Laser System



Pityriasis Rosea | Vitiligo | Psoriasis | Eczema



- Small size, low cost of consumables,.
- Quick start, simple operation;
- 8" touch screen, built-in minimum erythema dose(MED) test function.
- Multi-spec shading sheets, realized a precise control of the irradiation range, suitable for different sizes of lesion treatment.
- Good targeting, no harmless to normal skin, easy to treat the lesions where the traditional light hard to reach
- Dose and time both available
- Fingerprint management system and irradiation intensity calibration system.

Wavelength
308nm monochromatic excimer light

Spot size
40*40 mm, 16 cm²

Excimer Light Theory

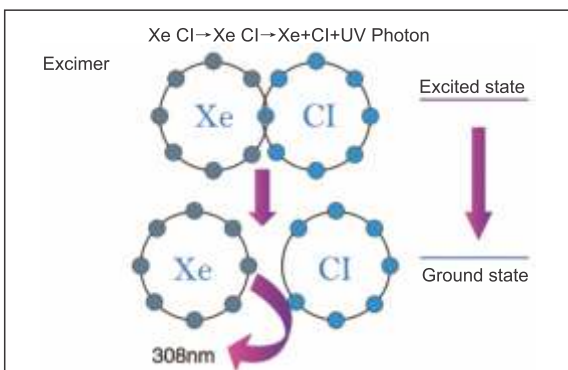
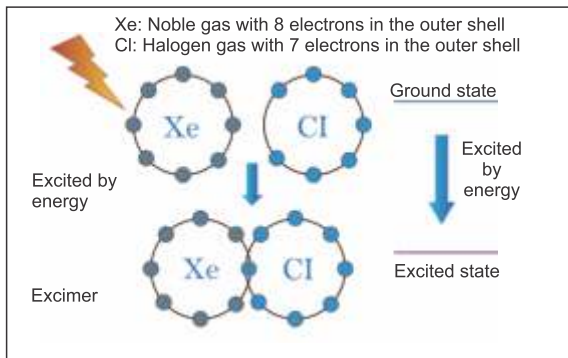

UV Phototherapy



Model	No. of Lamps	Power KVA
TOJO 24A	24 UVA	6
TOJO 16NB	16 NBUVB	4
TOJO 24NB	24 NBUVB	6
TOJO 36NB	36 NBUVB	10
TOJO 12+12ANB	12UVA +12NBUVB	4
TOJO 24+12ANB	24UVA +12NBUVB	6
TOJO 18+18ANB	18UVA +18NBUVB	10

UV Comb



Optimal Diagnostic Tools for Skin analysis & Skincare research

CORTEX Technology

Users : AllMS, New Delhi
AllMS Rishikesh

DermaLab® Combo 4

Advanced flexible tool
for complete skin analysis

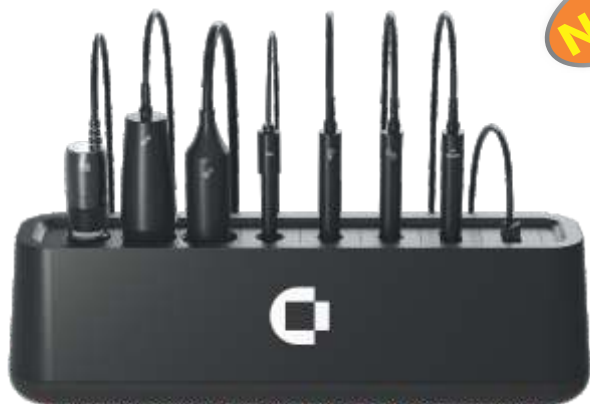

Diagnostic Probes



Skin Ultrasound

CRYO PRO

(KELOID & MORE)



Luer lock
adapter



Colorimeter

DSM-4

For accurate
4-in-1 measurements
of color,
pigmentation,
erythema and gloss



Government Medical College, Yavatmal

Q-Switched Nd: Yag
TIM 200Q



Fractional CO2 Laser
TIM 200C



Diode Laser
TIM 4W200D



Diode Laser
3W200D+





TIMPAC HEALTHCARE

Skin & Body Solutions

Non-Surgical to Surgical

Lasers | Dermalite Dermatoscopy | Radiofrequency
Diagnostics | Consumables | Liposuction
Bion Peel & Serum



knowledge thru practice a unit of **joto**
Education with Passion

International Institute of Training & Research

in
Cosmetic Dermatology • Aesthetic Surgery • Wellness

**COURSES ON COSMETIC DERMATOLOGY
AESTHETIC MEDICINE AND WEIGHT MANAGEMENT ***

One Stop Shop For Medical Lasers & Cosmeceuticals Trusted by Over 6000 Doctors



Service Helpline
service@timpac.in
+91 9811097837

Place Your Orders
orders@timpac.in
+91-9312234734

Place Orders Online
www.shoptimpac.in

Customer Care
wecare@timpac.in
+91-9311758904

Account: Timpac Healthcare Private Limited
Bankers: ICICI Bank, E-47, Naraina Vihar
New Delhi - 110028
A/c # 033505003785 IFSC: ICIC0000335
Business Hours on weekdays: 9.30 am to 6.00 pm.



A-15, 1st Floor, Front Side, Naraina Industrial Area, Phase -2,
New Delhi - 110028, INDIA
Tel: +91-11-45673300/20/24/40, wecare@timpac.in | +91 9811083717