

TAX MAP REVISED
APRIL 1, 2021

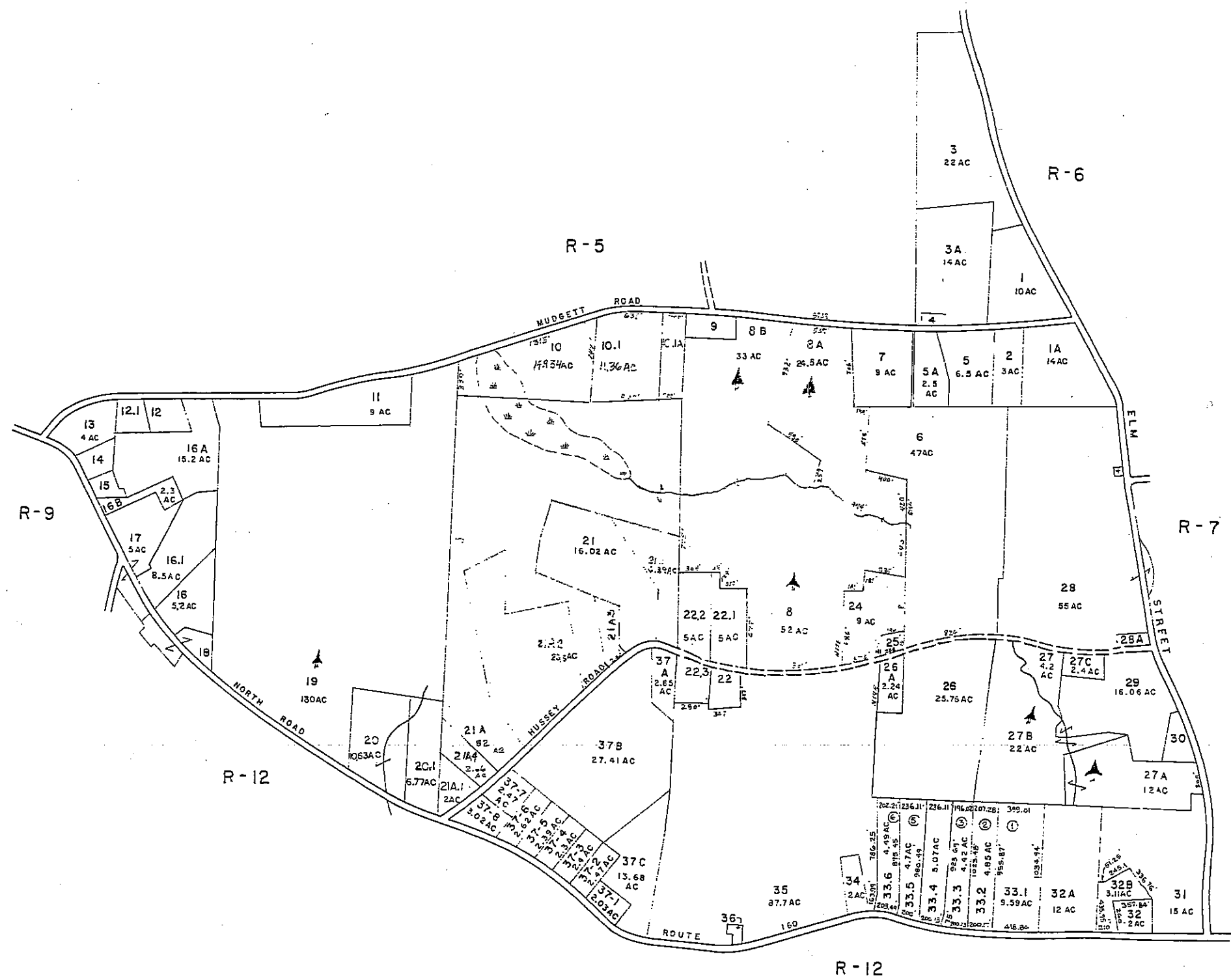

FOR ASSESSMENT PURPOSES ONLY
NOT FOR PROPERTY CONVEYANCES

JOHN E. O'DONNELL & ASSOCIATES
AUBURN, MAINE
1970

PROPERTY MAP
PARSONSFIELD, MAINE

0 500 1000
SCALE IN FEET

NO PARCEL 23

R-8

Real Estate

Account List by Map/Lot (R08-001 - R08-100zzzz)

Real Estate

Account List by Map/Lot (R08-001 - R08-100zzzz)

Account	Card	Name	Location	Map/Lot
00472	001	FLINT, DANIEL H	5 MUDGETT RD	R08-001
00476	001	FLINT, DANIEL H	ELM ST	R08-001-A
00639	001	HERMANCANCE, GEORGE E	30 MUDGETT RD	R08-002
00618	001	FLINT, DANIEL H	MUDGETT RD	R08-003
01881	001	HASTY, MICHAEL E	MUDGETT RD	R08-003-A
00701	001	JARVIS, GALE F HEIRS	55 MUDGETT RD	R08-004
00617	001	SEARLES, RONDA	46 MUDGETT RD	R08-005
01903	001	HASTY, MICHAEL E	MUDGETT RD	R08-005-A
00621	001	HASTY, MICHAEL E	MUDGETT RD	R08-006
00568	001	ANDERSON, WILLIAM &	66 MUDGETT RD	R08-007
00034	001	ANDERSON, STEPHEN J	HUSSEY RD	R08-008
00681	001	HUMPHREY, RICHARD A	92 MUDGETT RD	R08-008-A
00327	001	DAY, MICHAEL S	MUDGETT RD	R08-008-B
00326	001	DAY, MICHAEL S	126 MUDGETT RD	R08-009
00814	001	MCCUBREY, GEORGE O	194 MUDGETT RD	R08-010
00882	001	MARTINEAU, KYLE R	164 MUDGETT RD	R08-010-001
01434	001	BERNIER, SANDRA A	142 MUDGETT RD	R08-010-001-A
00778	001	LAJOIE, JERROD S	278 MUDGETT RD	R08-011
00337	001	DEMARINO, TRACY L	338 MUDGETT RD	R08-012
00546	001	SNEAD-BLAKE, KIMBERLY S	344 MUDGETT RD	R08-012-001
00821	001	SMOLINSKY, TODD	710 NORTH RD	R08-013
01032	001	LOGAN, KYLE	728 NORTH RD	R08-014
01122	001	MCGUIRE, CHRISTINA	734 NORTH RD	R08-015
01025	001	BROWN, NATHAN	800 NORTH RD	R08-016
00291	001	MONTAGUE, LAWRENCE	780 NORTH RD	R08-016-001
00062	001	MARSH, ERIN L	742 NORTH RD	R08-016-A
01874	001	KEMMETT, AALYX	758 NORTH RD	R08-016-B
00227	001	CHUTE, RUSSELL D	770 NORTH RD	R08-017
00226	001	CHUTE, RUSSELL D	814 NORTH RD	R08-018
00134	001	BROOKS, EDWIN T	NORTH RD	R08-019
00444	001	FARRINGTON, DONALD B	890 NORTH RD	R08-020
00921	001	MELLEN, STEVEN M	902 NORTH RD	R08-020-001
00658	001	ALLEN, MATHEW J & CHERYL	189 HUSSEY RD	R08-021
01550	001	NORTON, KAREN	HUSSEY RD	R08-021-001
00844	001	RMB VENTURES LLC	253 HUSSEY RD	R08-021-A
00313	001	DAVIS HEIRS OF, LLOYD D	273 HUSSEY RD	R08-021-A-001
00937	001	IN-LAW CONSTRUCTION,LLC	221 HUSSEY RD	R08-021-A-002
01614	001	GOULD, DANA L	197 HUSSEY RD	R08-021-A-003
01615	001	DEMANCHE, ROGER S	267 HUSSEY RD	R08-021-A-004
01342	001	MATHEWS, K & E REALTY	156 HUSSEY RD	R08-022
00035	001	ROBICHEAU, DANIEL	157 HUSSEY RD	R08-022-001
01022	001	NICKERSON, PETER R	173 HUSSEY RD	R08-022-002
01479	001	ADAMS, ALICIA	170 HUSSEY RD	R08-022-003
01215	001	SARGENT, KEITH A	HUSSEY RD	R08-023
00885	001	MASSE, DANA F	107 HUSSEY RD	R08-024
00801	001	LEHAN, PATRICK M JR	101 HUSSEY RD	R08-025
00482	001	DARCY, SHAUGHN W	76 HUSSEY RD	R08-026
01857	001	MCALPIN AND SMART	102 HUSSEY RD	R08-026-00A
00330	001	SICARD, MATTHEW K	42 HUSSEY RD	R08-027

Account	Card	Name	Location	Map/Lot
01806	001	LEMIEUX, DANIEL	HUSSEY RD	R08-027-00C
00324	001	TARBOX, DANA S	871 ELM ST	R08-027-A
01591	001	KALINOSKI, DAVID	52 HUSSEY RD	R08-027-B
01252	001	SHARPE, EDWARD W	775 ELM ST	R08-028
00396	001	DURGIN, DWAYNE A	9 HUSSEY RD	R08-028-A
00246	001	HASTY, STEPHEN E	ELM ST	R08-029
00622	001	HASTY, STEPHEN E	ELM ST	R08-030
00847	001	LOUGEE CONSERVANCY	1196 NORTH RD	R08-031
00731	001	FOSSUM, LARS K	15 GAYLES LN	R08-032
00311	001	VALENTE, MEGAN M	1156 NORTH RD	R08-032-A
01687	001	HALEY, MARK	16 GAYLES LN	R08-032-B
01681	001	PELLETIER, VINCENT R	1134 NORTH RD	R08-033-001
01674	001	MITCHELL, STEPHEN	1120 NORTH RD	R08-033-002
01675	001	TUFTS, JO-ANN	1108 NORTH RD	R08-033-003
01672	001	MASON, DAVID B	1102 NORTH RD	R08-033-004
01676	001	OMALLEY, MARK JOHN	1096 NORTH RD	R08-033-005
01677	001	DOYLE, JOSEPH H	1090 NORTH RD	R08-033-006
01212	001	DÉGRASSE, CHRISTOPHER B	1078 NORTH RD	R08-034
01216	001	SARGENT, KEITH A	1038 NORTH RD	R08-035
00732	001	CARROLL, CYNTHIA	1032 NORTH RD	R08-036
01453	001	NATE SELLS REAL ESTATE LLC	198 HUSSEY RD	R08-037
01894	001	NATE SELLS REAL ESTATE LLC	976 NORTH RD	R08-037-001
01895	001	NATE SELLS REAL ESTATE LLC	968 NORTH RD	R08-037-002
01896	001	NATE SELLS REAL ESTATE LLC	958 NORTH RD	R08-037-003
01897	001	NATE SELLS REAL ESTATE LLC	954 NORTH RD	R08-037-004
01898	001	NATE SELLS REAL ESTATE LLC	944 NORTH RD	R08-037-005
01899	001	NATE SELLS REAL ESTATE LLC	936 NORTH RD	R08-037-006
01900	001	MAGGS, BRUCE A	264 HUSSEY RD	R08-037-007
01901	001	NATE SELLS REAL ESTATE LLC	270 HUSSEY RD	R08-037-008
01875	001	BOSCH PHILIP J. & CHERYL A.	176 HUSSEY RD	R08-037-A
01902	001	HENNESSEY, JOHN F	198 HUSSEY RD	R08-037-B
01909	001	NATE SELLS REAL ESTATE LLC	HUSSEY RD	R08-037-C