

NOTE:
NO RESIDENTIAL STRUCTURE SHALL BE BUILT
ON THE FLOOR PLAN OF THIS TRACT ALONG THE
BOUNDARY OF LOTS 200, 201, 202, 210, 211, 214, 215,
216, 217, 240, 241 & 242.

TOTAL ACREAGE IN AREA BEING SUBDIVIDED 99.20 AC.
TOTAL NUMBER OF LOTS 71
TOTAL ACREAGE IN LOTS 53.81 AC.
MINIMUM LOT SIZE 1.01 AC.

IRON PINS ARE SET AT ALL LOT CORNERS.
NOT OTHERWISE MARKED.

PLAT AND SURVEY SUBJECT TO ALL LEGAL RIGHTS OF WAY,
PASSEWAYS, EASEMENTS AND RESTRICTIONS ADJACENT OR OF RECORD.

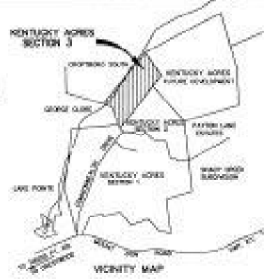
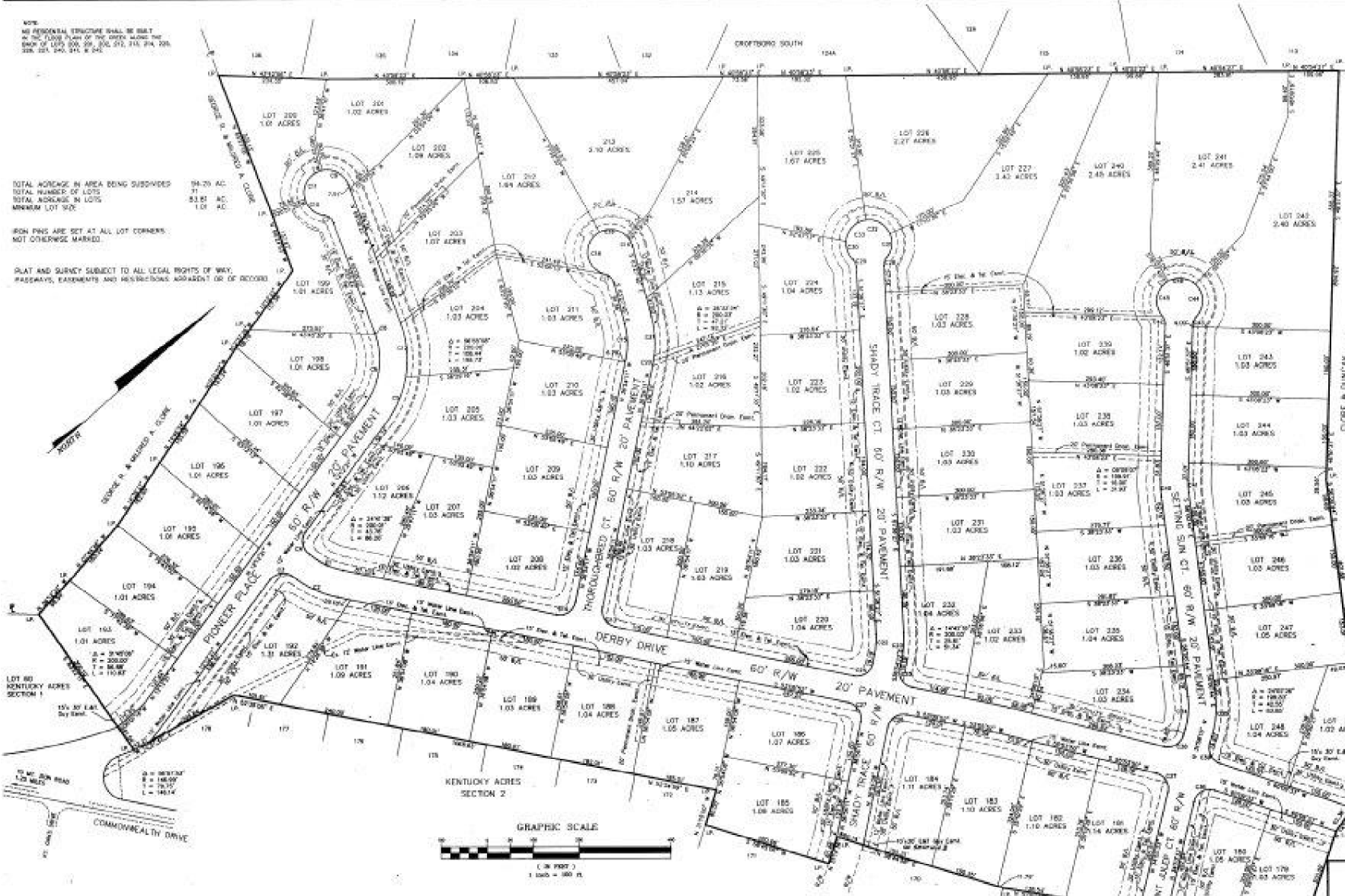

DATA TABLE

LOT NO.	ACRES	AREA	PERCENTAGE
180	1.01	10,430	0.0103
181	1.00	10,300	0.0103
182	1.31	13,500	0.0136
183	1.04	10,800	0.0109
184	1.11	11,500	0.0116
185	1.10	11,400	0.0115
186	1.14	11,800	0.0119
187	1.05	10,900	0.0110
188	1.04	10,800	0.0109
189	1.03	10,700	0.0108
190	1.03	10,700	0.0108
191	1.00	10,400	0.0104
192	1.01	10,500	0.0106
193	1.01	10,500	0.0106
194	1.01	10,500	0.0106
195	1.01	10,500	0.0106
196	1.01	10,500	0.0106
197	1.01	10,500	0.0106
198	1.01	10,500	0.0106
199	1.01	10,500	0.0106
200	1.00	10,400	0.0104
201	1.00	10,400	0.0104
202	1.03	10,700	0.0108
203	1.07	11,100	0.0112
204	1.03	10,700	0.0108
205	1.03	10,700	0.0108
206	1.03	10,700	0.0108
207	1.03	10,700	0.0108
208	1.03	10,700	0.0108
209	1.03	10,700	0.0108
210	1.03	10,700	0.0108
211	1.03	10,700	0.0108
212	1.13	11,700	0.0118
213	3.10	32,300	0.0326
214	1.57	16,300	0.0165
215	1.13	11,700	0.0118
216	1.04	10,800	0.0109
217	1.07	11,100	0.0112
218	1.02	10,600	0.0107
219	1.02	10,600	0.0107
220	1.02	10,600	0.0107
221	1.02	10,600	0.0107
222	1.02	10,600	0.0107
223	1.02	10,600	0.0107
224	1.04	10,800	0.0109
225	1.02	10,600	0.0107
226	1.03	10,700	0.0108
227	1.45	15,000	0.0151
228	2.27	23,500	0.0238
229	1.07	11,100	0.0112
230	1.00	10,400	0.0104
231	1.03	10,700	0.0108
232	1.00	10,400	0.0104
233	1.04	10,800	0.0109
234	1.04	10,800	0.0109
235	1.04	10,800	0.0109
236	1.03	10,700	0.0108
237	1.03	10,700	0.0108
238	1.03	10,700	0.0108
239	1.03	10,700	0.0108
240	2.45	25,300	0.0256
241	2.41	24,800	0.0250
242	2.40	24,700	0.0248
243	1.03	10,700	0.0108
244	1.03	10,700	0.0108
245	1.03	10,700	0.0108
246	1.03	10,700	0.0108
247	1.03	10,700	0.0108
248	1.04	10,800	0.0109
249	1.03	10,700	0.0108

RECORD PLAT
KENTUCKY ACRES
SECTION 3
OLDHAM COUNTY, KENTUCKY

DEVELOPERS:
Clare & Duncan
P.O. Box 37
Crestwood, Kentucky 40014

ENGINEER:
HOAGLAND SURVEYING & ENGINEERING
P.O. BOX 84
LAURENCE, KY 40051
JERRY HOAGLAND, ENGINEER

DATE: AUGUST, 1993 SHEET 1 OF 1

SURVEYOR'S CERTIFICATE
I HEREBY CERTIFY THAT THIS PLAT AND SURVEY WERE MADE
UNDER MY SUPERVISION AND THAT THE ANGULAR AND LINEAR
MEASUREMENTS AS SHOWN ON THIS PLAT WERE ACCURATELY
MADE AND CORRECT TO THE BEST OF MY KNOWLEDGE
AND BELIEF.

James J. Hoagland
JERRY HOAGLAND, P.E.



HOAGLAND SURVEYING & ENGINEERING
P.O. BOX 84
LAURENCE, KY 40051
JERRY HOAGLAND, ENGINEER