

How to use the Long Island Sound Watershed Regional Conservation Partnership Program (LISW-RCPP) – Vermont ALE – Online Map Tool

<http://harvard-cga.maps.arcgis.com/apps/webappviewer/index.html?id=2790e713b01246f0ac04abde401db43c>

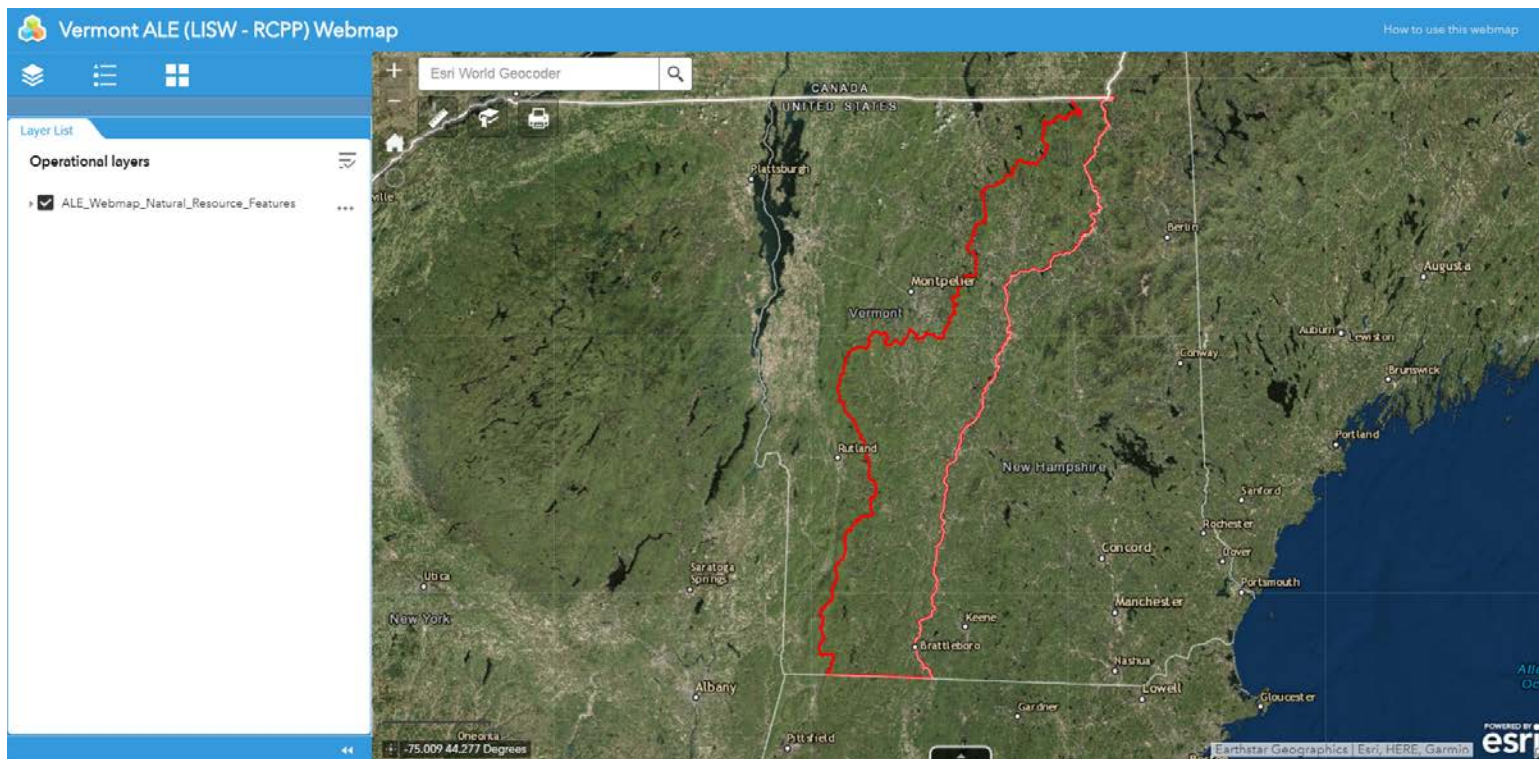

For more information, please contact Brian Hall: brhall@fas.harvard.edu

General Layout

Make legend visible

Measuring tool

Zoom to an address you enter

Print

Zoom in or out

Bookmark tool (to save a location on your local computer only)

Zoom to full extent of LISW

View different basemap

View gis layers - This is the first thing you should click (click the little sideways triangle)

Basic Navigation:

To zoom: Zoom in or out by either clicking the plus/minus button or, if your mouse has a roller wheel, roll it forward or towards you.

To move around (pan): Click and drag on the map.

As you zoom in closer to where your project parcel is, parcel bounds will turn on automatically for most areas with the exception for parts of New York and Rhode Island.

The Layer List Tab:

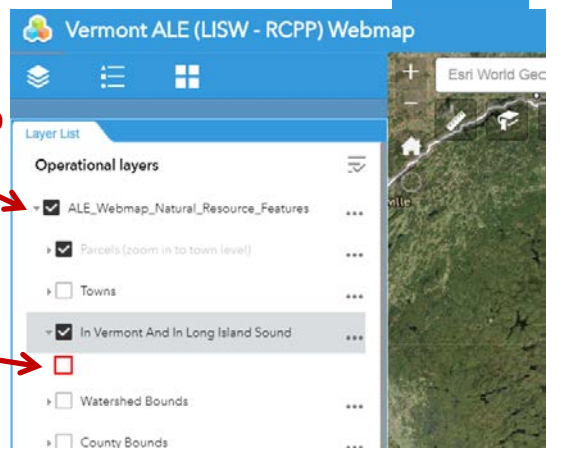

First, click this button to open up the layer list

Click lower-level buttons to see the legend for that layer.

Click the tiny triangle to see more details about layers and the components within the layer. Click the higher level box ("Connect the Connecticut" in this case) to see the sub-layers (though you must click the box for each sub-layer you want to see too.)

Turn layers on and off with checkbox. A layer on top of another layer may mask it, so you may have to turn some on and off.

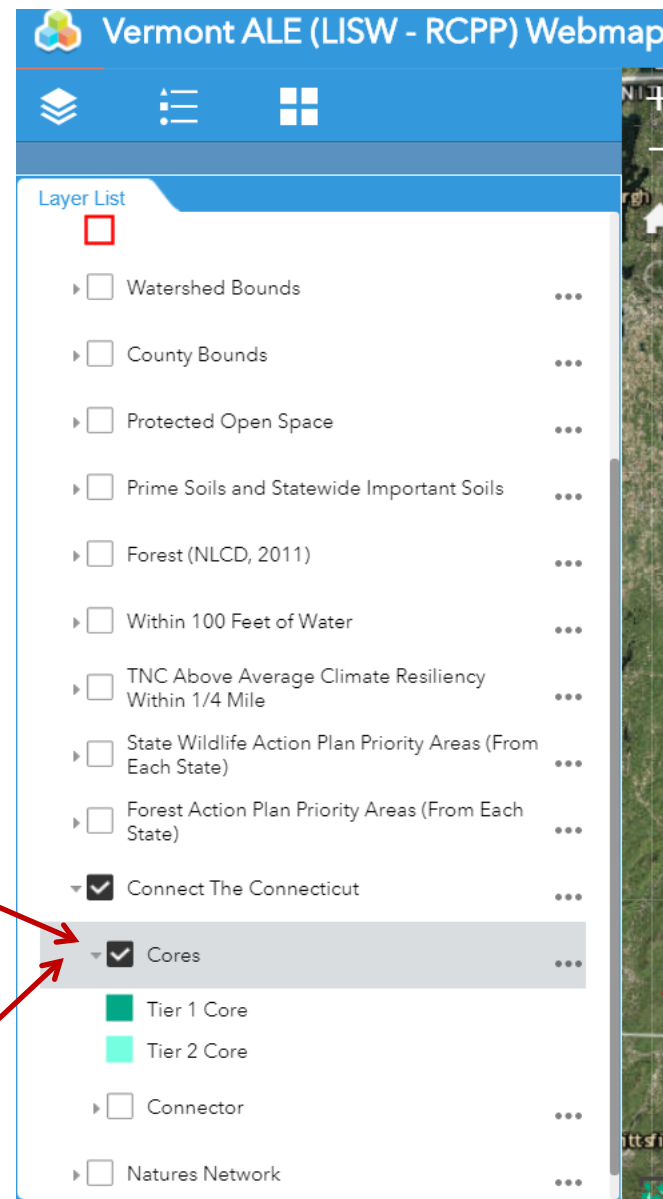

The Legend Tab:

Click legend button to see what the colors symbolize

- ALE_Webmap_Natural_Resource_Features**
- In Vermont And In Long Island Sound
-
- Connect The Connecticut
- Cores
 - Tier 1 Core
 - Tier 2 Core

The Basemap Gallery:

There are a few different types of basemap

- Dark Gray Canvas
- Imagery
- Imagery with Labels
- Light Gray Canvas
- National Geographic
- Oceans
- OpenStreetMap
- Streets
- Terrain with Labels
- Topographic
- USA Topo Maps
- USGS National Map

To the right of the gallery is a vertical map view showing a satellite-style map of Vermont with a red line tracing a path through the state. The word 'Vermont' is visible on the map, and 'Rutland' is labeled near the bottom. The map view includes standard navigation controls like a home button and a search bar.

The Measurement Tool:

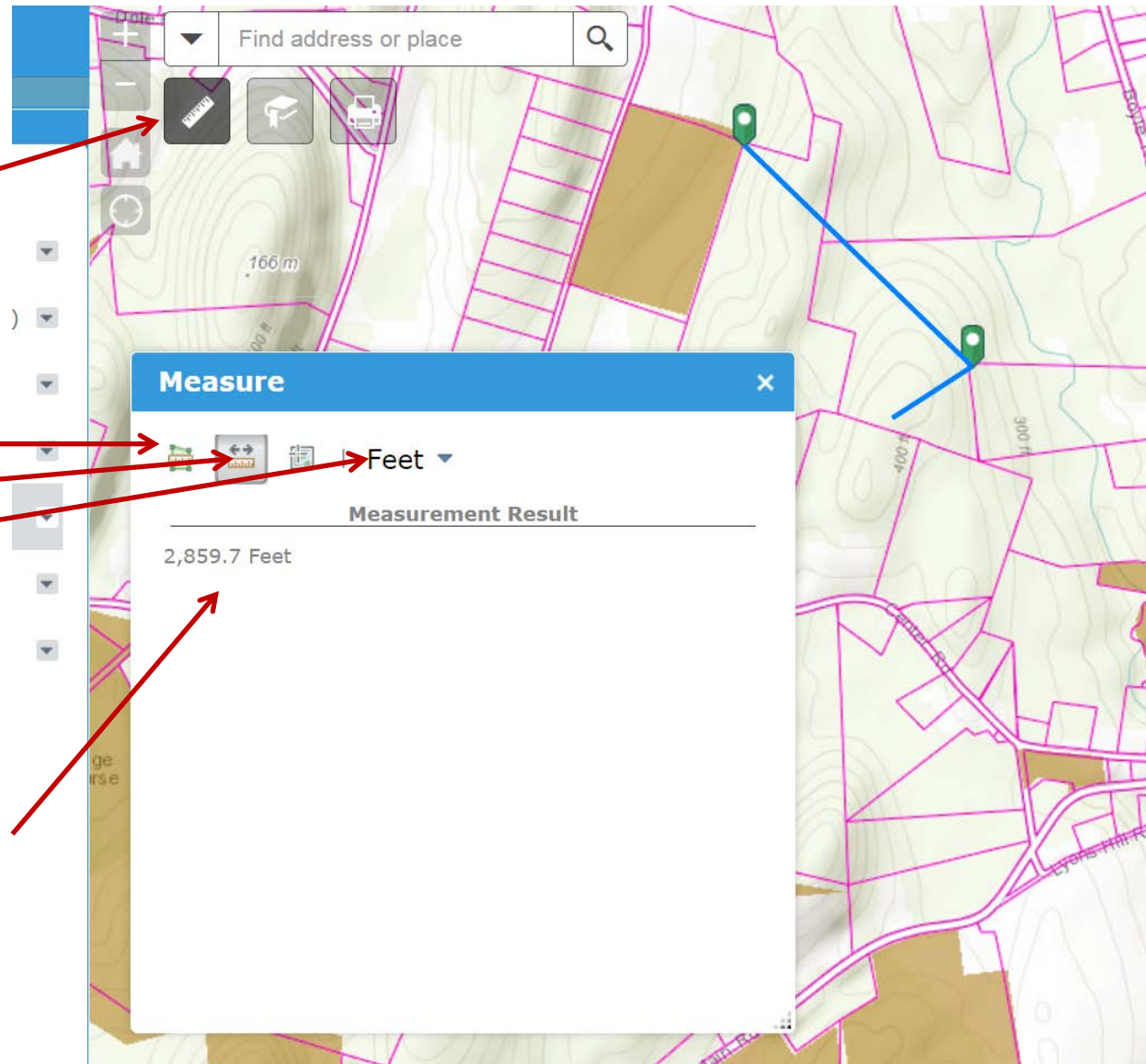

1) Click the measurement tool button

2) Click "Area" or "Distance" and the units you want

3) Then draw the area or distance you want. In this example, we used the distance tool and we see that the blue line is 2,859.7 feet long