

S I E R R A PERFORMING ARTS CENTER

We Train Dancers!

**A Quality Dance Education...
Turning dancers of all ages...
Encouraging Christian values
in todays Dance World**

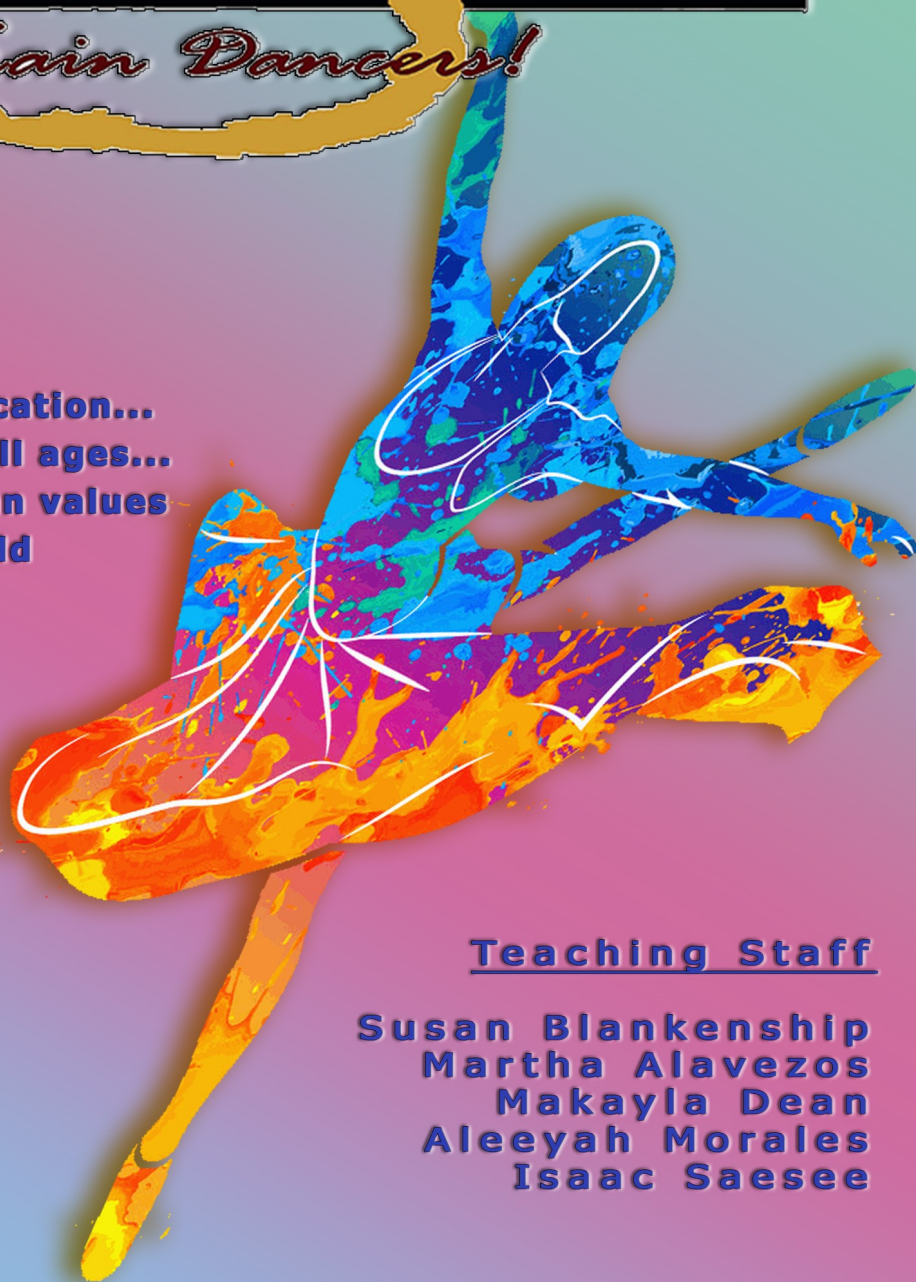

Teaching Staff

**Susan Blankenship
Martha Alavezos
Makayla Dean
Aleeyah Morales
Isaac Saesee**

**Susan Blankenship, Director
John Blankenship, CFO**

2019-2020 Registration

**Celebrating 49 Years
627-8277 spacdance.com**



114 E Oak Ave
Visalia, CA 93291
(559) 627-8277
spacpp@att.net
www.spacdance.com



**Student Enrollment form – Please fill out for each student
Only if registering offline**

Student Name (First) _____ (Last) _____

Address _____ (City) _____ (Zip) _____

Cell (1) _____ Cell (2) _____

Students birth date _____ Age _____ Grade _____ M _____ F _____

Parent/Guardian (PLEASE PRINT) _____

E-mail _____

Registration Fee: \$25.00 by Friday, August 30th / \$35.00 after August 30th

1st Tuition Payment _____ Registration Fee _____ Total Amount Due _____

Full year paid (5% discount paid by August 30th) _____

AMOUNT PAID _____ Visa / MC / DC / Cash / Ck# _____

Classes Begin Tuesday September 4th

Holiday Schedule - No classes

- Thanksgiving Monday November 25th - Saturday November 30th
(Classes resume Monday December 2nd)
- Christmas Break Saturday December 21st – Saturday January 11th
(Classes Resume Monday January 13th)
- President's Day Friday February 14th — Monday, February 17th
- Easter Break Monday April 6th – Monday April 13th
(Classes resume Tuesday April 14th)
- Memorial Day Friday May 22nd — Monday, May 25th

Sierra Performing Arts Center - Studio Info

Classes begin Tuesday September 3th, 2019

Tuition Details

- Tuition is based on a Dance Season beginning Tuesday, September 3rd, 2019 – June 11th, 2020, includes allowances for Holidays, and fees are not prorated for missed classes due to illness, vacations, etc.
- The third student taking the lesser number of classes within a family receives classes at a 50% discount.
- Tuition is divided into ten monthly payments for your convenience.
- Payments are due and payable on the 1st of each month, Tuition is considered late on the 11th of each month, and a \$15.00 late fee will be charged.



Job 21:11

- Accounts 60 days past due must be brought current or student will not be allowed to continue class. All accounts must be current to participate in Dance Fest.
- Returned checks will result in a \$25.00 charge to your account.

Pre-pay for the entire year by August 30th to receive a 5% discount

Costume Payments:

Payment in full for dance fest costumes is due by Thursday, November 14th, 2019. You may make payments towards your costume in the office at any time prior to November 14th. Average Costume cost is approximately \$90.00.

Food

NO gum, drinks or food other than water are allowed inside the dance class room.
Water and snacks are available for purchase at the front desk.

Dance Fest 2020

Dance Fest 2020 will be held at the L.J. Williams Theatre in Visalia.

- Friday June 12th (Contemporary Show)
- Saturday June 13th (Story Ballet)

Picture Day 2019

Friday May 8th & Saturday May 9th at the Sierra Performing Arts Center

I have read and agree to all of the School Policies above.

Parent Signature _____

Date _____

Thank you for giving us the opportunity to work with your child

2019-2020 SIERRA PERFORMING ARTS CENTER CLASS SCHEDULE

Toddler Dance
Pre-School Ballet
A/B
Level 1
Levels II-VI

Ages 18mo – 2 years
Ages 3-4 years
Ages 5-6 years
Ages 7 & up
By Teacher Placement

PLEASE CIRCLE THE CLASSES YOU WISH TO TAKE

Name	Type	Day	Start Time	Length	Instructor	Studio
Ballet A/B	Ballet	Thursday	5:30 PM	0:45	MA	Studio 3
Ballet A/B	Ballet	Thursday	5:30 PM	0:45	MA	Studio 3
Ballet I	Ballet	Thursday	4:45 PM	0:45	MA	Studio 3
Ballet I	Ballet	Thursday	4:45 PM	0:45	MA	Studio 3
Ballet I Adv	Ballet	Tuesday	7:45 PM	0:45	MA	Studio 3
Ballet I Adv	Ballet	Tuesday	7:45 PM	0:45	MA	Studio 3
Ballet I Int	Ballet	Tuesday	6:15 PM	0:45	MA	Studio 3
Ballet I Int	Ballet	Tuesday	6:15 PM	0:45	MA	Studio 3
Ballet I Wed A	Ballet	Wednesday	6:15 PM	0:45	AM	Studio 3
Ballet I Wed A	Ballet	Wednesday	6:15 PM	0:45	AM	Studio 3
Ballet II Adv	Ballet	Monday	5:30 PM	0:45	MA	Studio 3
Ballet II Int	Ballet	Wednesday	4:45 PM	0:45	MA	Studio 3
Ballet II/III Tech	Ballet	Wednesday	7:00 PM	0:45	MA	Studio 3
Ballet III	Ballet	Tuesday	4:45 PM	0:45	SB	Studio 1
Ballet IV	Ballet	Monday	4:45 PM	0:45	SB	Studio 1
Ballet IV-VI Tech	Ballet	Wednesday	5:30 PM	0:45	SB	Studio 1
Ballet V-VI	Ballet	Monday	7:45 PM	1:00	SB	Studio 1
PBT (Ballet Tech with Balls)	Ballet	Wednesday	6:15 PM	0:45	SB	Studio 1
Pointe	Pointe	Monday	8:45 PM	0:45	SB	Studio 1
Hip Hop I	Hip Hop	Tuesday	7:00 PM	0:45	IS	Studio 1
Hip Hop II	Hip Hop	Tuesday	6:15 PM	0:45	IS	Studio 1
Hip Hop III/IV	Hip Hop	Thursday	7:00 PM	0:45	IS	Studio 1
Hip Hop V-VI	Hip Hop	Tuesday	7:45 PM	0:45	IS	Studio 1
Hip Hop OPEN Levels III/IV/V/VI						
First Friday of each month	Hip Hop	Friday	8:00 PM	1:00	IS	Studio 1
Jazz I	Jazz	Tuesday	7:00 PM	0:45	AM	Studio 3
Jazz II	Jazz	Wednesday	5:30 PM	0:45	MD	Studio 3
Jazz II Mon	Jazz	Monday	6:15 PM	0:45	AM	Studio 3
Jazz III/IV	Jazz	Wednesday	4:45 PM	0:45	AM	Studio 1
Jazz V/VI	Jazz	Wednesday	4:00 PM	0:45	AM	Studio 1
Jazzy Hip Hop A/B	Jazz	Thursday	4:45 PM	0:45	AM	Studio 2
Lyr II	Lyrical / Cont	Monday	4:00 PM	0:45	AM	Studio 3
Lyrical I	Lyrical / Cont	Tuesday	5:30 PM	0:45	MD	Studio 3
Lyrical III-IV	Lyrical / Cont	Monday	7:00 PM	0:45	AM	Studio 1
Lyrical V/VI	Lyrical / Cont	Wednesday	7:45 PM	0:45	AM	Studio 1
Musical Theatre II	Musical Theatre	Wednesday	7:45 PM	0:45	MD	Studio 2
Musical Theatre III	Musical Theatre	Monday	4:45 PM	0:45	AM	Studio 3
Musical Theatre IV/V/VI	Musical Theatre	Wednesday	7:00 PM	0:45	SB	Studio 1
Dance Movie Night 1st Friday of month Levels III-VI	Musical Theatre / Ballet	Friday	5:30 PM	2:30	SB	Studio 1
Pre School I	Pre-School Ballet	Monday	3:15 PM	0:45	MA	Studio 2
Pre School II	Pre-School Ballet	Tuesday	3:15 PM	0:45	MA	Studio 1
Pre School III	Pre-School Ballet	Wednesday	6:15 PM	0:45	MA	Studio 2
Pre School IV	Pre-School Ballet	Saturday	10:45 AM	0:45	AM	Studio 1
Stretch & Strengthen I/II	Stretch & Strengthen	Thursday	4:00 PM	0:45	MA	Studio 3
Stretch Strength II/III	Stretch & Strengthen	Monday	4:00 PM	0:45	MA	Studio 2
Stretch Strength III-VI	Stretch & Strengthen	Monday	6:15 PM	0:45	SB	Studio 1
Tap A/B	Tap	Thursday	7:00 PM	0:45	MD	Studio 2
Tap I	Tap	Tuesday	4:00 PM	0:45	MD	Studio 3
Tap II	Tap	Tuesday	4:00 PM	0:45	AM	Studio 2
Tap III	Tap	Tuesday	5:30 PM	0:45	AM	Studio 2
Tap IV/V	Tap	Thursday	5:30 PM	0:45	AM	Studio 1



COMPANY REHEARSAL CLASSES

Jr Jazz Trio Co *	Jazz	Thursday	4:00 PM	0:45	AM	Studio 2
Khloe/Hollie Jr Jazz Duet Co *	Jazz	Tuesday	6:15 PM	0:45	MD	Studio 2
Sr Jazz Co *	Jazz	Thursday	6:15 PM	0:45	AM	Studio 3
Ava/Cambri Cont Duet Co *	Lyrical / Cont	Tuesday	8:30 PM	0:45	SB	Studio 3
E Hernandez/Khloe Munoz Lyrical Duet Co *	Lyrical / Cont	Tuesday	5:30 PM	0:45	SB	Studio 1
Jr Lyrical Co *	Lyrical / Cont	Thursday	4:45 PM	0:45	SB	Studio 1
Jr Lyrical Duet Mad/Alie Co *	Lyrical / Cont	Friday	7:00 PM	0:45	AM	Studio 3
Sr Lyrical Co *	Lyrical / Cont	Wednesday	8:30 PM	0:45	SB	Studio 1
Sr Quartet Cont Co *	Lyrical / Cont	Monday	4:00 PM	0:45	SB	Studio 1
Jr Musical Theatre Co *	Musical Theatre	Thursday	6:15 PM	0:45	MD	Studio 1
Sr Musical Theatre Trio Co *	Musical Theatre	Thursday	7:00 PM	0:45	SB	Studio 3
Jr Ballet Co *	Ballet	Wednesday	7:45 PM	0:45	SB	Studio 3
Novice Ballet Co *	Ballet	Wednesday	4:00 PM	0:45	MA	Studio 3
Sr Ballet 1 Co *	Ballet	Monday	7:00 PM	0:45	SB	Studio 3
Sr Ballet 2 Co *	Ballet	Monday	7:45 PM	0:45	MA	Studio 3
Jr Hip Hop Co *	Hip Hop	Thursday	7:45 PM	0:45	IS	Studio 1
Sr Hip Hop Co *	Hip Hop	Tuesday	8:30 PM	0:45	IS	Studio 1
Jessi/Carley Jr Tap Duet Co *	Tap	Tuesday	4:45 PM	0:45	AM	Studio 2



PRIVATE CLASSES

A Gibson HH Pri Is *	Private	Saturday	3:30 PM	1:00	IS	Studio 1
A Liddi Musical Theatre Pri *	Private	Thursday	7:45 PM	0:45	SB	Studio 3
A Liddi Tech Pri	Private	Tuesday	4:00 PM	0:45	SB	Studio 1
A Ross Bal/Lyr Pri S *	Private	Monday	3:00 PM	1:00	SB	Studio 1
A Severns Tap Pri*	Private	Wednesday	8:30 PM	0:45	AM	Studio 2
B Burr Cont Pri A *	Private	Friday	4:45 PM	0:45	AM	Studio 3
C Bajari Tech Pri	Private	Monday	6:15 PM	0:45	MA	Studio 2
C Rodriguez Bal/MT Pri *	Private	Wednesday	4:45 PM	0:45	SB	Studio 2
E Bates Tech First Mon of Month Pri S	Private	Monday	2:15 PM	0:45	SB	Studio 1
E Hernandez Jazz Tech Pri	Private	Wednesday	8:30 PM	0:45	MD	Studio 3
E Hernandez Lyrical Pri *	Private	Thursday	3:15 PM	0:45	SB	Studio 1
H Chapman Pri	Private	Saturday	12:15 PM	0:45	AM	Studio 3
H Chapman Tech Pri	Private	Tuesday	8:30 PM	0:45	MA	Studio 2
H Dussan Tech Pri	Private	Friday	4:45 PM	0:45	MA	Studio 2
H Dussan Tech Pri A	Private	Friday	4:00 PM	0:45	AM	Studio 2
H Shy Ballet Pri *	Private	Tuesday	7:00 PM	0:45	SB	Studio 2
H Shy Jazz Pri *	Private	Monday	7:45 PM	0:45	MD	Studio 2
J Barajas Ballet Pri *	Private	Thursday	4:00 PM	0:45	SB	Studio 1
J Barajas Jazz Pri *	Private	Wednesday	5:30 PM	0:45	AM	Studio 2
J Schneider Pri	Private	Saturday	11:30 AM	0:45	AM	Studio 3
Ja Schneider Pri	Private	Monday	7:00 PM	0:45	MA	Studio 2
K Munoz Jazz Pri A *	Private	Monday	8:30 PM	0:45	MD	Studio 2
K Munoz Lyrical Pri *	Private	Thursday	6:15 PM	0:45	SB	Studio 2
K Smoljan Tap Pri *	Private	Wednesday	7:00 PM	0:45	AM	Studio 2
M Adams Tap Pri A *	Private	Monday	8:30 PM	0:45	AM	Studio 3
M Adams Tech Pri	Private	Wednesday	4:00 PM	0:45	SB	Studio 2
N Valles HH Pri Is *	Private	Saturday	2:30 PM	1:00	IS	Studio 1
R Noronha Tech Pri	Private	Tuesday	7:45 PM	0:45	SB	Studio 2
S Minasola Ballet Pri *	Private	Thursday	7:45 PM	0:45	MA	Studio 2
S Noguera Ballet Pri *	Private	Thursday	8:30 PM	0:45	SB	Studio 1

Release and Waiver of Liability and Indemnity Agreement

(Read Carefully Before Signing)

In consideration of being permitted to participate in any way in the **Sierra Performing Arts Center** Program indicated below and/or being permitted to enter for any purpose any restricted area (here in defined as any area where in admittance to the general public is prohibited), the parent(s) and/or legal guardian(s) of the minor participant named below agree:

The parent(s) and/or legal guardian(s) will instruct the minor participant that prior to participating in the below **Sierra Performing Arts Center** activity or event, he or she should inspect the facilities and equipment to be used, and if he or she believes anything is unsafe, the participant should immediately advise the officials of such condition and refuse to participate. I understand and agreed that, if at any time, I feel anything to be UNSAFE, I will immediately take all precautions to avoid the unsafe area and REFUSE TO PARTICIPATE further.

I/WE fully understand and acknowledge that:

- There are risks and dangers associated with participation in Sierra Performing Arts Center events and activities which could result in bodily injury partial and/or total disability, paralysis and death.
- The social and economic losses and/or damages, which could result from these risks and dangers described above, could be severe.
- These risks and dangers may be caused by the action, inaction or negligence of the participant or the action, inaction or negligence of others, including, but not limited to, the Releasees named below.
- There may be other risks not known to us or are not reasonably foreseeable at his time.

I/WE accept and assume such risks and responsibility for the losses and/or damages following such injury, disability, paralysis or death, however caused and whether caused in whole or in part by the negligence of the Releasees named below.

I/WE HEREBY RELEASE, WAIVE, DISCHARGE AND COVENANT NOT TO SUE the Sierra Performing Arts Center used by the participant, including its owners, managers, promoters, lessees of premises used to conduct the Sierra Performing Arts Center event or program, premises and event inspectors, underwriters, consultants and others who give recommendations, directions, or instructions to engage in risk evaluation or loss control activities regarding the Sierra Performing Arts Center facility or events held at such facility and each of them, their directors, officers, agents, employees, all for the purposes herein referred to as "Releasee"...FROM ALL LIABILITY TO THE UNDERSIGNED, my/our personal representatives, assigns, executors, heirs and next to kin FOR ANY AND ALL CLAIMS, DEMANDS, LOSSES OR DAMAGES AND ANY CLAIMS OR DEMANDS THEREFORE ON ACCOUNT OF ANY INJURY, INCLUDING BUT NOT LIMITED TO THE DEATH OF THE PARTICIPANT OR DAMAGE TO PROPERTY, ARISING OUT OF OR RELATING TO THE EVENT(S) CAUSED OR ALLEGED TO BE CAUSED IN WHOLE OR IN PART BY THE NEGLIGENCE OF THE RELEASEE OR OTHERWISE.

I/WE HEREBY acknowledge that THE ACTIVITIES OF THE EVENT(S) ARE VERY DANGEROUS and involve the risk of serious injury and/or death and/or property damage. Each of THE UNDERSIGNED also expressly acknowledges that INJURIES RECEIVED MAY BE COMPOUNDED OR INCREASED BY NEGLIGENT RESCUE OPERATIONS OR PROCEDURES OF THE RELEASEES.

EACH OF THE UNDERSIGNED further expressly agrees that the foregoing release, waiver, and indemnity agreement is intended to be as broad and inclusive as is permitted by the law of the Province or State in which the event is conducted and that if any portion is held invalid, it is agreed that the balance shall, notwithstanding continue in full legal force and effect.

On behalf of the participant and individually, the undersigned partner(s) and/or legal guardian(s) for the minor participant executes this Waiver and Release. If, despite this release, the participant makes a claim against any of the Releasees, the parent(s) and/or legal guardian(s) will reimburse the Releasee for any money which they have paid to the participant, or on his behalf, and hold them harmless.

I HAVE READ THIS RELEASE AND WAIVER OF LIABILITY, ASSUMPTION OF RISK AND INDEMNITY AGREEMENT, FULLY UNDERSTAND ITS TERMS, UNDERSTAND THAT I HAVE GIVEN UP SUBSTANTIAL RIGHTS BY SIGNING IT, AND HAVE SIGNED IT FREELY AND VOLUNTARILY WITHOUT ANY INDUCEMENT, ASSURANCE, OR GUARANTEE BEING MADE TO ME AND INTEND MY SIGNATURE TO BE COMPLETE AND UNCONDITIONAL RELEASE OF ALL LIABILITY TO THE GREATEST EXTENT ALLOWED BY LAW.

Sierra Performing Arts Center 114 E Oak Ave, Visalia, CA 93291

Parent or Guardian Signature (if minor) _____ Guardian date of birth ____ / ____ / ____

Parent or Guardian Signature (if minor) ____

Printed Name of Participant _____

Address of Participant _____

Received by _____

Registrar Signature

Printed Name

Date

2019-2020 CLASS TUITION

Tuition is based on classes beginning Tuesday Sept 3, 2019 – Thursday June 11, 2020, and includes weekly classes with allowances for holidays and extra studio rehearsals and Dance Fest rehearsals.
(See Holiday schedule above for specific dates)

Annual Tuition is divided into 10 equal monthly payments for your convenience, and is due on the first of each month.

A \$15.00 late fee will be billed to all delinquent accounts paid after the 10th of the month.

Third family member taking the lesser number of classes receives classes at a 50% discount. Full years tuition paid in full by August 30th receives a 5% discount. You may provide us with a credit card number for auto-pay to avoid

Dance movie night 1st Friday of each month \$5.00/Month season enrollment Levels III and up only
Hip Hop Open 1st Friday of each month SPAC students \$6.00 drop-in \$13



Hours Week	Monthly Tuition	Hours Week	Monthly Tuition
0.75	52.00	9.00	253.00
1.00	52.00	9.25	258.00
1.25	72.00	9.50	263.00
1.50	78.00	9.75	268.00
1.75	88.00	10.00	273.00
2.00	96.00	10.25	278.00
2.25	104.00	10.50	283.00
2.50	112.00	10.75	288.00
2.75	120.00	11.00	293.00
3.00	126.00	11.25	298.00
3.25	132.00	11.50	303.00
3.50	138.00	11.75	308.00
3.75	144.00	12.00	313.00
4.00	150.00	12.25	318.00
4.25	156.00	12.50	323.00
4.50	162.00	12.75	328.00
4.75	168.00	13.00	333.00
5.00	173.00	13.25	338.00
5.25	178.00	13.50	343.00
5.50	183.00	13.75	348.00
5.75	188.00	14.00	353.00
6.00	193.00	14.25	358.00
6.25	198.00	14.50	363.00
6.50	203.00	14.75	368.00
6.75	208.00	15.00	373.00
7.00	213.00	15.25	378.00
7.25	218.00	15.50	383.00
7.50	223.00	15.75	388.00
7.75	228.00	16.00	393.00
8.00	233.00	16.25	398.00
8.25	238.00	16.50	403.00
8.50	243.00	16.75	408.00
8.75	248.00	17.00	413.00



Dancewear Policies

Ballet/Pointe

Girls: Pink Ballet shoes/Pink Pointe shoes. Any color leotards and tights. Ballet skirts allowed. No booty shorts allowed.

Boys: Black or white ballet shoes, any color tights or biker shorts and tight fitting muscle or t-shirts.

Lyrical

Suntan paws. Any color leotard and tights. Booty shorts are acceptable but you must wear tights.

Hip Hop

Street shoes or combat boots. Loose clothing or dancewear. (No jeans)

Tap

Black Tap shoes. Dancewear only. No street clothes. No sloppy shirts.

Jazz

Any color Jazz shoes. Any colored leotards. Any colored tights and they may be any length. Booty shorts are acceptable but you must wear tights.

Girls Hair

Buns for Ballet/Pointe/Lyrical Classes.

Hair must be pulled back securely for all other classes (Buns, Braids, and Ponytails)

** Exception Hip Hop: You may wear your hair anyway you want to.

