

Only Easy Music For Ukulele

Low G

by Ellen S. Whitaker

Tablature and Standard Notation

Level: Easy Only

Press For Peace Music Publications

Available at
lulu.com and amazon.com and other booksellers.
Author website: EllenWhitakerGuitar.com

Only Easy Music for Ukulele: Low G

Copyright © 2023 BY ELLEN S. WHITAKER, DURHAM, NC
ALL RIGHTS RESERVED

ISBN 978-1-312-14499-6

No part of this publication may be reproduced in whole or in part, or stored in a retrieval system or transmitted in any form or by any means, electronic, mechanical, photocopy, recording, or otherwise without written permission of the author.

Author's email address: whitaker.guitar@gmail.com

Manufactured in the United States of America

ONLY EASY MUSIC FOR UKULELE: Low G

Table of Contents

vi.	Introduction	
vii.	Glossary	
viii.	Notation Guide	
ix.	Frequently Used Chords	
1.	Old Joe Clark	Traditional Fiddle Tune
2.	Jesus Loves Me	Bradbury/Warner
3.	My Little Dreydle	Samuel Goldfarb
4.	Long Long Ago	Traditional
5.	Reveille	Traditional Bugle Call
6.	Snake Charmer	Traditional
7.	May Song (Alle Vögel sind schon da)	German Folk Song
8.	Shalom Chaverim	Traditional Folk Tune
9.	Andante	Robert Schumann
10.	My Grandfather's Clock	Henry Clay Work
12.	Who Can Sail Without Wind	Finnish Traditional
13.	Reuben and Rachel (Reuben, Reuben)	Gooch/Birch
14.	Dona Nobis Pacem	Anonymous
16.	Prelude	Matteo Carcassi
17.	Abiyoyo	South African Lullaby
18.	Irish Washerwoman	Traditional Irish Jig
19.	Doxology (Praise God From Whom All...)	Bourgeois's Genovan Psalter
20.	A Ya Zain	Egyptian Folk Song
21.	Happy Birthday	Mildred Hill / Patty Hill

- | | | |
|-----|------------------------------------|-----------------------------|
| 22. | Ode to Joy | Ludwig van Beethoven |
| 23. | Hungarian Folk Song | Traditional |
| 24. | Catalan Lullaby | Traditional |
| 25. | Üsküdar'a Gider Iken | Turkish Folk Song |
| 26. | Study No. 4 | Matteo Carcassi |
| 28. | Second Prelude | Ellen S. Whitaker |
| 29. | Bourrée | Johann Krieger |
| 30. | Allegro | Wolfgang Amadeus Mozart |
| 32. | Lesson (Op. 60, no.1) | Fernando Sor |
| 33. | Lullaby | Johannes Brahms |
| 34. | Minuet (transposed to D minor) | Johann Sebastian Bach |
| 36. | The Little Drummer Boy | Christmas Traditional |
| 38. | Musette | Johann Sebastian Bach |
| 39. | Old Joe Clark (harmonized version) | Traditional Fiddle Tune |
| 40. | Lesson in F | Dionisio Aguado |
| 41. | Lama Suka Zu | Traditional Song for Sukkot |
| 42. | Minuet in G (BWV 990, Anh. 114) | Christian Petzold |
| 44. | Big Rock Candy Mountain | Traditional |
| 46. | Malegüeña | Spanish Traditional |
| 47. | Jesu, Joy of Man's Desiring | Johann Sebastian Bach |
| 48. | Drowsy Maggie | Traditional Irish Reel |
| 50. | In the Hall of the Mountain King | Edvard Grieg |
| 53. | About the Arranger | |

Introduction

Only Easy Music for Ukulele is full of exactly that. All of the pieces herein are easy. You'll find popular classical melodies and favorite folk tunes from various traditions, all presented in simple textures and in keys that are comfortable to play on the ukulele.

Both tablature and standard notation are provided. A *Glossary*, *Notation Guide*, and fingering diagrams for chords are also included.

Many of the tunes in this volume are melody only, and can be played either with a pick or with the fingers of the right hand. Chords for an accompanist (and lyrics) are sometimes included. A few of the pieces are arranged in a simple two-voice fingerstyle or classical texture. The bass lines are mostly open string notes, or are played with open string melody notes, so they add fullness without complicating the job of the left hand.

A few of the tunes in this volume are also found within the first few pages of *Music for Ukulele: Low G* or *More Music for Ukulele: Low G*. And a few of the pieces are treated to more complex arrangements in one of those two books.

Although the pieces are not strictly ordered from least to most challenging, those requiring the least technical skill are closer to the front of the book and those

requiring the most experience are presented toward the end.

The suggested left-hand fingerings (1,2,3,4) are chosen with an effort to balance concerns for comfort, smoothness, cleanness, efficiency and timbre. A dash before a finger number indicates a "guide finger." In other words, the finger will remain lightly touching the string as you shift to the next note on the same string with that same finger.

Right-hand finger suggestions take into account timbre and smoothness. Using the thumb, *p*, in the bottom voice and fingers (*i*, *m*, and *a*) in the top voice creates a distinct difference in the timbre between the voices. This will help your audience to follow the individual voices and to appreciate the interactions between them. Alternation between the *i* and *m* fingers, where suggested, will make quick melodic passages flow easily and sound more fluid. If using a pick, use alternating down/up pick strokes. Downstrokes should be used in the stronger metric positions, such as the first half of a beat.

A circled number near a note indicates what string to play that note on, if it is to be played in an unexpected place.

After exploring some of the tunes in this book, you may enjoy challenging yourself with one of this author's other books for ukulele. You'll find interesting, fun (and more challenging) music with which to enhance your skills, your repertoire, and your enjoyment.

Glossary

1,2,3,4	Left-hand finger numbers. Pointer finger, middle finger, ring finger and pinky finger respectively. The left-hand thumb is not numbered because it is not used on the fretboard.
-1, -2, -3, -4	A dash in front of a left-hand finger number indicates a "guide finger." It means that the finger should remain in very light contact with the string as it shifts to its new note on that same string.
<i>accelerando</i>	Gradually speed up
<i>Alla marcia e molto marcato</i>	In the manner of a march and very marked
<i>Allegretto</i>	Lively and cheerful. Not quite as quick as Allegro
<i>Allegro</i>	Quick, lively, bright
<i>Allegro assai</i>	Very quick, lively and bright.
<i>Andante</i>	Flowing, slowish but not slow
<i>ff, f, mf, mp, p, pp</i>	Dynamic markings, indicating relative volume. Very strong, strong, medium-strong, medium-soft, and soft (or restrained), very soft, respectively.
G, C, D7, Am, Em, F, etc.	Accompaniment chords for an accompanist to play ad lib, or for accompanying yourself singing in the songs where lyrics are provided.
<i>Moderato</i>	Moderate tempo
<i>p, i, m, a</i>	Right hand finger indications. Thumb, index, middle, and ring fingers, respectively.
<i>Presto</i>	Very fast
<i>rit.</i>	Ritardando. Hold back, gradually diminishing in speed.
<i>simile</i>	Continue in the same manner.

Notation Guide

The quarter note beat will move at 104 beats per minute.

Circled numbers are string numbers. In this case, the Bb and the A will both be played on the 2nd string instead of the 1st string.

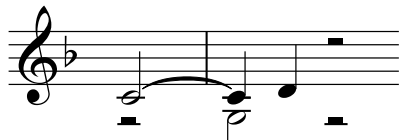

A "tie." Pluck the 1st C only, and allow it to continue ringing through the duration of the 2nd C.

Harm.12

Harm. 12 means harmonic at the 12th fret. Lightly touch the 2nd string right on top of the 12th fret. Pluck the string and then release the string for a chime sound.

The rippled vertical line means to play the notes of the chord in a "spread out" way, rolling the chord. The "i" and the symbol above the chord tells you to do this by strumming down with your index finger.

The "bird's eye" is a fermata. It means to hold the note, allowing it to ring longer than it's written value before continuing. Hold it as long as feels right to you.

First and second endings. The first time you play the section, use the first ending. The second time through, skip over the first ending and play the second ending instead.

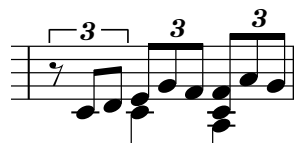

The "3"s indicate a "triplet" figure. The composer is dividing the quarter note value into three eighth note values instead of the usual two eighths. Divide the time evenly.

A "hammer-on" slur followed by a "pull-off" slur. Articulate the first note in each pair of eighth notes with your right hand a usual. Articulate the 2nd note with the left hand only.

A crescendo mark followed by a decrescendo mark. Gradually get louder and then gradually get softer.

Accent the 1st note in this measure.

Frequently Used Chords

Ukulele

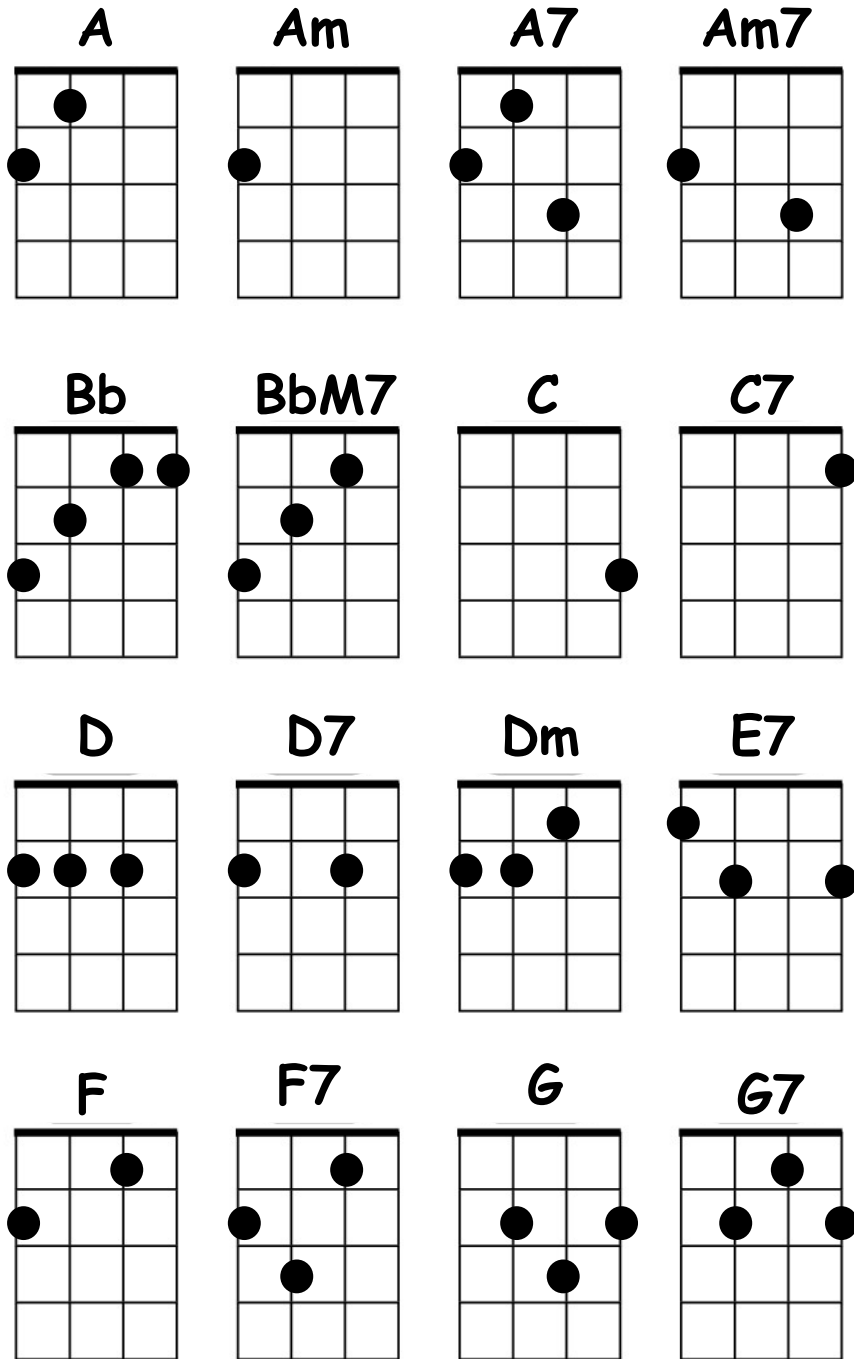

Old Joe Clark

Arranged for Solo Ukulele
by Ellen S. Whitaker

Traditional Fiddle Tune

Fast and Lively

C

5

9

13 C

P
R
E
V
I
E
W

G⁷ C

2 2 0 0

B^b

1 0 2 2

G⁷ C

0 0

This Arrangement Copyright © 2023 by Ellen S. Whitaker. All Rights Reserved.

Jesus Loves Me

Arranged for Solo Ukulele
by Ellen S. Whitaker

Music: William Batchelder Bradbury (1816-1868)
Lyrics: Anna Bartlet Warner (1827-1915)

Low G

Moderato

P
R
E
V
I
E
W

The Arrangement Copyright © 2023 by Ellen S. Whitaker. All Rights Reserved.

My Little Dreydle

Arranged for Solo Ukulele
by Ellen S. Whitaker

Samuel E. Goldfarb

Low G

Allegro C

G⁷

P
R
E
V
I
E
W

This Arrangement Copyright © 2023 by Ellen S. Whitaker. All Rights Reserved.

Long, Long Ago

Arranged for Solo Ukulele
by Ellen S. Whitaker

Traditional

P
R
E
V
I
E
W

This Arrangement Copyright © 2022 by Ellen S. Whitaker. All Rights Reserved.

Reveille

Arranged for Solo Ukulele
by Ellen S. Whitaker

Traditional Bugle Call

Low G

Allegro

p i m i p p i

5

9

m m m m m

13

P
R
E
V
I
E
W

m i

This Arrangement Copyright © 2023 by Ellen S. Whitaker. All Rights Reserved.

Snake Charmer

Arranged for Solo Ukulele
by Ellen S. Whitaker

Traditional

Allegro

This Arrangement Cc

P
R
E
V
I
E
W

r. All Rights Reserved.

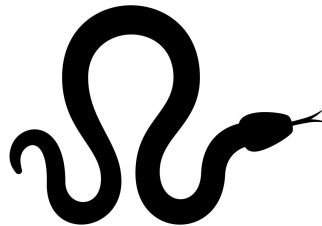

May Song

(Alle Vögel sind schon da)

Arranged for Solo Ukulele
by Ellen S. Whitaker

Traditional German Folk Song

Allegro

C F C F C G⁷ C

f

P
R
E
V
I
E
W

5 C F C F C G⁷

mf

9 C F C G⁷ C

f

This Arrangement Copyright © 2023 by Ellen S. Whitaker. All Rights Reserved.

Shalom Chaverim

Can be played as a solo melody, or melody with accompanying chords,
or as a 3-part round

Arranged for Solo Ukulele
by Ellen S. Whitaker

Traditional Folk Tune

Low G

Allegretto

I Dm Am Dm Am II

3 Dm Am I Dm Am

6 Dm Dm

P
R
E
V
I
E
W

This Arrangement Copyright © 2023 by Ellen S. Whitaker. All Rights Reserved.

Andante

Arranged for Solo Ukulele
by Ellen S. Whitaker

Robert Schumann
(1810-1856)

Low G

P
R
E
V
I
E
W

My Grandfather's Clock

Arranged for Solo Ukulele
by Ellen S. Whitaker

Henry Clay Work
(1832-1884)

F C F B \flat F C 7 F

My grand- father's clock was too large for the shelf so it stood ninety years on the floor. It was

5 F C F C 7 F

tall- er by half than the old I not a penney weight more. It was

9 F B \flat G 7 C

bought on the morn of the day ways his trea- sure and pride. but it

13 F C F C 7 F

stopped, short ne- ver went a- gain when the old man died. Ninety

P
R
E
V
I
E
W

This Arrangement Copyright © 2023 by Ellen S. Whitaker. All Rights Reserved.

17 F F

years with-out slumber-ing, tick

21 F C7 F

stopped, short ne-

F

nds number-ing, tick, tock, tick, tock. It

F C7 F

old man died.

P
R
E
V
I
E
W

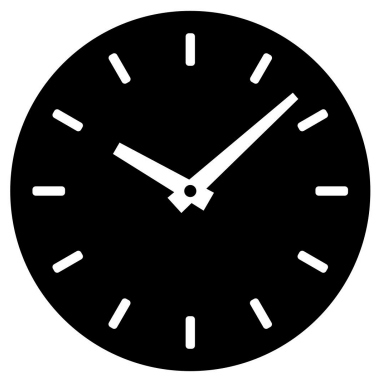

Who Can Sail Without Wind

Arranged for Solo Ukulele
by Ellen S. Whitaker

Finnish Traditional

Low G

5 4 2 2 1 0 2 | 0 0 0 | 1 1 5 3 1 | 0 0

4 2 1 0 4 1 | 1 4

3 3 1 0 3

4 2 2 1 0 2 | 0

2 2 1 0 2

4 2 2 1 0 3 | 1 1 2 | 0 0 0 | 2 1 2 2

3 3 1 0 3 | 1 1 2 | 0 0 0 | 2 1 2 2

P
R
E
V
I
E
W

This Arrangement Copyright © 2023 by Ellen S. Whitaker. All Rights Reserved.

Reuben and Rachel

Arranged for Solo Ukulele
by Ellen S. Whitaker

Music: William Gooch
Lyrics: Harry Birch
(1871)

Low G

P
R
E
V
I
E
W

This Arrangement Copyright © 2023 by Ellen S. Whitaker. All Rights Reserved.

Dona Nobis Pacem

Can be played as a solo, as a three-part round,
or as a duet using accompanying chords ad lib

Arranged for Ukulele
by Ellen S. Whitaker

Anonymous

Moderato

The Arrangement Copyright © 2023 by Ellen S. Whitaker. All Rights Reserved.

17 3 F C7

21 Bb F

m *i* C7 *a* *i*

a *i* F *m*

P
R
E
V
I
E
W

Prelude

Arranged for Solo Ukulele
by Ellen S. Whitaker

Matteo Carcassi
(1792-1853)

Low G

Allegro

m i m a m i m

p
Let note ring

6

p

11

p

16

p

P
R
E
V
I
E
W

Abiyoyo

Arranged for Baritone Ukulele
by Ellen S. Whitaker

South African Lullaby

Low G

C F C F C F

A- bi- yo- yo A- bi- yo- yo A- bi- yo- yo A- bi-

P

R

E

V

I

E

W

4 C F

yo- yo A- bi-

C F

bi- yo- yo A- bi-

7 C F

yo- yo, bi- yo- yo, bi- yo- yo, A- bi- yo- yo.

This Arrangement Copyright © 2023 by Ellen S. Whitaker. All Rights Reserved.

Irish Washerwoman

Arranged for Ukulele
by Ellen S. Whiakker

Irish Traditional Jig

Low G

Allegro

C

m i m i m i simile

4 G⁷

6 C

8 F G⁷

P
R
E
V
I
E
W

i m i m i

This Arrangement Copyright © 2023 by Ellen S. Whitaker. All Rights Reserved.

Doxology

(Praise God from Whom All Blessings Flow)

Arranged for Ukulele
by Ellen S. Whitaker

Music: Bourgeois's Genovan Psalter (1551)
Text: Thomas Ken (1674)

Low G

Andante

Praise God

sings Flow

P
R
E
V
I
E
W

This Arrangement Copyright © 2023 by Ellen S. Whitaker. All Rights Reserved.

A Ya Zain

Arranged for Solo Ukulele
by Ellen S. Whitaker

Egyptian Folk Song

This Arrangement Cop

P
R
E
V
I
E
W

All Rights Reserved.

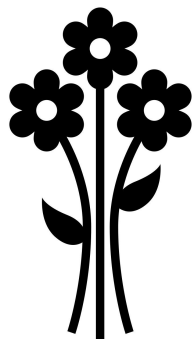

Happy Birthday

Arranged for Ukulele
by Ellen S. Whitaker

Traditional Melody
Words: Mildred J. Hill
and Patty Hill

Low G

Allegro F

Hap - py Birth - day to

Birth - day, dear (per

The second system continues the melody and accompaniment. The melody notes are G4, A4, Bb4, G4, F4, E4, D4. The ukulele accompaniment includes chords F (0-0-2-0) and Bb (0-0-1-0). The system ends with a double bar line and a fermata over the final note.

This Arrangement Cc

P
R
E
V
I
E
W

- day to You! Hap - py

The third system continues the melody and accompaniment. The melody notes are G4, A4, Bb4, G4, F4, E4, D4. The ukulele accompaniment includes chords F (0-0-2-0) and Bb (0-0-1-0). The system ends with a double bar line and a fermata over the final note.

irth - day to You!

The fourth system continues the melody and accompaniment. The melody notes are G4, A4, Bb4, G4, F4, E4, D4. The ukulele accompaniment includes chords C7 (1-3-0-0) and F (0-0-2-0). The system ends with a double bar line and a fermata over the final note.

All Rights Reserved.

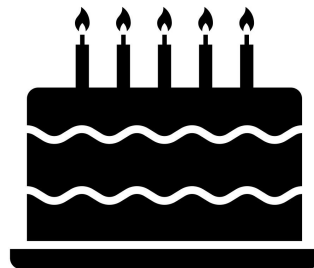

Ode to Joy

Arranged for Solo Ukulele by
Ellen S. Whitaker

Ludwig van Beethoven
(1770-1827)

Low G

Allegro assai

P
R
E
V
I
E
W

This Arrangement Copyright © 2023 by Ellen S. Whitaker. All Rights Reserved.

Hungarian Folk Song

Arranged for Solo Ukulele
by Ellen S. Whitaker

Traditional

P
R
E
V
I
E
W

This Arrangement Copyright © 2023 by Ellen S. Whitaker. All Rights Reserved.

Catalan Lullaby

Arranged for Solo Ukulele
by Ellen S. Whitaker

Traditional

Low G

P
R
E
V
I
E
W

This Arrangement Copyright © 2023 by Ellen S Whitaker. All Rights Reserved.

Üsküdar'a Gider Iken

Transcribed and Edited for Ukulele
by Ellen S. Whitaker

Turkish Folk Song

Low G

Moderato

P
R
E
V
I
E
W

This Arrangement Copyright © 2023 by Ellen S. Whitaker. All Rights Reserved.

Study No. 4

Arranged for Solo Ukulele
by Ellen S. Whitaker

Matteo Carcassi
(1792-1853)

Low G

i m a i m a

Let notes ring throughout

5

9

13

P
R
E
V
I
E
W

2

17

21

P

R

E

25

V

I

E

W

29

Second Prelude

Low G

Ellen S. Whitaker
(b. 1957)

Allegro

P
R
E
V
I
E
W

Copyright © 1981 and 2023 by Ellen S. Whitaker. All Rights Reserved.

Bourrée

Arranged for Solo Ukulele
by Ellen S. Whitaker

Johann Krieger
(1652 - 1735)

Allegro

mf *mp*

5

10

14

P
R
E
V
I
E
W

This Arrangement Copyright © 2023 by Ellen S. Whitaker. All Rights Reserved.

Allegro

Arranged for Solo Ukulele
by Ellen S. Whitaker

Wolfgang Amadeus Mozart
(1756-1791)

Low G

Allegro

P
R
E
V
I
E
W

This Arrangement Copyright © 2023 by Ellen S. Whitaker. All Rights Reserved.

18

23

28

P
R
E
V
I
E
W

Lullaby

Arranged for Solo Ukulele
by Ellen S. Whitaker

Johannes Brahms
(1833-1897)

Low G

Moderato

P
R
E
V
I
E
W

Preview musical notation for measures 1-12, showing the melody and ukulele accompaniment for the first part of the piece.

This Arrangement Copyright © 2023 by Ellen S. Whitaker. All Rights Reserved.

Minuet

(Transposed to D Minor)

Arranged for Solo Ukulele
by Ellen S. Whitaker

Johann Sebastian Bach
(1685-1750)

♩ = 112

P
R
E
V
I
E
W

This Arrangement Copyright © 2023 by Ellen S. Whitaker. All Rights Reserved.

17

T
A
B

2 0 1 0

21

T
A
B

2 0 1 0

P
R
E
V
I
E
W

3 1 0 1 3 1

0 2 1 2

The Little Drummer Boy

Arranged for Solo Ukulele
by Ellen S. Whitaker

Katherine Kennicott Davis
(1892-1980)

Low G

Allegro ♩ = 126

i *i* *m*

p *p* *p* *p* *p* *p*

7

p

13

p *p* *p*

19

p *p* *p* *p* *p*

**P
R
E
V
I
E
W**

This Arrangement Copyright © 1990, 2008 and 2022 by Ellen S. Whitaker. All Rights Reserved.

25

a m i m

p p p

T
A
B
3 0 1 0 3 1 0 0 3 1 0 0

31

m i

p p p

T
A
B
3 2 3 2 0 0 0 0

37

T
A
B
0 0 1 0 1 0 0 0

43

a

rit.

T
A
B
0 0 0 0 0 0 2 0 2 0 0 0 3 0 3 0 0

P
R
E
V
I
E
W

Old Joe Clark

(Harmonized Version)

Traditional Fiddle Tune

Arranged for Solo Ukulele
by Ellen S. Whitaker

Low G

Fast and Lively

P
R
E
V
I
E
W

This Arrangement Copyright © 2015 and 2022 by Ellen S. Whitaker. All Rights Reserved.

Lesson in F

Arranged for Solo Ukulele
by Ellen S. Whitaker

Dionisio Aguado
(1784-1849)

Low G

Allegro

P

R

The right side of the second system shows the continuation of the treble and bass staves.

E

V

The right side of the third system shows the continuation of the treble and bass staves.

I

E

The right side of the fourth system shows the continuation of the treble and bass staves.

W

The right side of the fifth system shows the continuation of the treble and bass staves.

The right side of the sixth system shows the continuation of the treble and bass staves.

This Arrangement Copyright © 2023 by Ellen S. Whitaker. All Rights Reserved.

Lama Suka Zu

Arranged for Solo Ukulele
by Ellen S. Whitaker

Traditional Song for Sukkot

Low G

Moderato ♩ = 104

This Arrangement Co

* Leave finger number 2 on the A with finger 3 from this point for continue to ring. And holding t

P
R
E
V
I
E
W

c. All Rights Reserved.

measure. The 3rd sting D is fingered the A. It sounds nice for the A to o play.

Minuet in G

(BWV 990, Anh. 114, transposed to C)

Arranged for Solo Ukulele
by Ellen S. Whitaker

Christian Petzold
(1677-1733)

Low G

Moderato

P
R
E
V
I
E
W

This Arrangement Copyright © 2023 by Ellen S. Whitaker. All Rights Reserved.

17

21

25 *m* *i* *i* *p* *i* *a* *i*

29 *i* *m* *i* *m* *i* *m*

P
R
E
V
I
E
W

Big Rock Candy Mountain

Arranged for Baritone Ukulele
by Ellen S. Whitaker

Traditional

P
R
E
V
I
E
W

This Arrangement Copyright © 2023 by Ellen S. Whitaker. All Rights Reserved.

17 *m i m i m i m*

21

P

R

E

V

I

E

W

Jesu, Joy of Man's Desiring

(*Jesu bleibet meine Freude* from *Cantata No. 147*)

Arranged and Edited for Solo Ukulele
by Ellen S. Whitaker

Johann Sebastian Bach
(1685-1750)

Low G

Andante $\text{♩} = 76$

This Arrangement Copyright © 2023 by Ellen S. Whitaker. All Rights Reserved.

Drowsy Maggie

Arranged for Solo Ukulele
by Ellen S. Whitaker

Traditional Irish Reel

Low G

$\text{♩} = 140$

P
R
E
V
I
E
W

This Arrangement Copyright © 2023 by Ellen S. Whitaker. All Rights Reserved.

17

1. C G | 2. C G G D7 G

TAB: 0 2 0 2 3 | 2 4 0 | 0 2 0 2 3 | 2 4 2 | 3 2 3 2 0 | 2 3 0 2 3 5 2 3 0

21

D7 C

TAB: 3 2 3 2 0 | 2 0 2

D7 G D7

TAB: 0 2 3 0 2 3 5 2 3 0

25

TAB: 5 2 3 0 2 3 0 2

Am

TAB: 0 3 0 2 2 2

28

G Am | G C G

TAB: 0 2 2 2 4 0 4 | 2 0 2 2 2 2 | 0 2 0 2 3 2 4 0 | 0 2 0 2 3

P
R
E
V
I
E
W

In the Hall of the Mountain King

Arranged for Solo Ukulele
by Ellen S. Whitaker

Edvard Grieg
(1843-1907)

Low G

Alla marcia e molto marcato

Harm. 12

P

R

E

V

I

E

W

This Arrangement Copyright © 2023 by Ellen S. Whitaker. All Rights Reserved.

14

mf

TAB

17

TAB

20

TAB

23

rit.

TAB

P
R
E
V
I
E
W

ff

About the Arranger

Ellen Whitaker is a guitar teacher, ukulele teacher, arranger and composer. She began teaching herself to play the guitar at nine years of age and studied classical guitar from the age of 12 with various teachers. She began her formal study of music theory at City College of San Francisco, and went on to earn a BA in Music from Mills College and an MA in Music Theory from the University of California at Santa Barbara.

Whitaker has been teaching guitar since 1981 and ukulele since 2015. While at UCSB, she taught undergraduate classes in music fundamentals, advanced theory and composition.

Other publications by Whitaker include:

- *Music for Classical and Fingerstyle Ukulele - Low G,*
- *MORE Music for Classical and Fingerstyle Ukulele - Low G,*
- *Christmas Music for Ukulele - Low G.*
- *Music for Baritone Ukulele: Classical and Fingerstyle,*
- *MORE Music for Baritone Ukulele: Classical and Fingerstyle,*
- *Christmas Music for Baritone Ukulele,*
- *Only Easy Music for Baritone Ukulele, and*
- *Jewish Traditions for Classical and Fingerstyle Guitar,*

In addition, she has written original repertoire pieces and studies (for both guitar and ukulele), as well as original pieces for various chamber ensembles.

Whitaker's home and studio are located in Durham, NC where she teaches individual lessons in classical guitar, classical ukulele and music theory.

