

DESCRIPTION	DATE
1ST REVISION	04.13.22
A	
DESCRIPTION	
DRAWING SUBMISSION	

DOOR SCHEDULE - PHASE 1

DOOR	DOOR OPENING SIZE	HAND	FRAMING	FRAME TYPE	DOOR TYPE
A002	6'-0" X 7'-0"	PRSO	RELIANCE	CW05	WS-500 TC
A113C	3'-6" X 7'-0"	LH-HRSO	FG-3000	SF05B	WS-500 TC
A113D	3'-6" X 7'-0"	RH-HLSO	FG-3000	SF05A	WS-500 TC
A123B	3'-0" X 7'-0"	LH-HRSO	FG-3000	SF07	WS-500 TC
B002	6'-0" X 7'-0"	PRSO	RELIANCE	CW05	WS-500 TC
B113C	3'-6" X 7'-0"	LH-HRSO	FG-3000	SF05B	WS-500 TC
B113D	3'-6" X 7'-0"	RH-HLSO	FG-3000	SF05A	WS-500 TC
B121E	3'-0" X 7'-0"	RH-HLSO	FG-3000	SF08	WS-500 TC
C002	6'-0" X 7'-0"	PRSO	RELIANCE	CW05	WS-500 TC
C113C	3'-6" X 7'-0"	LH-HRSO	FG-3000	SF05B	WS-500 TC
C113D	3'-6" X 7'-0"	RH-HLSO	FG-3000	SF05A	WS-500 TC
C121A	6'-0" X 7'-0"	PRSO	FG-3000	SF11	WS-500 TC
D100A	6'-0" X 7'-0"	PRSO	RELIANCE	CW01	WS-500 TC
D100B	6'-0" X 7'-0"	PRSO	RELIANCE	CW04	WS-500
D127A	6'-0" X 7'-0"	PRSO	FG-3000	SF10	WS-500 TC
F100A	3'-0" X 7'-0"	PRSO	FG-3000	SF52	WS-500 TC
F101A	6'-0" X 7'-0"	PRSO	RELIANCE	CW09	WS-500 TC
F101B	6'-0" X 7'-0"	PRSO	RELIANCE	CW08	WS-500 TC
F101C	6'-0" X 7'-0"	PRSO	RELIANCE	CW06	WS-500 TC
G100A	6'-0" X 7'-0"	PRSO	FG-3000	SF12	WS-500 TC
G101C	3'-0" X 7'-0"	LH-HRSO	FG-3000	SF14	WS-500 TC
G120	6'-0" X 7'-0"	PRSO	FG-3000	SF11A	WS-500 TC

DOOR NOTES:

- EXTERIOR DOORS ARE OLDCASTLE B.E. WIDE STILE 500 TC WITH 4" TOP RAIL AND 12" BOTTOM RAIL. EXTERIOR DOORS TO RECEIVE 1" GLASS.
- INTERIOR VESTIBULE DOOR IS OLDCASTLE B.E. WIDE STILE 500 WITH 4" TOP RAIL AND 12" BOTTOM RAIL. INTERIOR DOOR TO RECEIVE 1" GLASS.

DOOR HARDWARE NOTES:

- ALL DOOR HARDWARE IS SUPPLIED BY OTHERS. GRAHAM HODGE WILL PREP AND INSTALL FOR THE HARDWARE. AN APPROVED HARDWARE SCHEDULE MUST BE PROVIDED PRIOR TO FABRICATION. ANY DELAY IN RECEIVING AN APPROVED HARDWARE SCHEDULE WILL RESULT IN A DIRECT DELAY IN THE DOOR SHIPMENT.
- ALL HARDWARE MUST BE RECEIVED PRIOR TO DOOR FABRICATION. PLEASE COORDINATE WITH GRAHAM HODGE FOR SHIPPING INFORMATION. PLEASE MARK ALL BOXES CLEARLY TO INCLUDE DOOR NUMBERS. ANY DELAY IN RECEIVING THE DOOR HARDWARE WILL RESULT IN A DIRECT DELAY IN THE DOOR SHIPMENT.

ARCH. NOTE: DRAWINGS WERE SCALED FRO D.L.O. ON MAJORITY OF ELEVATIONS. ENSURE D.L.O.'S BOTH VERTICALLY AND HORIZONTALLY ARE CHECKED AGAINST PANEL / STUCCO FACADE JOINTS THAT ARE PERTINENT. LOOKING AT EXTERIOR BUILDING ELEVATIONS FOR EXAMPLE, CW06 THROUGH CW09 SHOW AS D.L.O.'S SHOULD BE THE SAME HORIZONTALLY BAY TO BAY.

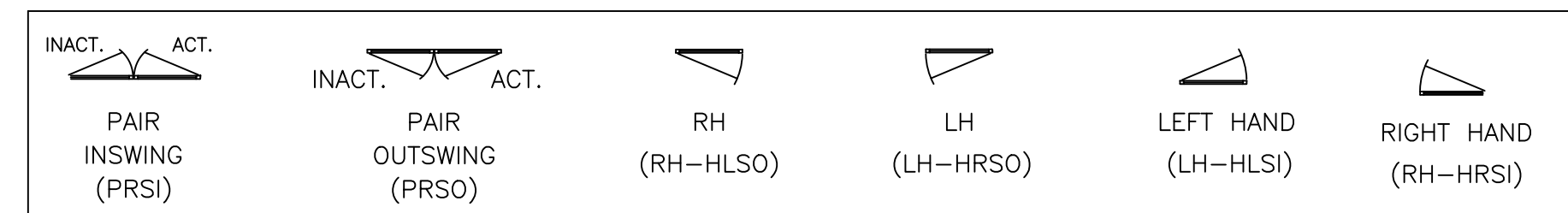

SPARTANBURG DISTRICT 5
NEW MIDDLE SCHOOL EXTERIOR
221 GIN HOUSE RD
GREER, SC 29651



JOB #
21-014

DRAWN BY:	DATE:
RA	03.02.22
CHECKED BY:	DATE:
EW	03.02.22

DESCRIPTION	DATE
1ST REVISION	04.13.22
A	

DRAWING SUBMISSION

**SPARTANBURG DISTRICT 5
NEW MIDDLE SCHOOL EXTERIOR**
221 GIN HOUSE RD
GREER, SC 29651

**GRAHAM-HODGE
ASSOCIATES INC.**

JOB #
21-014

DRAWN BY:	DATE:
RA	03.02.22
CHECKED BY:	DATE:
EW	03.02.22

1.01

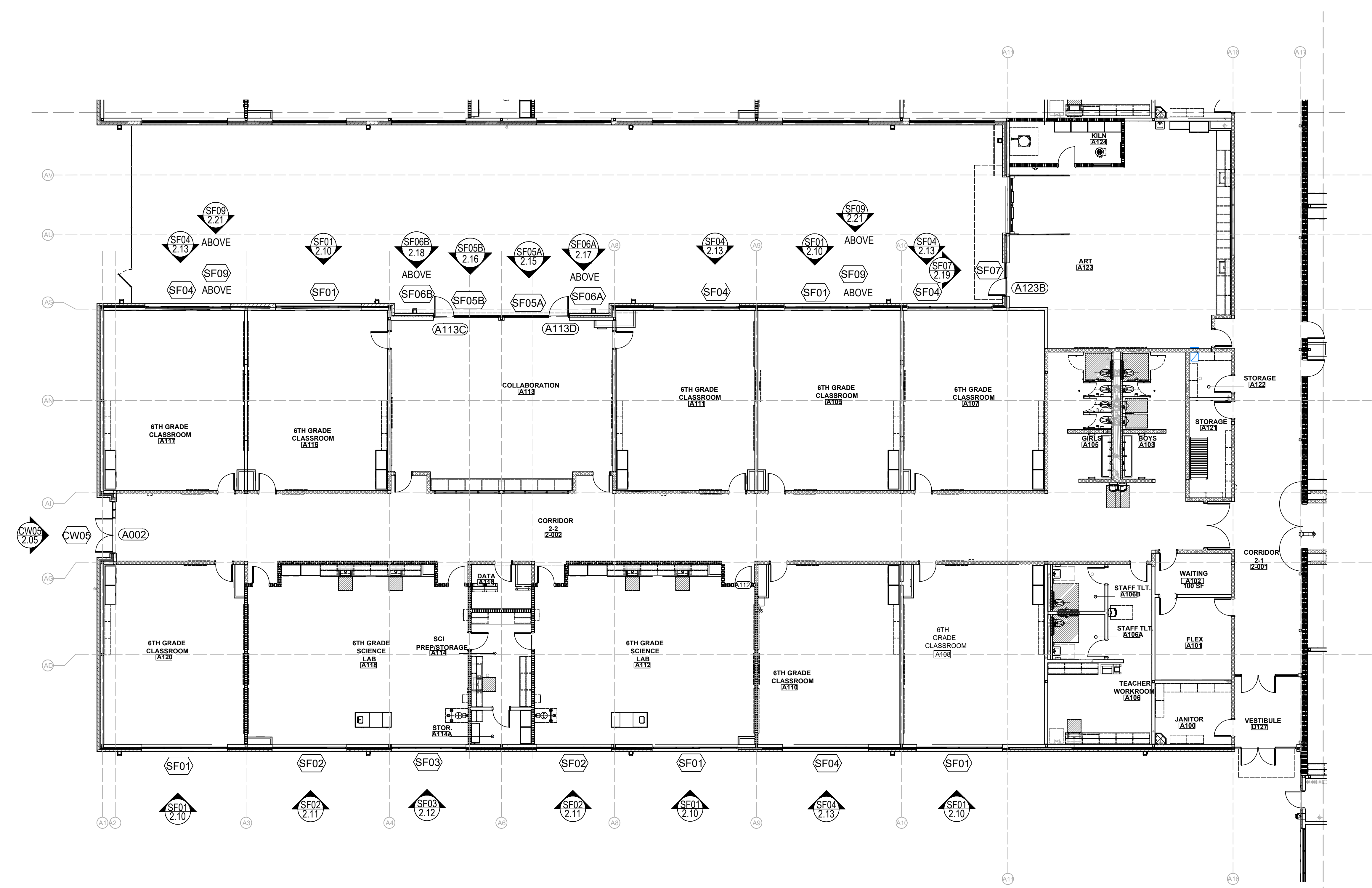

ARCH / G.C. NOTE:

FLOOR PLANS ARE PROVIDED FOR OPENING TYPE LOCATION ONLY. REFER TO SPECIFIC MARK ELEVATIONS FOR SIZE REFERENCE DIMENSIONING, MULLION SPACING, ETC.

FLOOR PLAN - LEVEL 1 - AREA A

NTS ARCH. REF.: A-101A

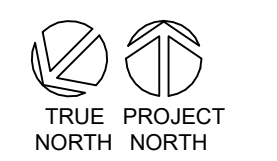
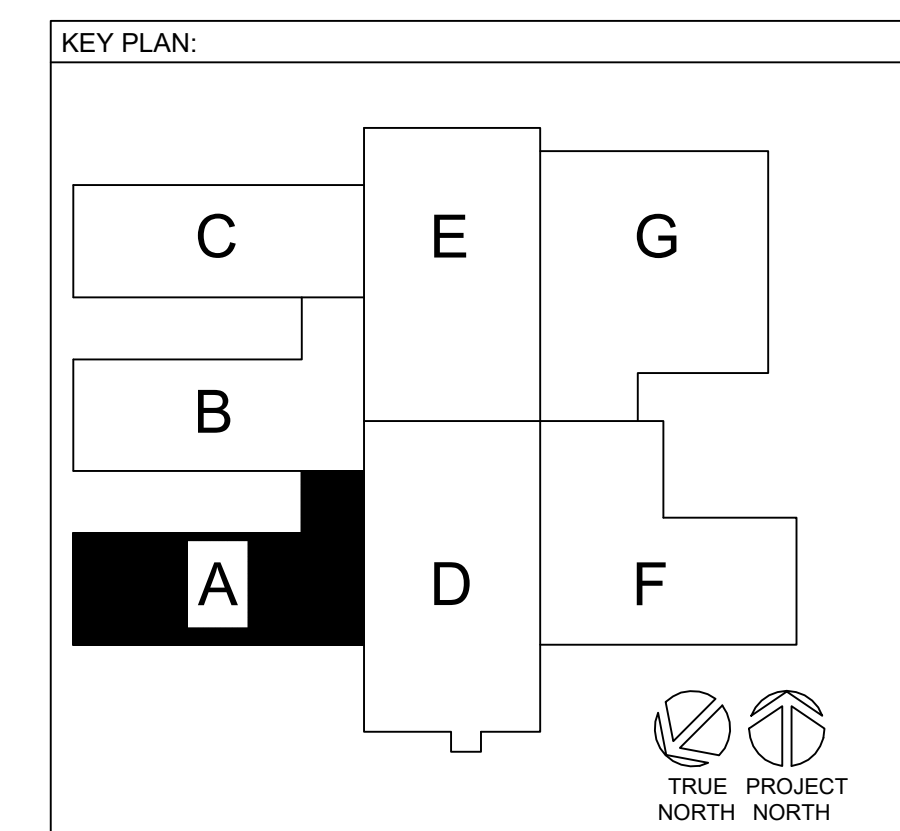

DATE	04.13.22
DESCRIPTION	1ST REVISION
A	
DRAWING SUBMISSION	

**SPARTANBURG DISTRICT 5
NEW MIDDLE SCHOOL EXTERIOR**
221 GIN HOUSE RD
GREER, SC 29651

**GRAHAM-HODGE
ASSOCIATES INC.**

JOB #
21-014

DRAWN BY: RA DATE: 03.02.22
CHECKED BY: EW DATE: 03.02.22

TRUE PROJECT
NORTH NORTH

1.02

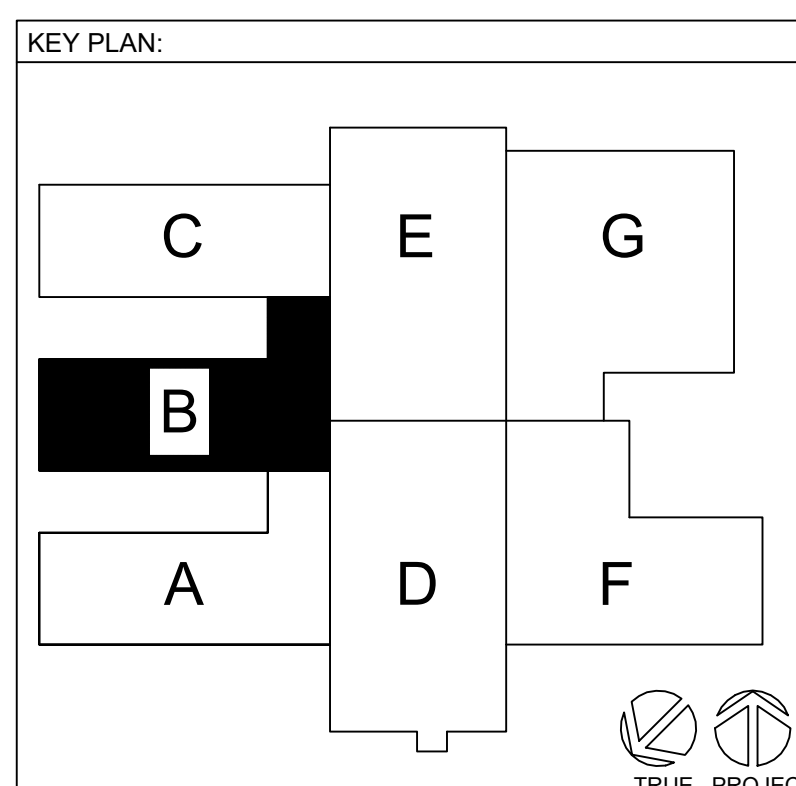
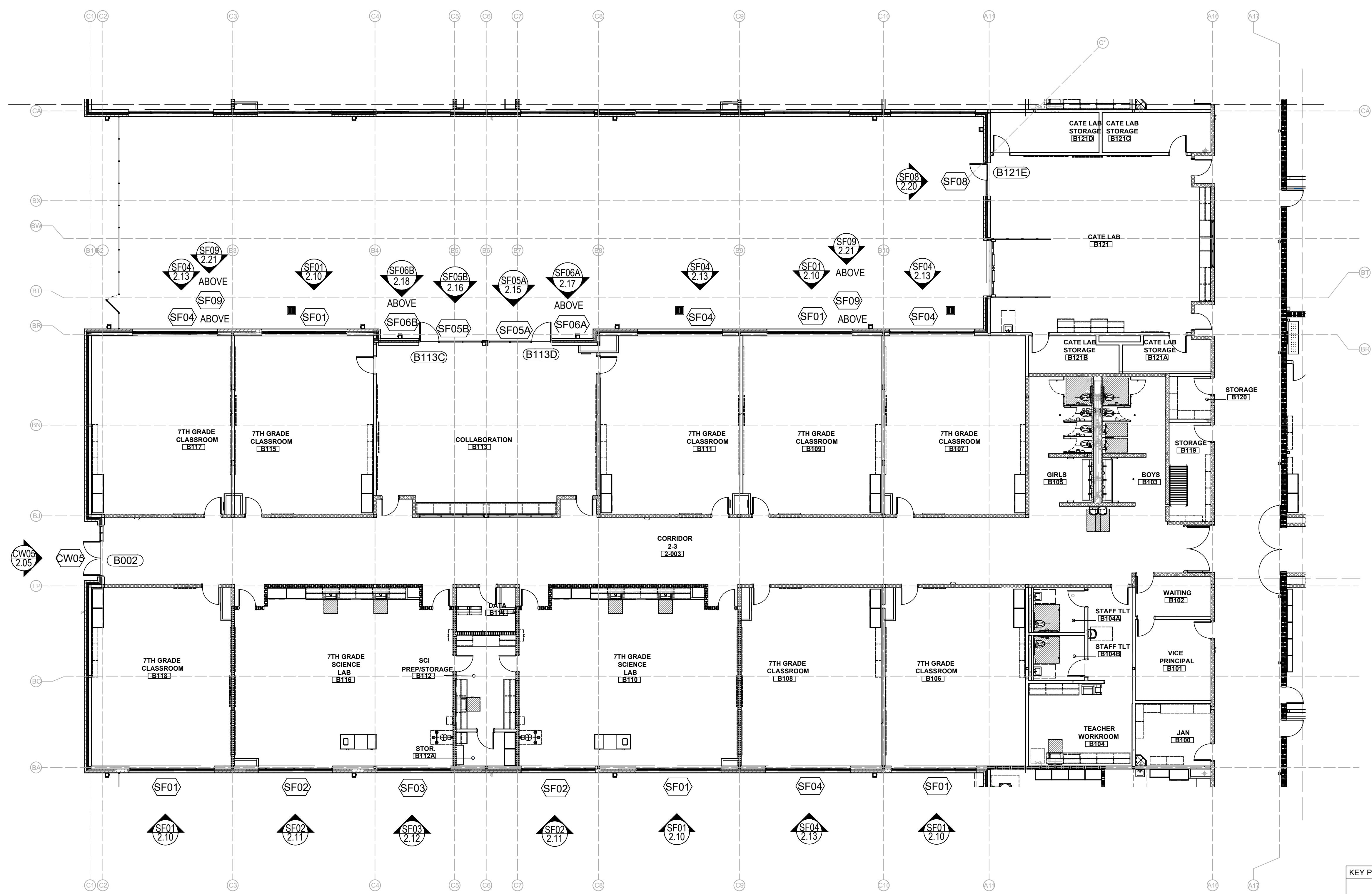

ARCH / G.C. NOTE:

FLOOR PLANS ARE PROVIDED FOR OPENING TYPE LOCATION ONLY. REFER TO SPECIFIC MARK ELEVATIONS FOR SIZE REFERENCE DIMENSIONING, MULLION SPACING, ETC.

FLOOR PLAN - LEVEL 1 - AREA B

NTS ARCH. REF.: A-101B

DESCRIPTION	DATE
1ST REVISION	04.13.22
A	

DRAWING SUBMISSION

**SPARTANBURG DISTRICT 5
NEW MIDDLE SCHOOL EXTERIOR**
221 GIN HOUSE RD
GREER, SC 29651

**GRAHAM-HODGE
ASSOCIATES INC.**

JOB #
21-014

DRAWN BY:	DATE:
RA	03.02.22
CHECKED BY:	DATE:
EW	03.02.22

1.03

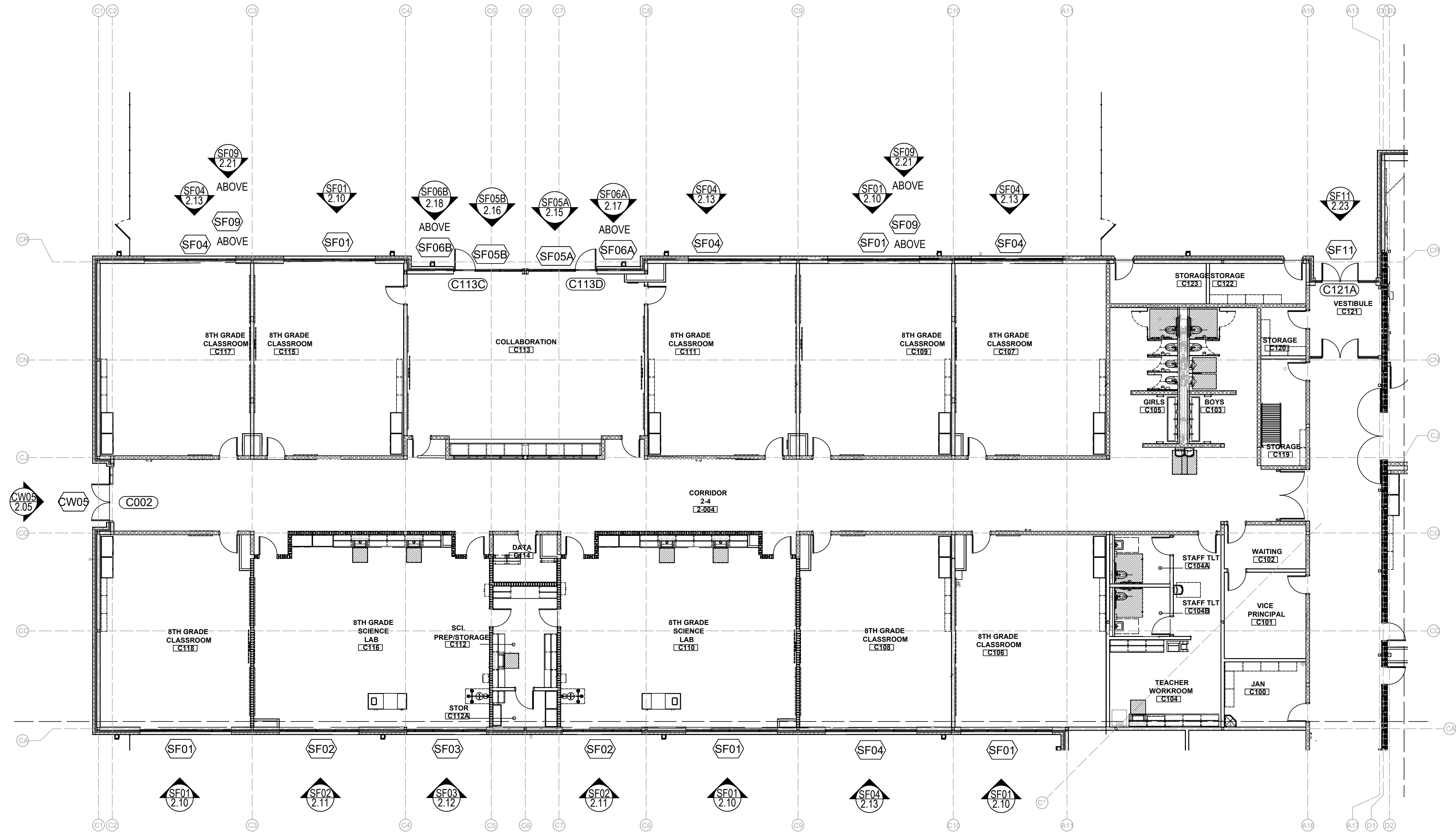

ARCH / G.C. NOTE:

FLOOR PLANS ARE PROVIDED FOR OPENING TYPE LOCATION ONLY. REFER TO SPECIFIC MARK ELEVATIONS FOR SIZE REFERENCE DIMENSIONING, MULLION SPACING, ETC.

FLOOR PLAN - LEVEL 1 - AREA C

NTS ARCH. REF.: A-101C

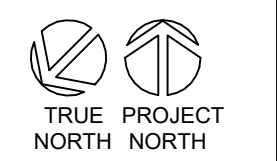
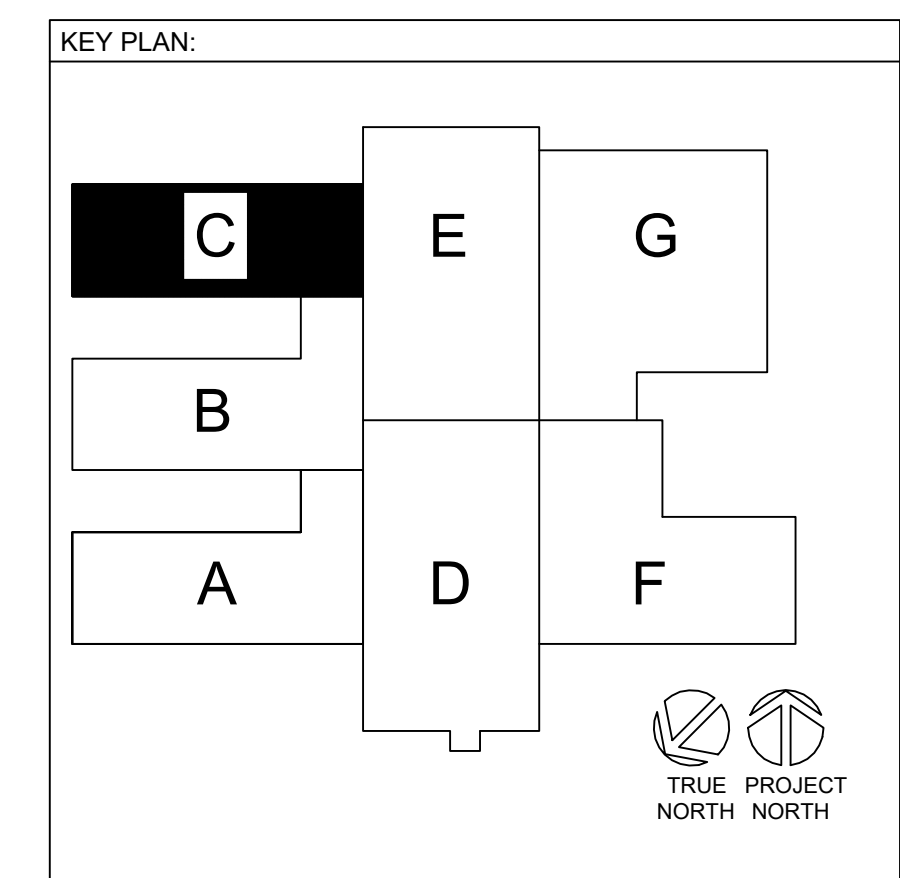

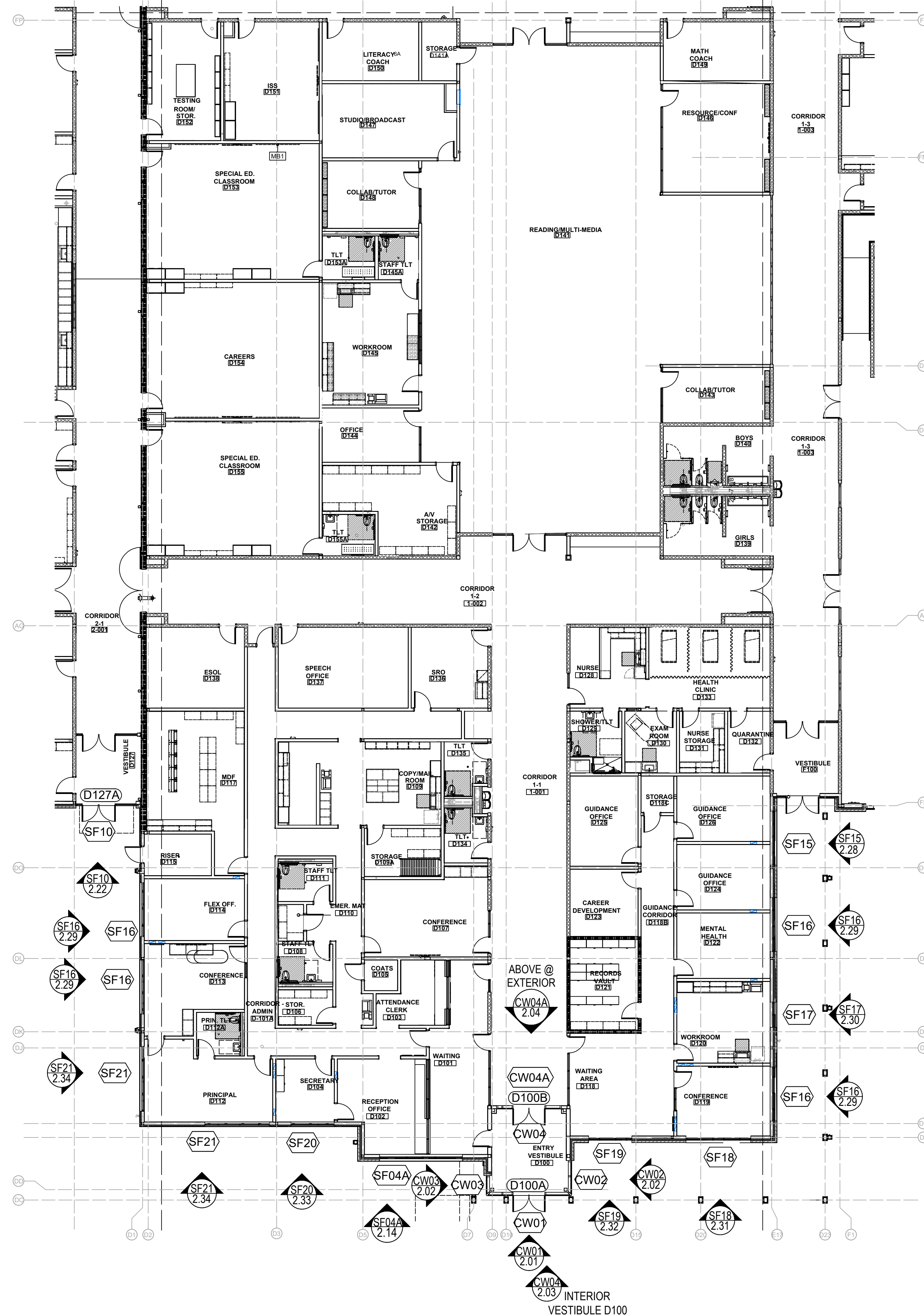

FLOOR PLAN - LEVEL 1 - AREA D

NTS ARCH. REF.: A-101D

ARCH / G.C. NOTE:

FLOOR PLANS ARE PROVIDED FOR OPENING TYPE LOCATION ONLY. REFER TO SPECIFIC MARK ELEVATIONS FOR SIZE REFERENCE DIMENSIONING, MULLION SPACING, ETC.

KEY PLAN:

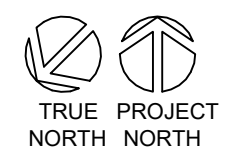
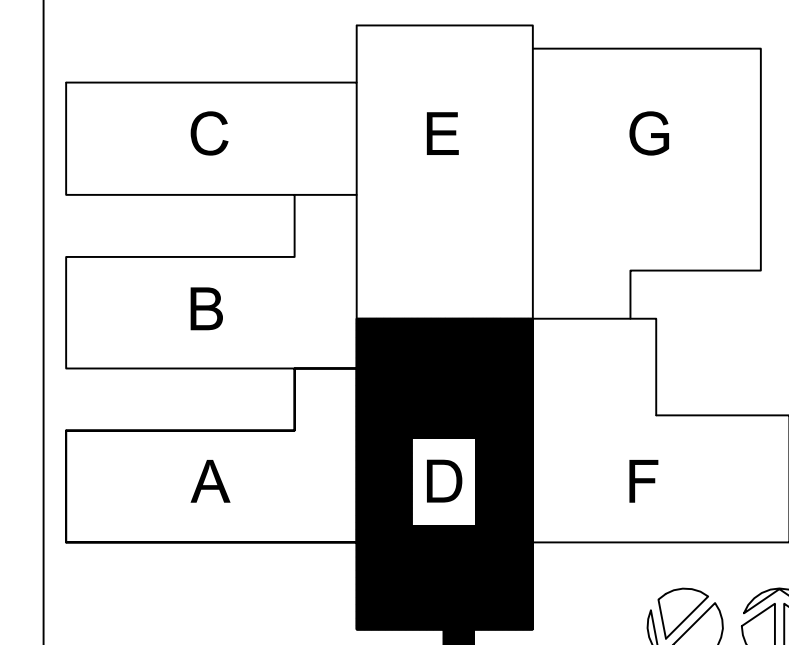

DATE	04.13.22
DESCRIPTION	1ST REVISION
REVISION	A
DRAWING SUBMISSION	

**SPARTANBURG DISTRICT 5
NEW MIDDLE SCHOOL EXTERIOR**
221 GIN HOUSE RD
GREER, SC 29651

**GRAHAM-HODGE
ASSOCIATES INC.**

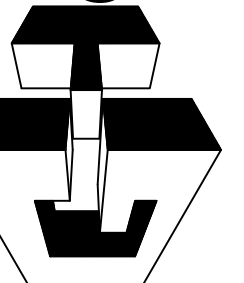

JOB #
21-014

DRAWN BY:	DATE:
RA	03.02.22
CHECKED BY:	DATE:
EW	03.02.22

1.04

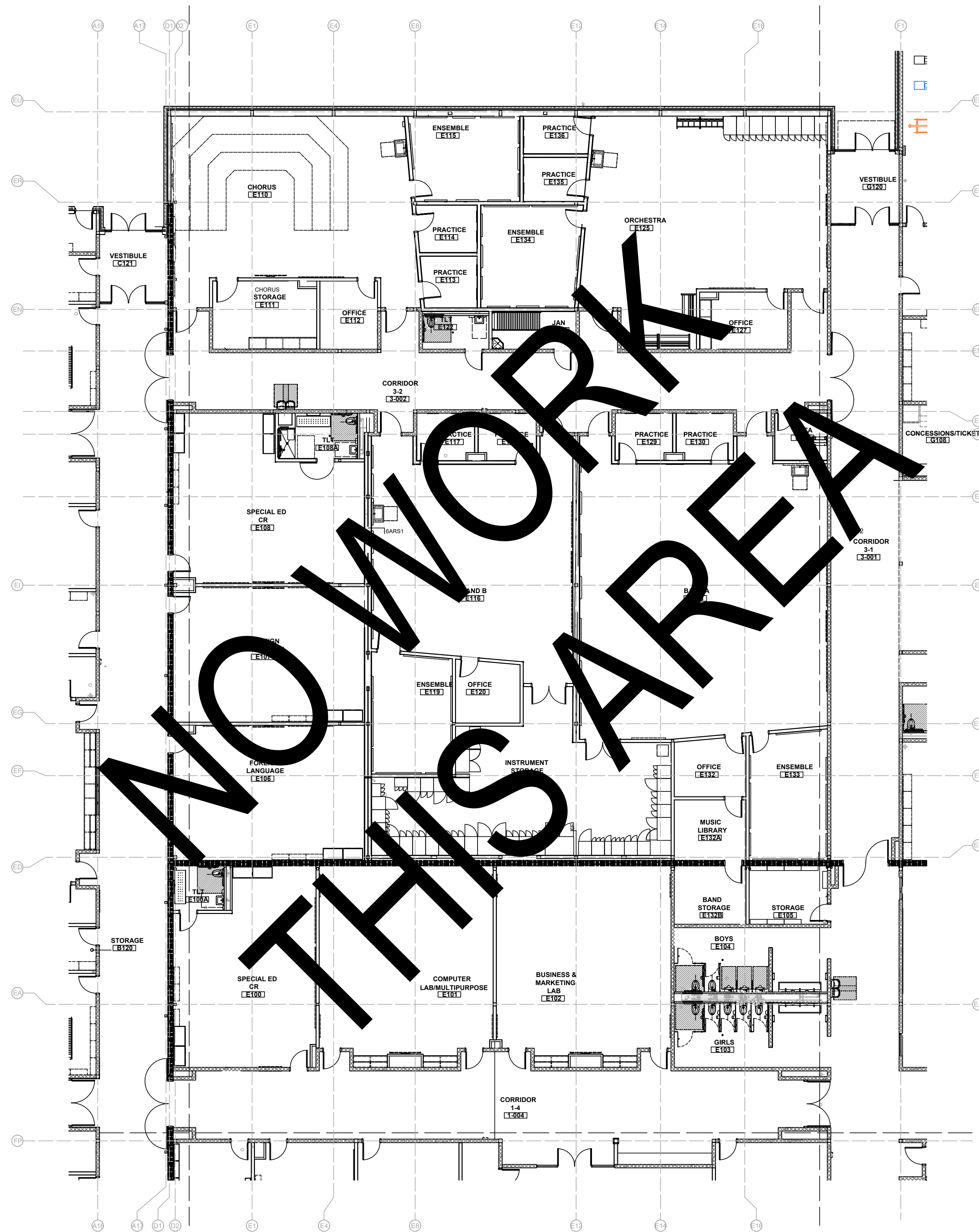

ARCH / G.C. NOTE:

FLOOR PLANS ARE PROVIDED FOR OPENING TYPE LOCATION ONLY. REFER TO SPECIFIC MARK ELEVATIONS FOR SIZE REFERENCE DIMENSIONING, MULLION SPACING, ETC.

FLOOR PLAN - LEVEL 1 - AREA E

NTS

ARCH. REF.: A-101E

KEY PLAN:

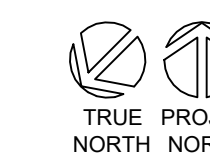
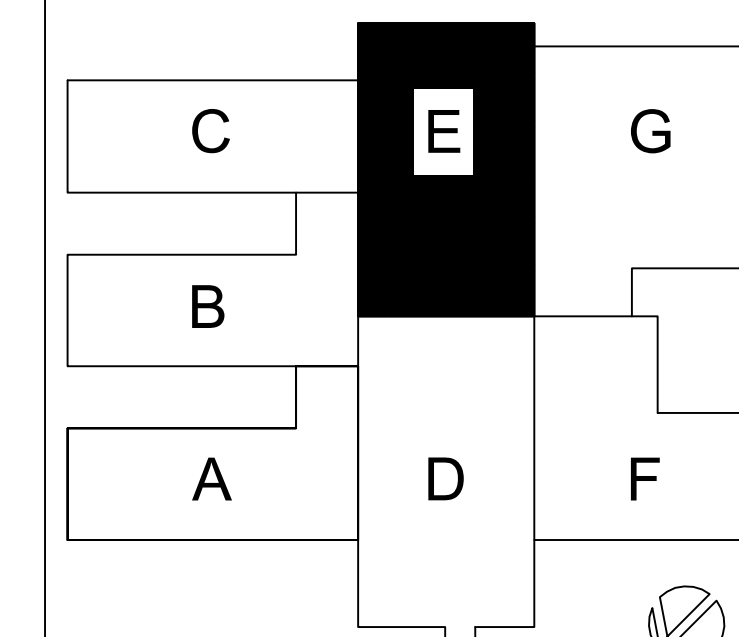

DATE	04.13.22
DESCRIPTION	1ST REVISION
A	
DRAWING SUBMISSION	

**SPARTANBURG DISTRICT 5
NEW MIDDLE SCHOOL EXTERIOR**
221 GIN HOUSE RD
GREER, SC 29651

**GRAHAM-HODGE
ASSOCIATES INC.**

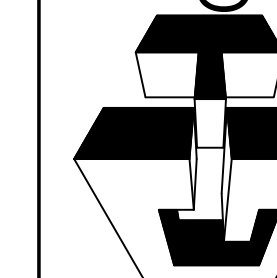

JOB #
21-014

DRAWN BY:	DATE:
RA	03.02.22
CHECKED BY:	DATE:
EW	03.02.22

1.05

ARCH / G.C. NOTE:

FLOOR PLANS ARE PROVIDED FOR OPENING TYPE LOCATION ONLY. REFER TO SPECIFIC MARK ELEVATIONS FOR SIZE REFERENCE DIMENSIONING, MULLION SPACING, ETC.

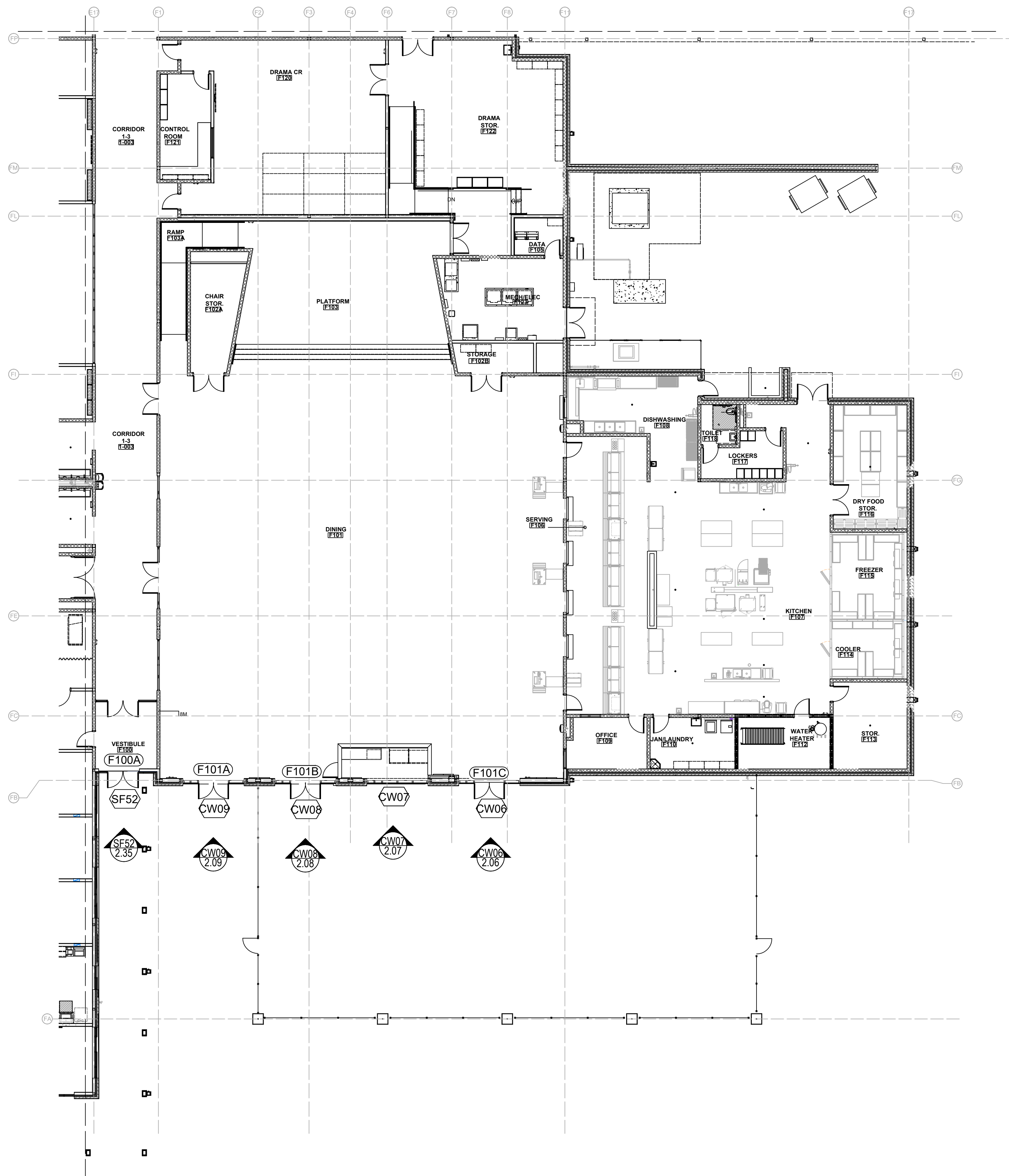

FLOOR PLAN - LEVEL 1 - AREA F

NTS ARCH. REF.: A-101F

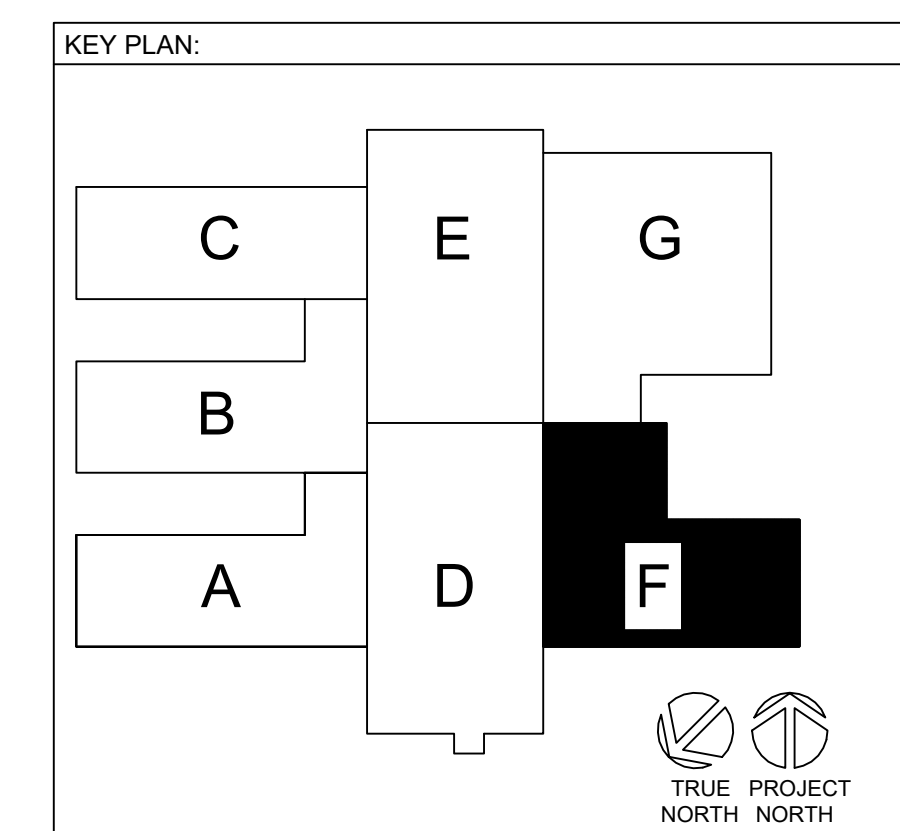

DESCRIPTION	DATE
1ST REVISION	04.13.22
A	

**SPARTANBURG DISTRICT 5
NEW MIDDLE SCHOOL EXTERIOR**
221 GIN HOUSE RD
GREER, SC 29651

GRAHAM-HODGE ASSOCIATES INC.

JOB # 21-014

DRAWN BY: RA DATE: 03.02.22
CHECKED BY: EW DATE: 03.02.22

TRUE PROJECT NORTH NORTH

1.06

DRAWING SUBMISSION

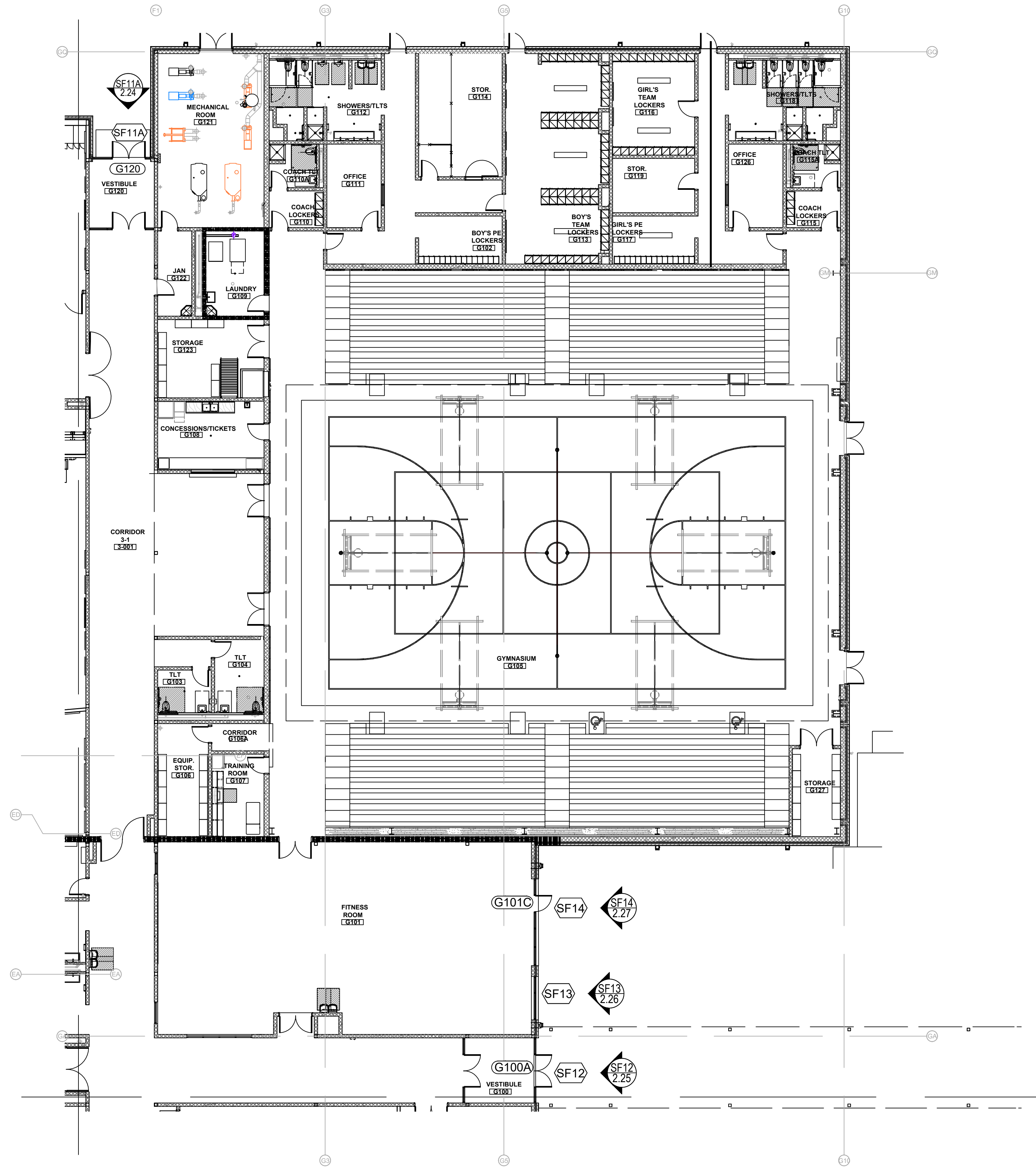

ARCH / G.C. NOTE:

FLOOR PLANS ARE PROVIDED FOR OPENING TYPE LOCATION ONLY. REFER TO SPECIFIC MARK ELEVATIONS FOR SIZE REFERENCE DIMENSIONING, MULLION SPACING, ETC.

FLOOR PLAN - LEVEL 1 - AREA G

NTS ARCH. REF.: A-101G

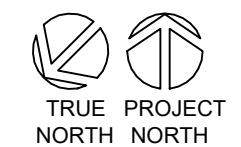
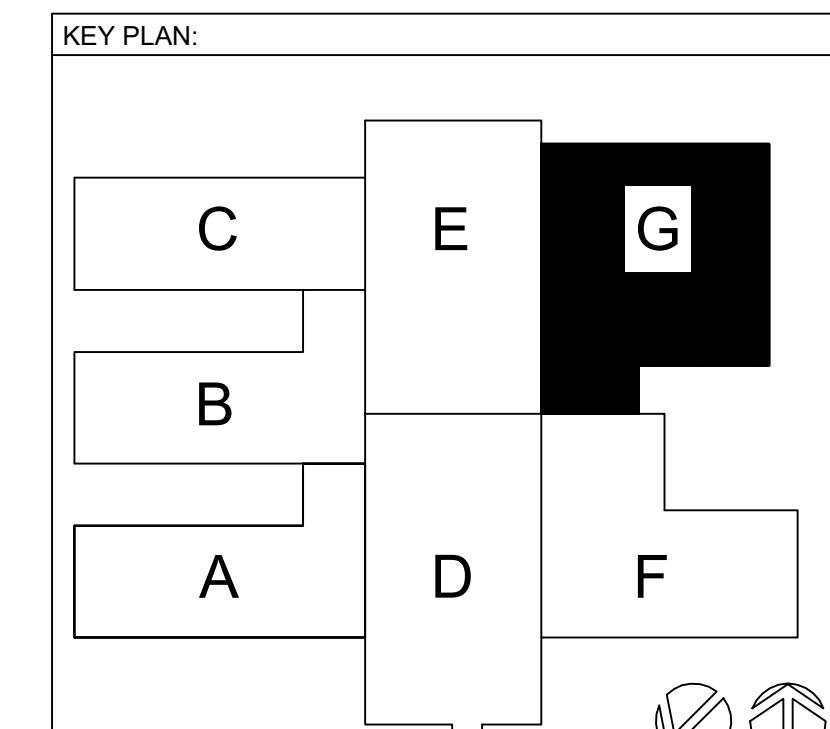

DATE	04.13.22
DESCRIPTION	1ST REVISION
A	
DRAWING SUBMISSION	

**SPARTANBURG DISTRICT 5
NEW MIDDLE SCHOOL EXTERIOR**
221 GIN HOUSE RD
GREER, SC 29651



JOB #
21-014

DRAWN BY:	DATE:
RA	03.02.22
CHECKED BY:	DATE:
EW	03.02.22

1.07

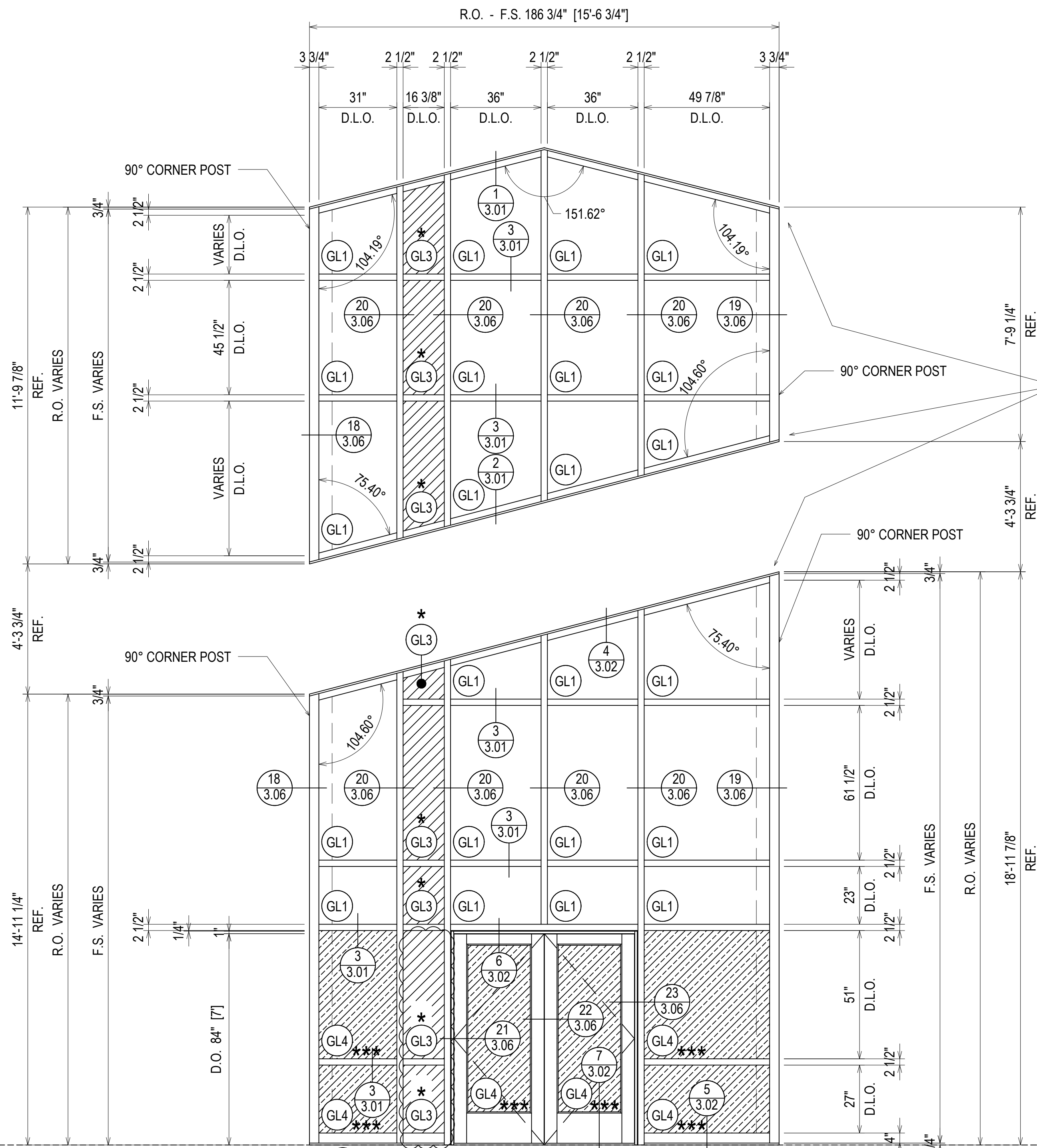

ARCH. NOTE: BE ADVISED THAT THESE FRAMING CONNECTIONS WILL REQUIRE EXPOSED SCREWS. EXPOSED SCREWS WILL BE TWO COUNTERSUNK SCREWS ON EITHER SIDE OF EVERY VERTICAL AT THE ANGLES ONLY. SLOPE ANGLES ARE TOO GREAT FOR CONCEALED ATTACHMENT. (SEE DETAIL THIS PAGE)

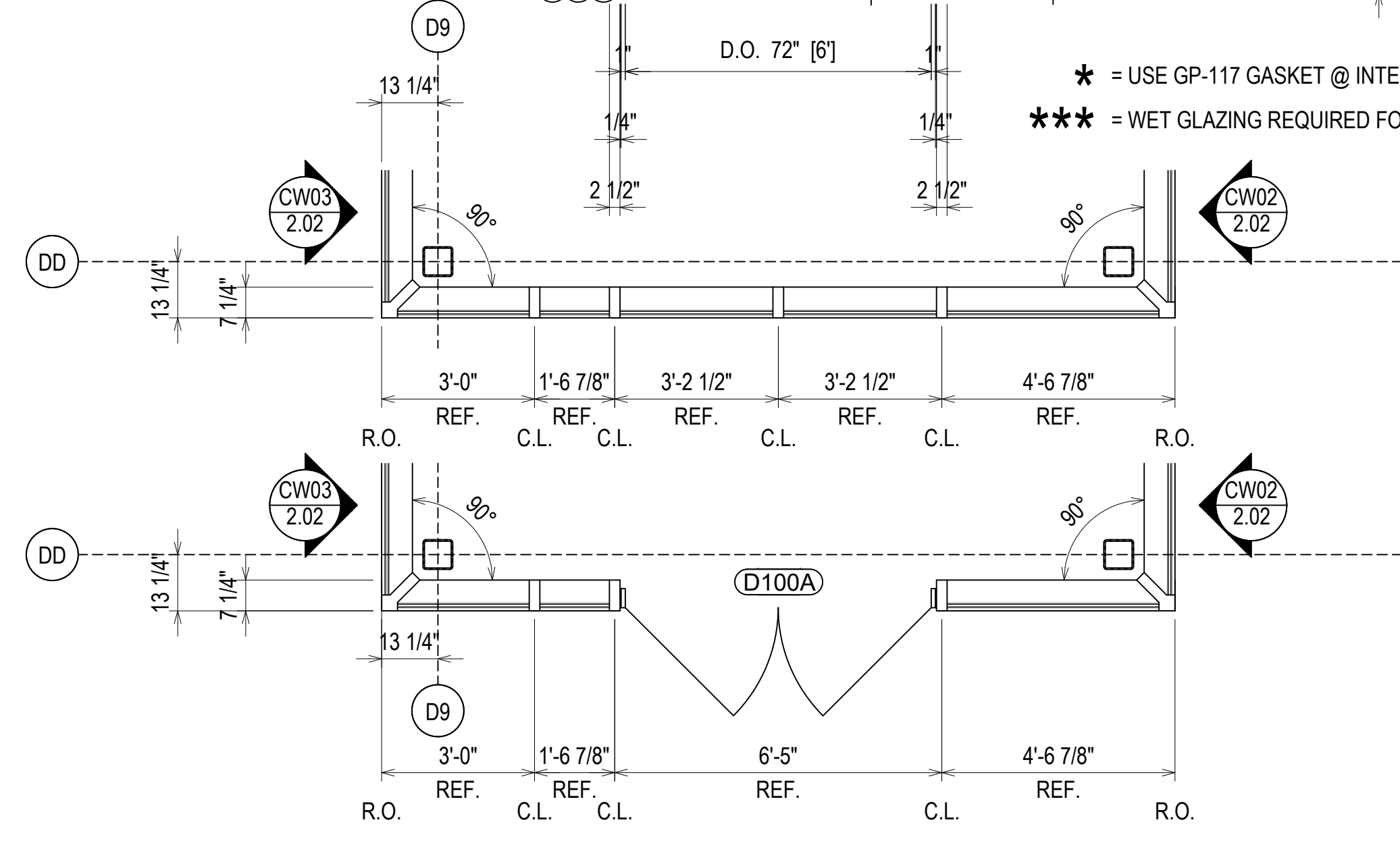
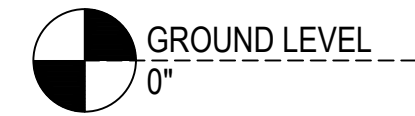
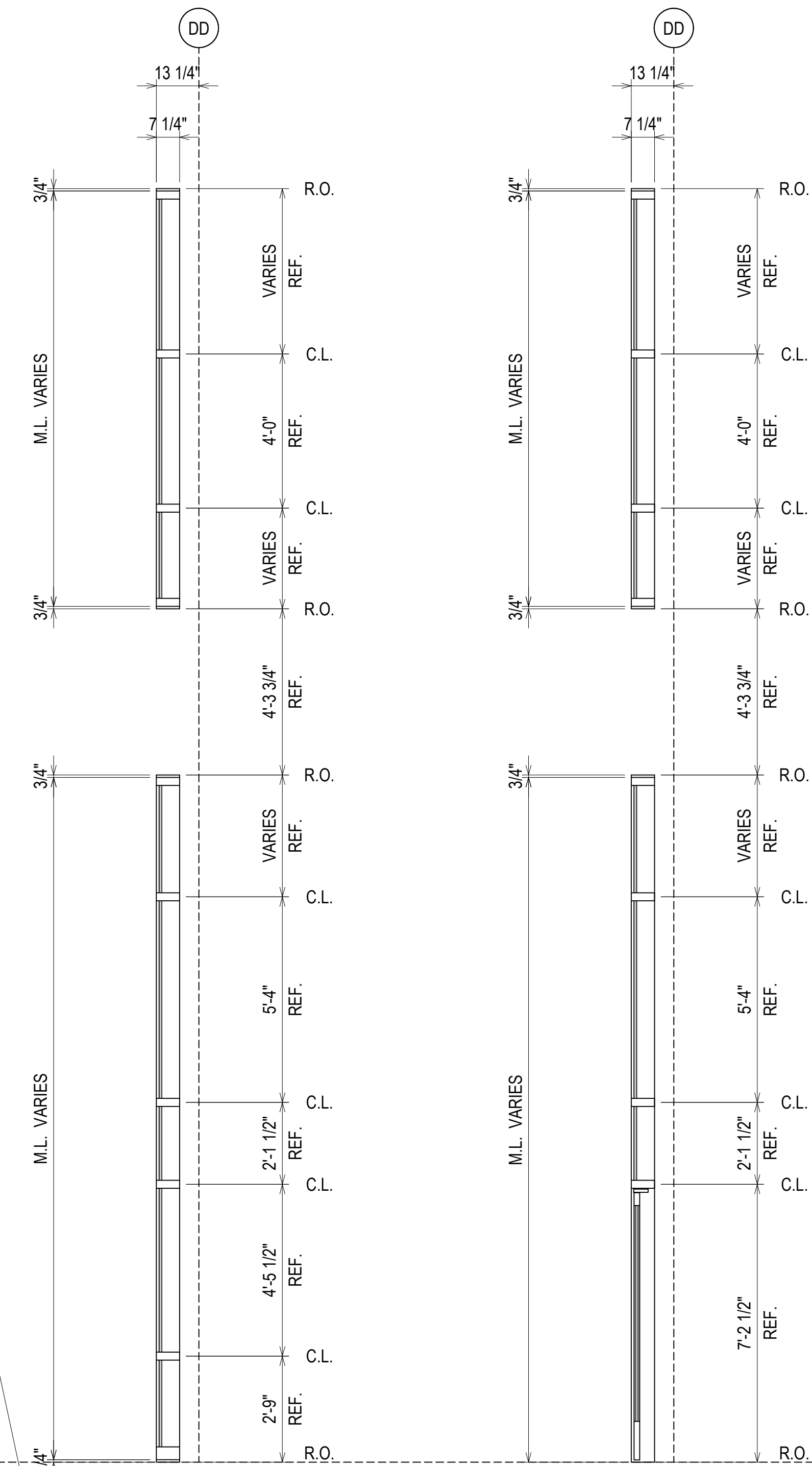

* = USE GP-117 GASKET @ INTERIOR TO ACCOMMODATE GLASS SIZE DIFFERENCE
 *** = WET GLAZING REQUIRED FOR SECURITY FILM APPLICATION

ELEVATION CW01
 SCALE: 3/8" = 1'-0"
 OLDCASTLE BE RELIANCE - 2 1/2" X 7 1/4"
 EXTERIOR CURTAIN WALL
 1" INSULATED GLASS (FRONT SET)
 QUANTITY: 1

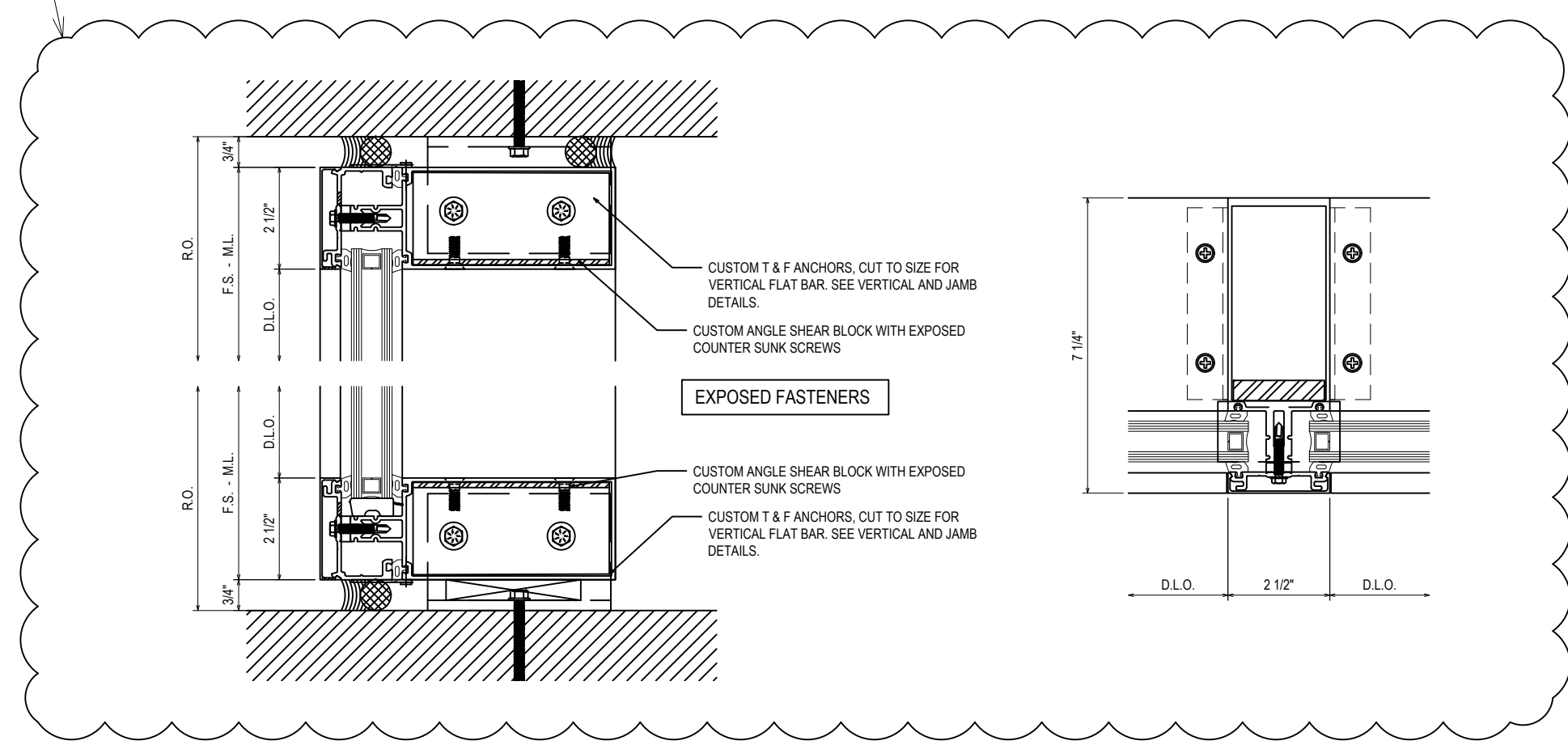

ERECTOR / G.C. NOTE:
 PLEASE FIELD VERIFY ALL DIMENSIONS

NO	DESCRIPTION	DATE
1	1ST REVISION	04.13.22

SPARTANBURG DISTRICT 5
 NEW MIDDLE SCHOOL EXTERIOR
 221 GIN HOUSE RD
 GREER, SC 29651

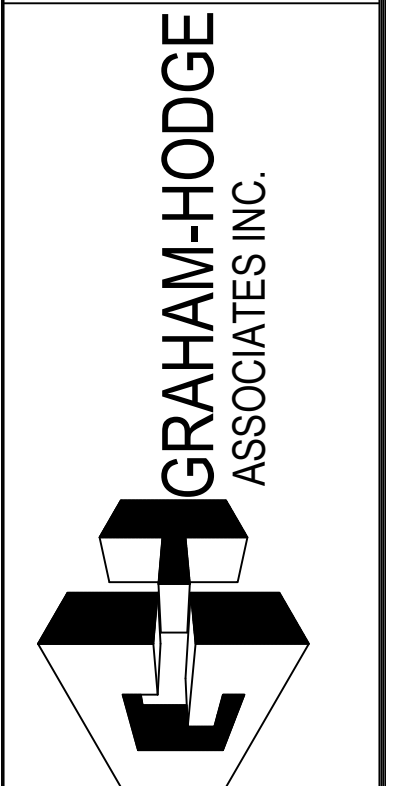

JOB #
 21-014

DRAWN BY:	DATE:
RA	03.02.22
CHECKED BY:	DATE:
EW	03.02.22

2.01

DATE	04.13.22
DESCRIPTION	1ST REVISION
NO	NO
DESCRIPTION	DRAWING SUBMISSION

**SPARTANBURG DISTRICT 5
NEW MIDDLE SCHOOL EXTERIOR
221 GIN HOUSE RD
GREER, SC 29651**

**GRAHAM-HODGE
ASSOCIATES INC.**

JOB #
21-014

DRAWN BY:	RA	DATE:	03.02.22
CHECKED BY:	EW	DATE:	03.02.22

2.02

ERECTOR / G.C. NOTE:
PLEASE FIELD VERIFY ALL DIMENSIONS

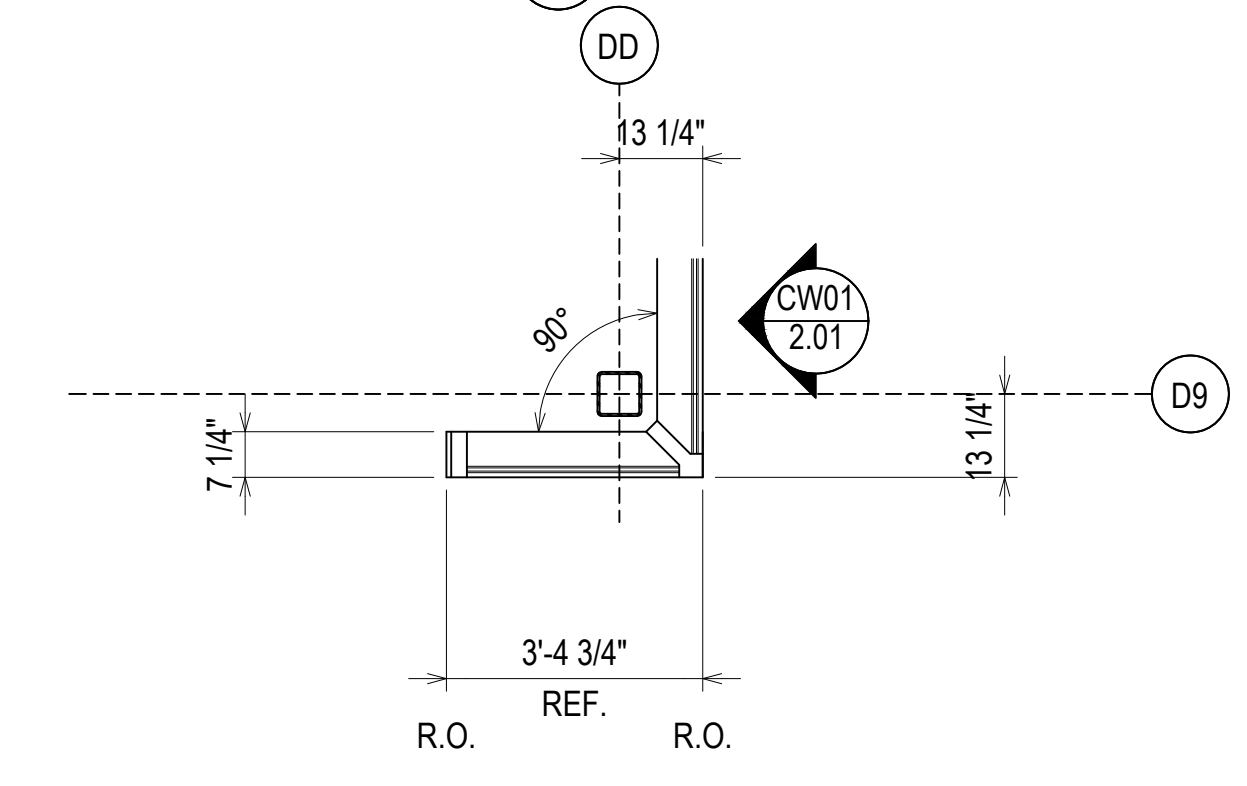
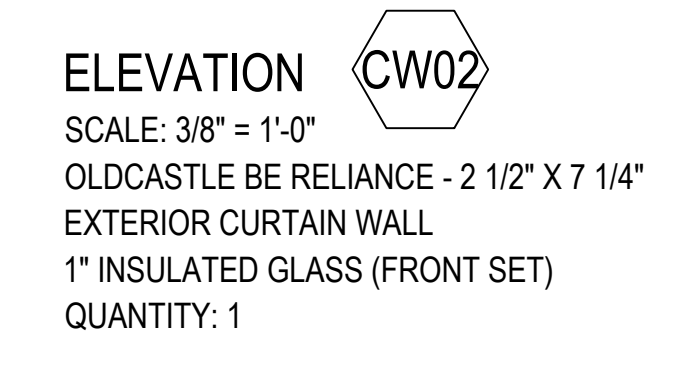
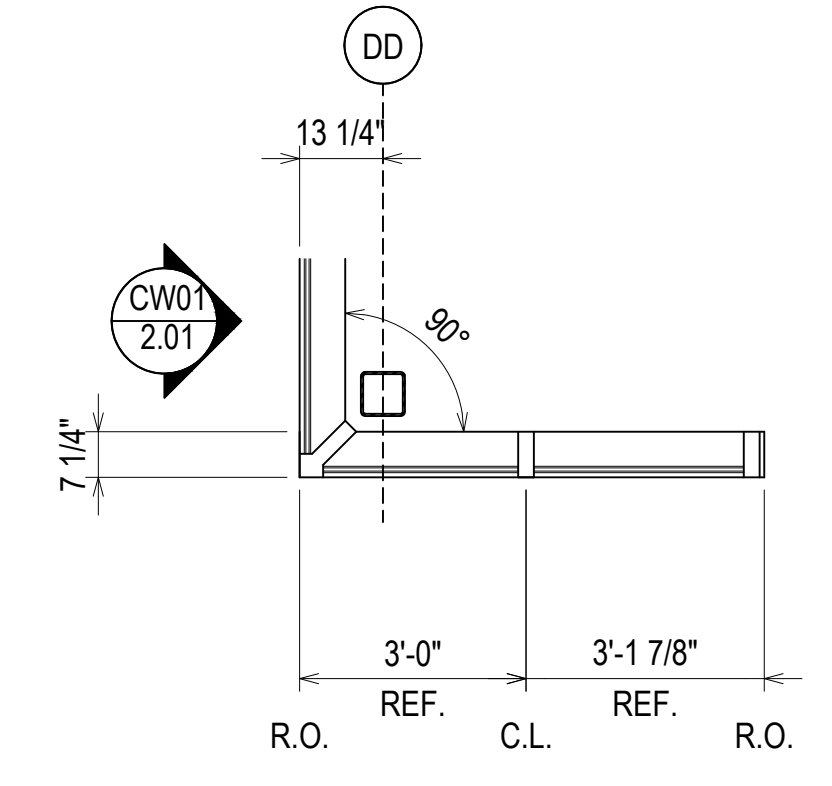
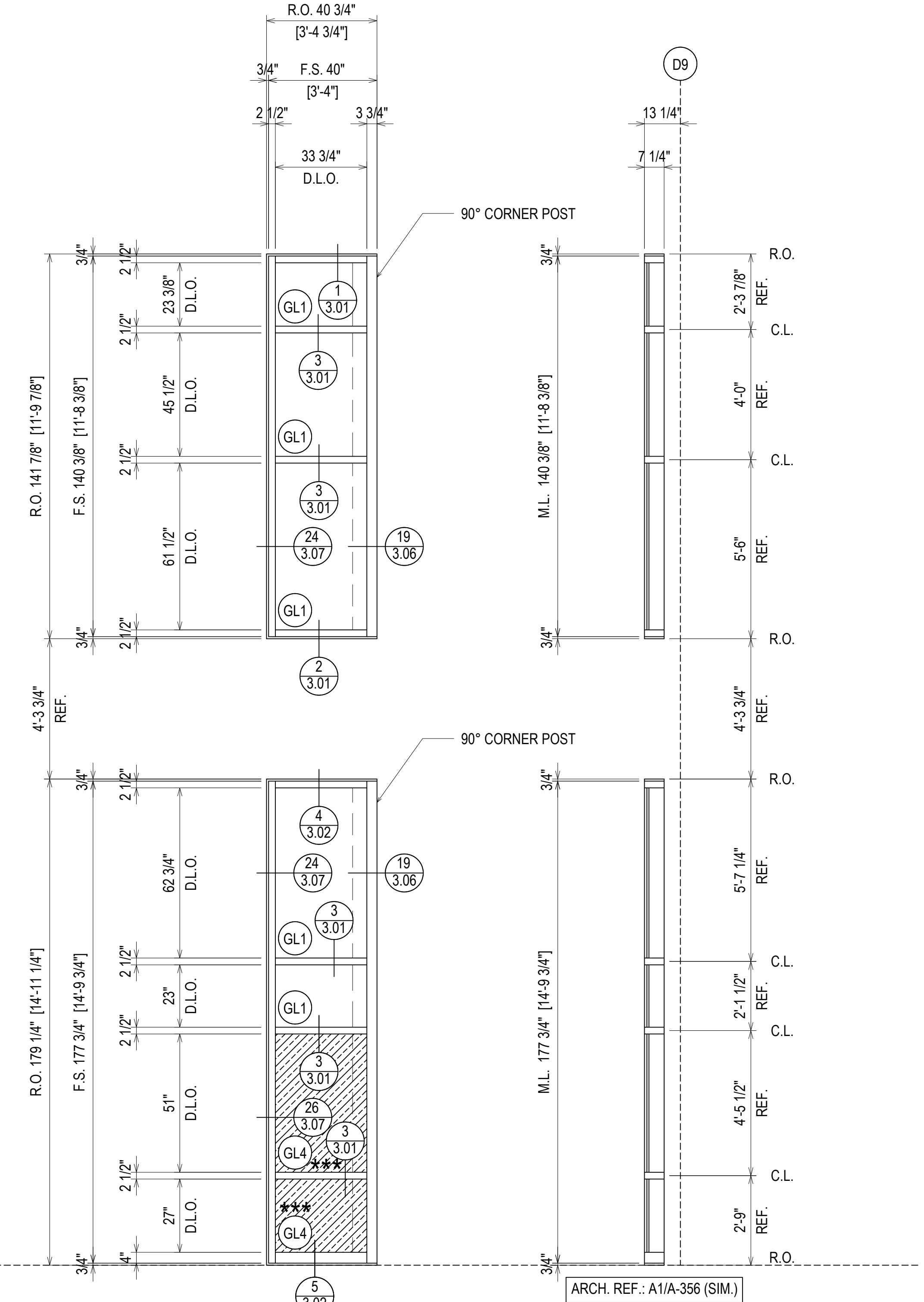
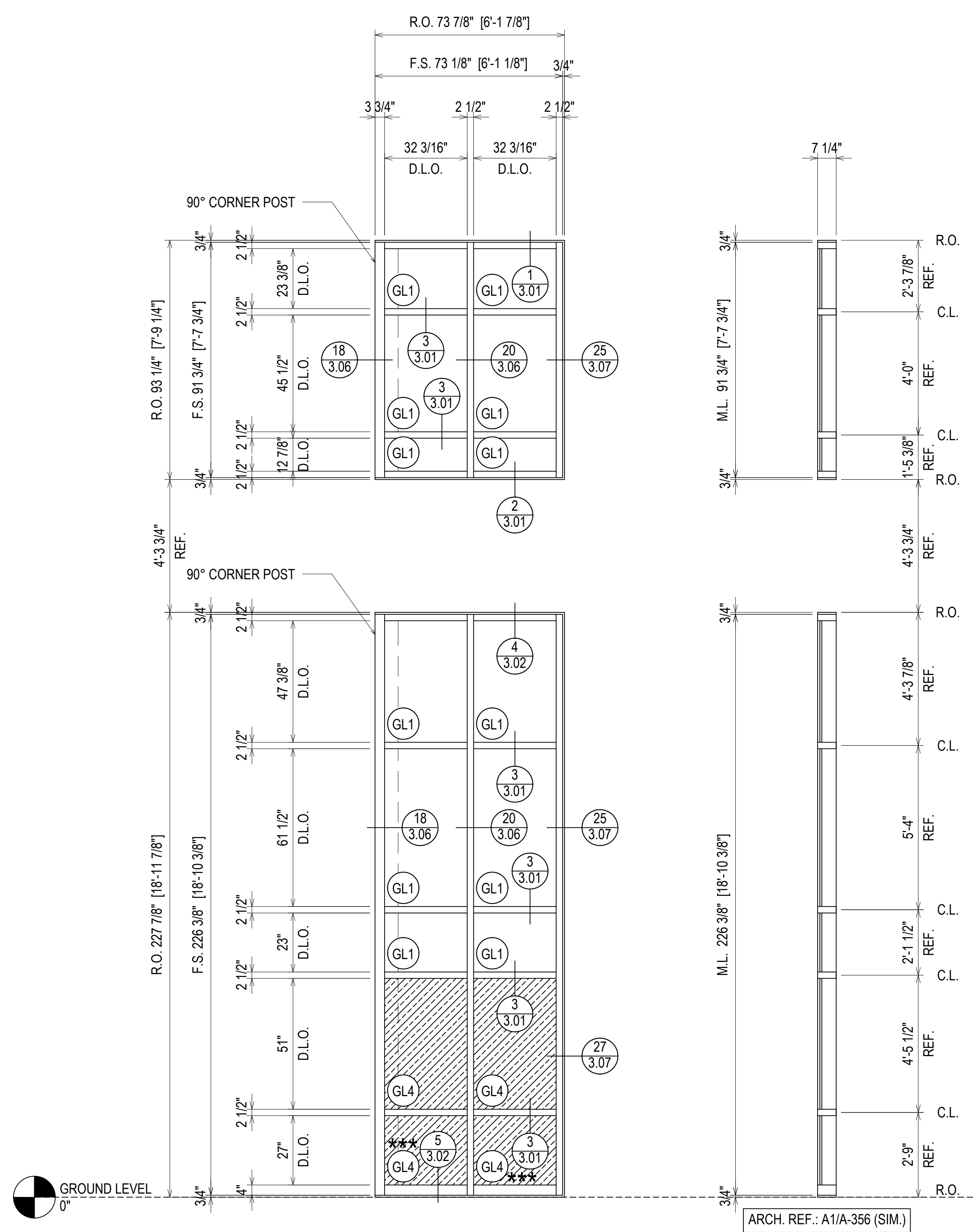

*** = WET GLAZING REQUIRED FOR SECURITY FILM APPLICATION

ELEVATION CW03
SCALE: 3/8" = 1'-0"
OLDCASTLE BE RELIANCE - 2 1/2" X 7 1/4"
EXTERIOR CURTAIN WALL
1" INSULATED GLASS (FRONT SET)
QUANTITY: 1

ARCH. NOTE: BE ADVISED THAT THESE FRAMING CONNECTIONS WILL REQUIRE EXPOSED SCREWS. EXPOSED SCREWS WILL BE TWO COUNTERSUNK SCREWS ON EITHER SIDE OF EVERY VERTICAL AT THE ANGLES ONLY. SLOPE ANGLES ARE TOO GREAT FOR CONCEALED ATTACHMENT. (SEE DETAIL THIS PAGE)

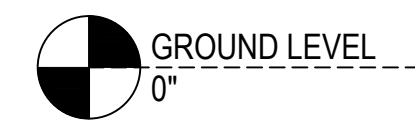
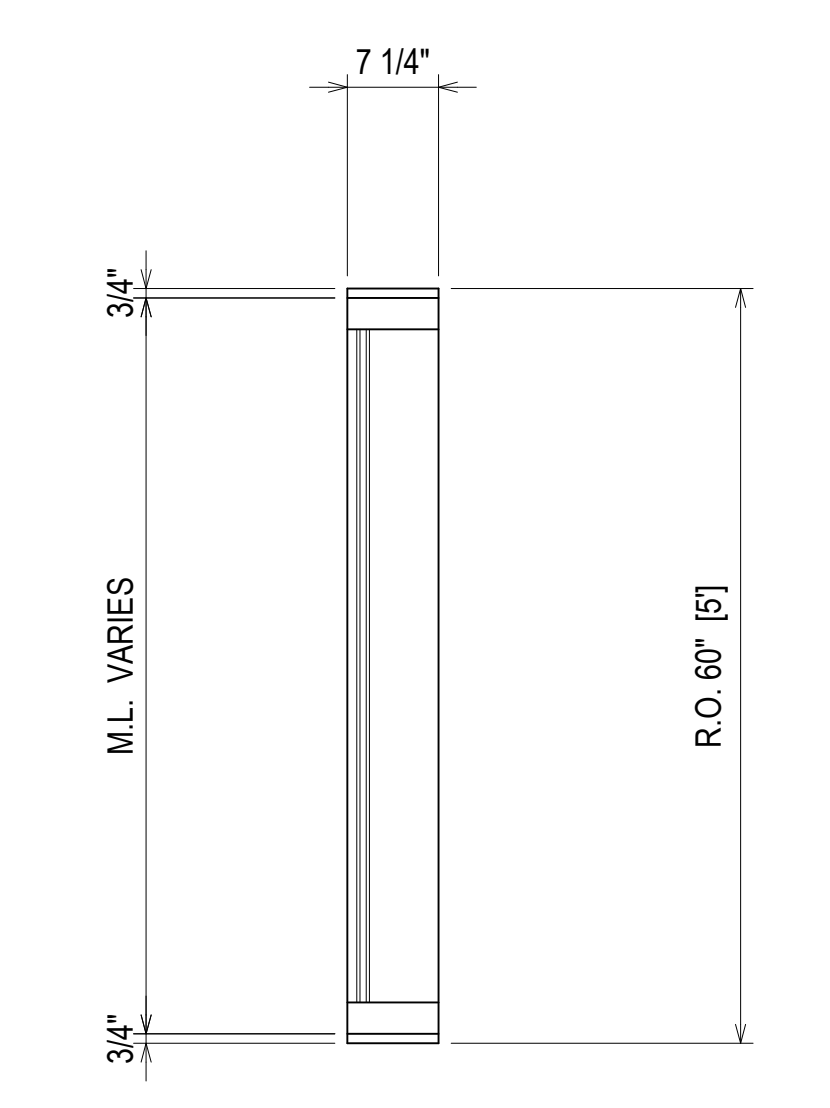
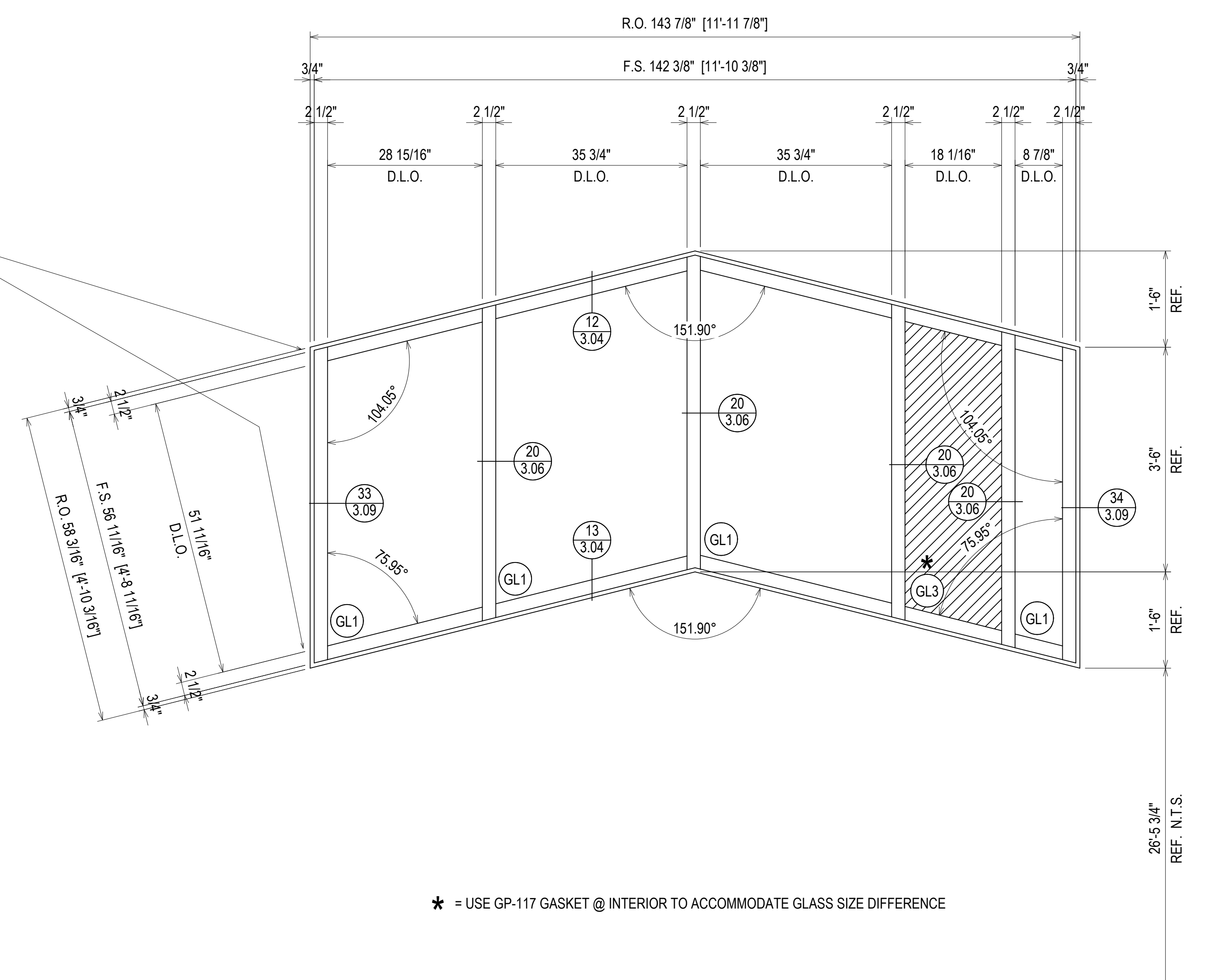

INSTALLER NOTE:
EXTERIOR SIDE OF CW FACES EXTERIOR OF BUILDING

ARCH. REF.: A1/A-356

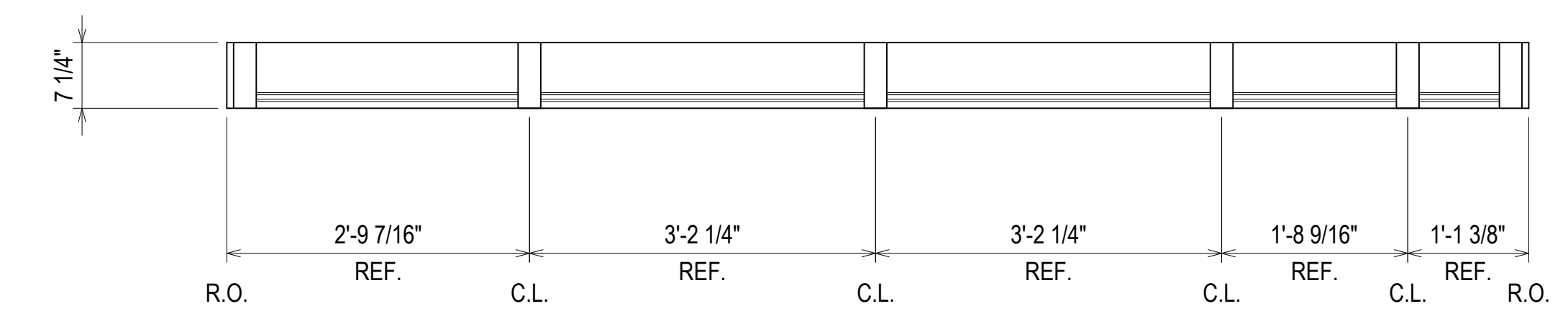

ELEVATION CW04A
SCALE: 1/2" = 1'-0"
OLDCASTLE BE RELIANCE - 2 1/2" X 7 1/4"
EXTERIOR CURTAIN WALL
1" INSULATED GLASS (FRONT SET)
QUANTITY: 1

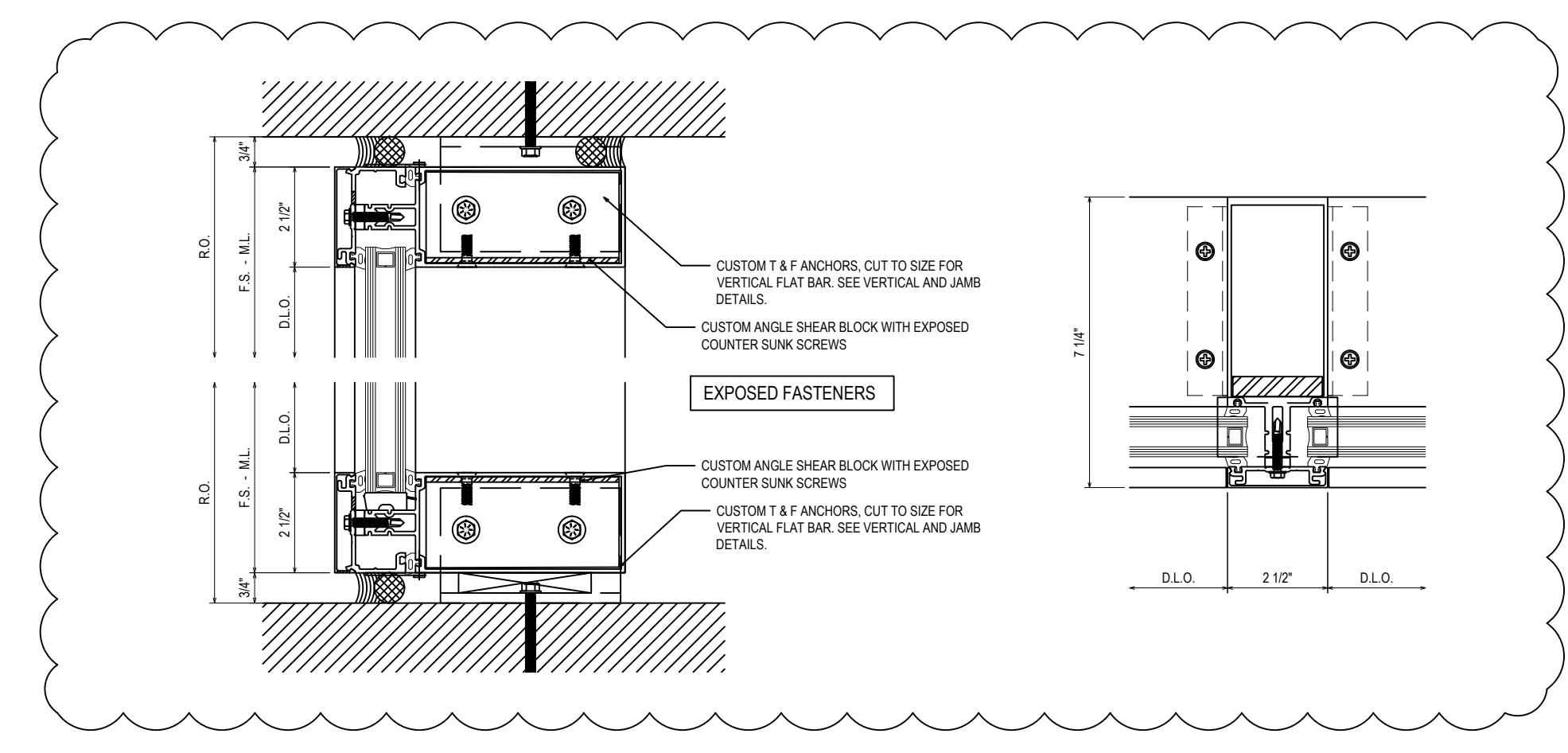

ERECTOR / G.C. NOTE:
PLEASE FIELD VERIFY ALL DIMENSIONS

DESCRIPTION	DATE
1ST REVISION	04.13.22
NO	
DESCRIPTION	
DRAWING SUBMISSION	

SPARTANBURG DISTRICT 5
NEW MIDDLE SCHOOL EXTERIOR
221 GIN HOUSE RD
GREER, SC 29651

GRAHAM-HODGE ASSOCIATES INC.

JOB #
21-014

DRAWN BY:	DATE:
RA	03.02.22
CHECKED BY:	DATE:
EW	03.02.22

2.04

ARCH. NOTE: BE ADVISED THAT THESE FRAMING CONNECTIONS WILL REQUIRE EXPOSED SCREWS. EXPOSED SCREWS WILL BE TWO COUNTERSUNK SCREWS ON EITHER SIDE OF EVERY VERTICAL AT THE ANGLES ONLY. SLOPE ANGLES ARE TOO GREAT FOR CONCEALED ATTACHMENT. (SEE DETAIL THIS PAGE)

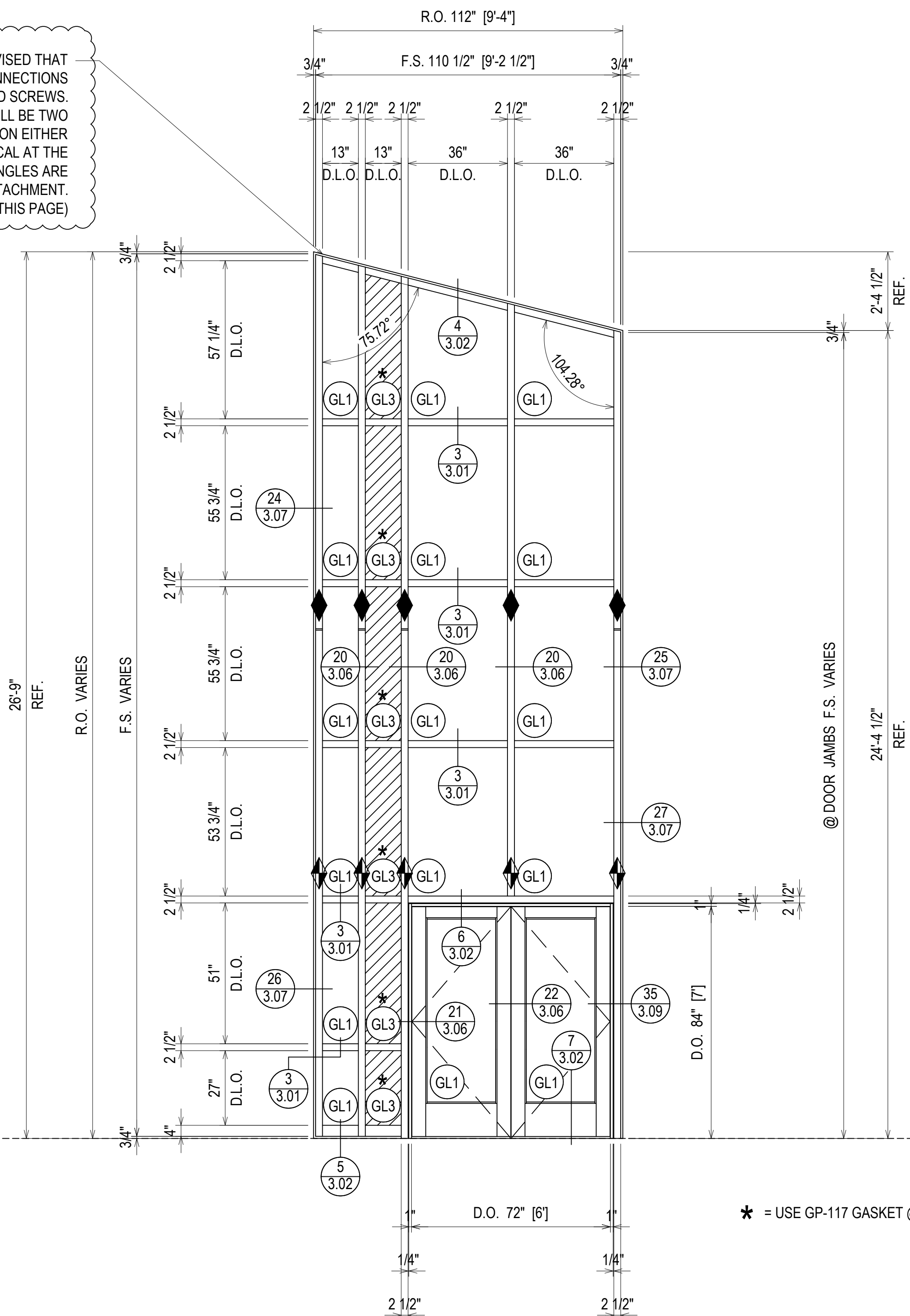

- DEAD LOAD ANCHOR
- 16 (3.05)
 - 36 (3.10)
 - 37 (3.10)
 - 39 (3.10)
- WIND LOAD ANCHOR
- 15 (3.05)
 - 38 (3.10)
 - 40 (3.11)
 - 41 (3.11)

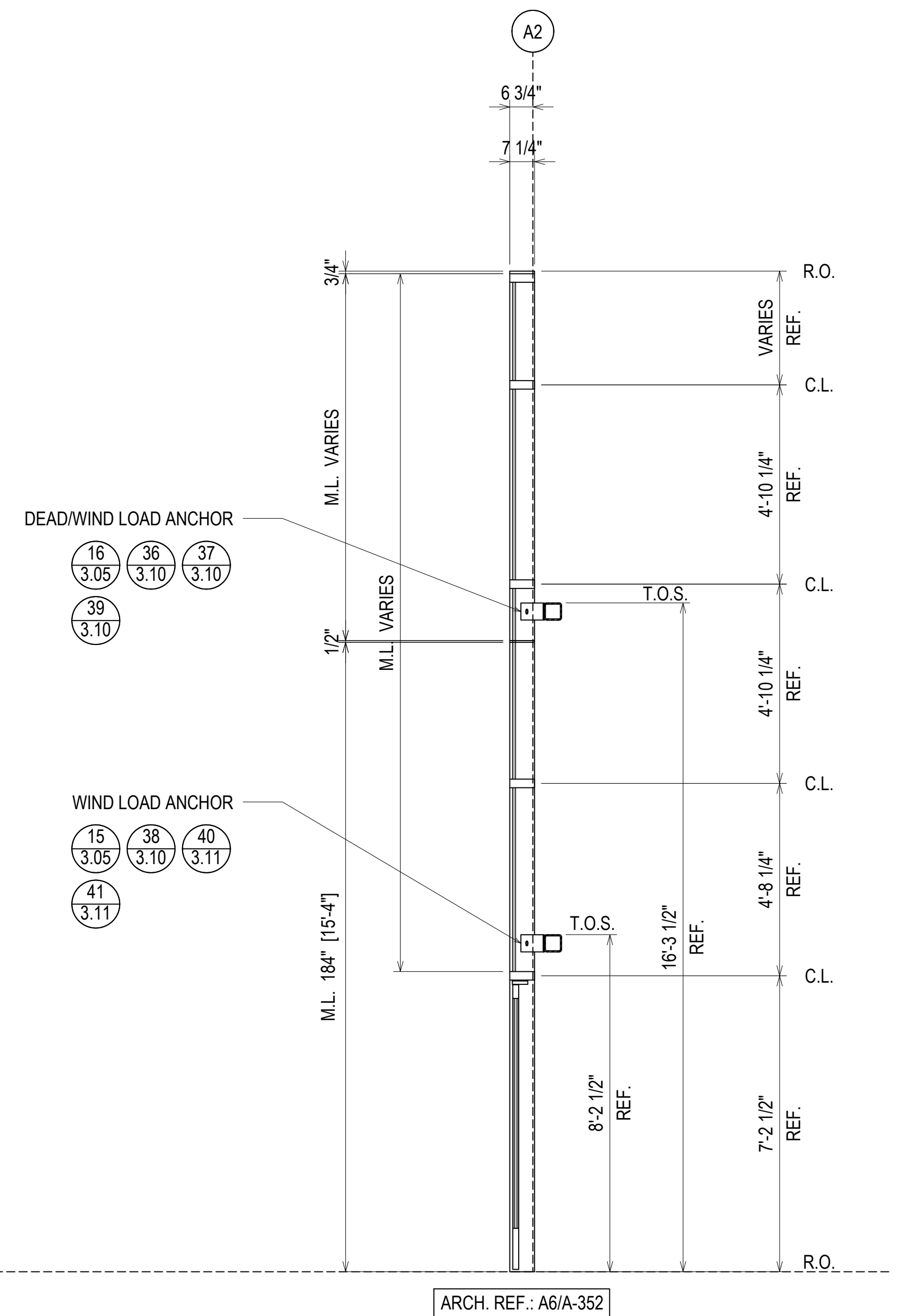
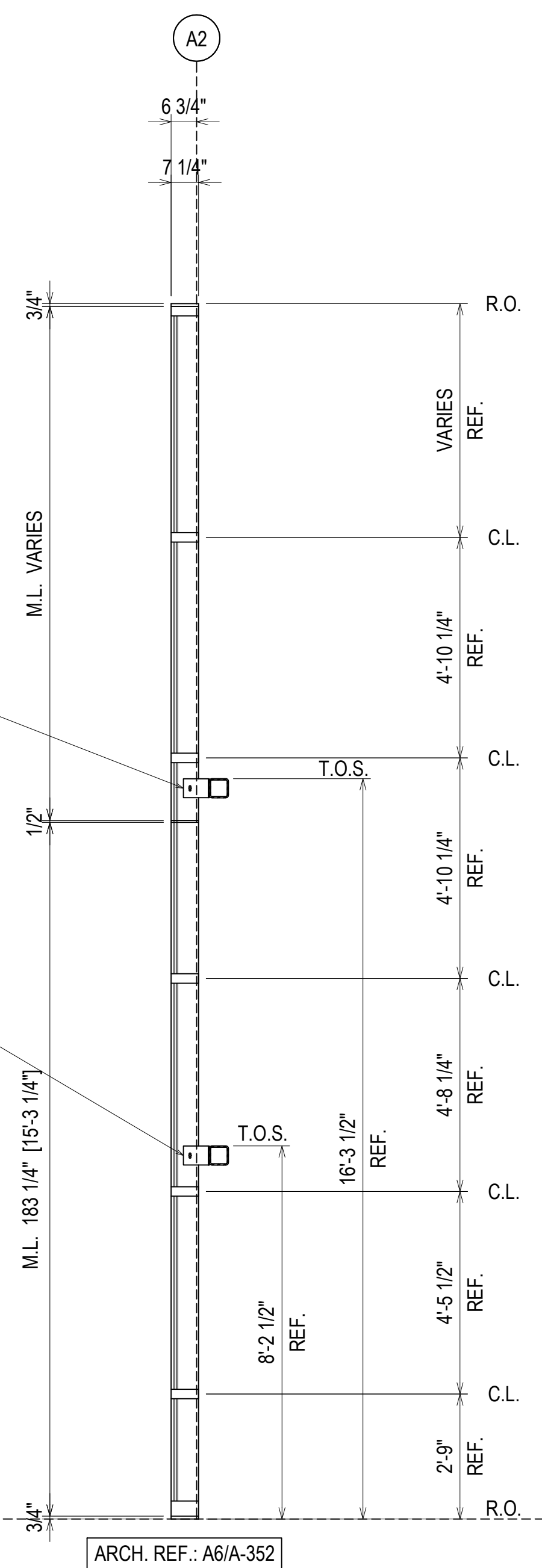

ELEVATION CW05
SCALE: 3/8" = 1'-0"
OLDCASTLE BE RELIANCE - 2 1/2" X 7 1/4"
EXTERIOR CURTAIN WALL
1" INSULATED GLASS (FRONT SET)
QUANTITY: 3

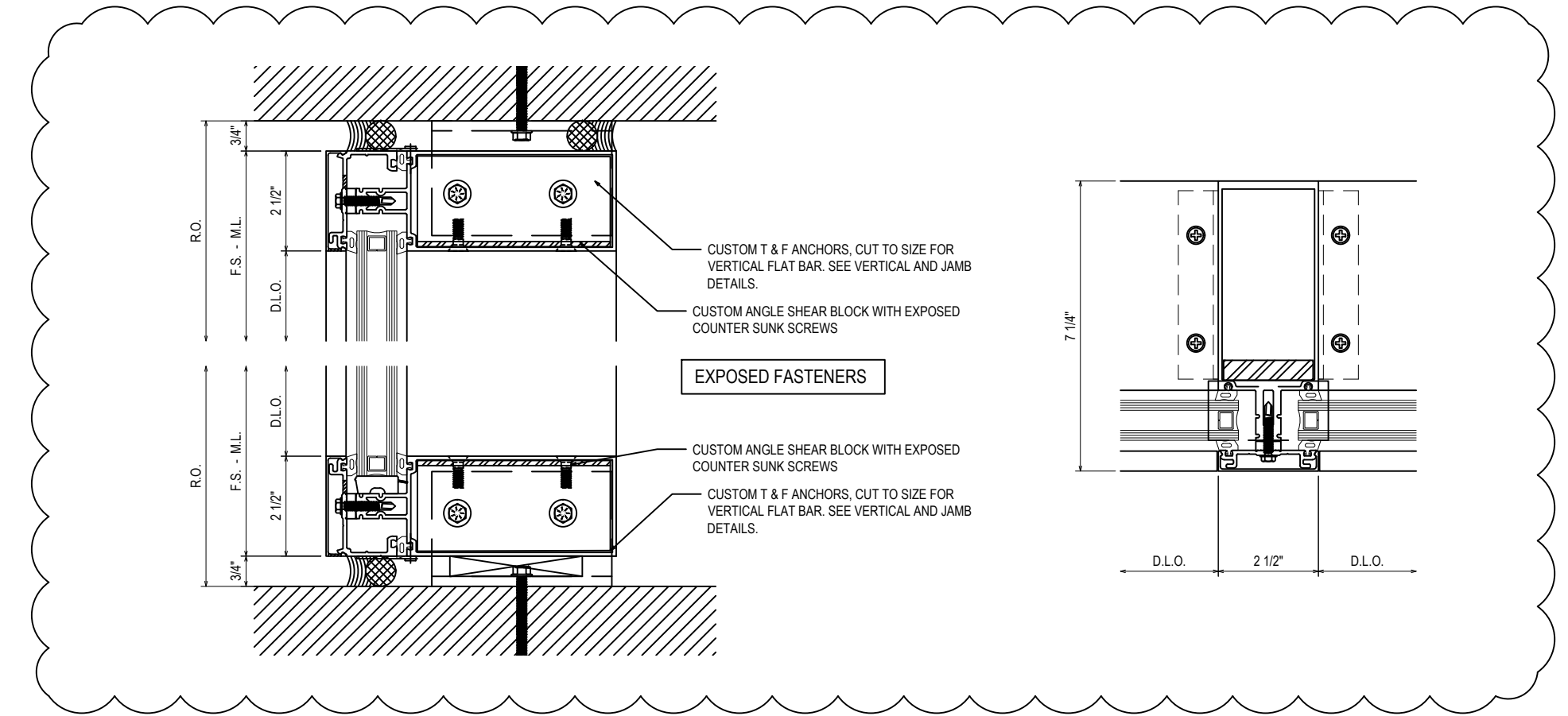
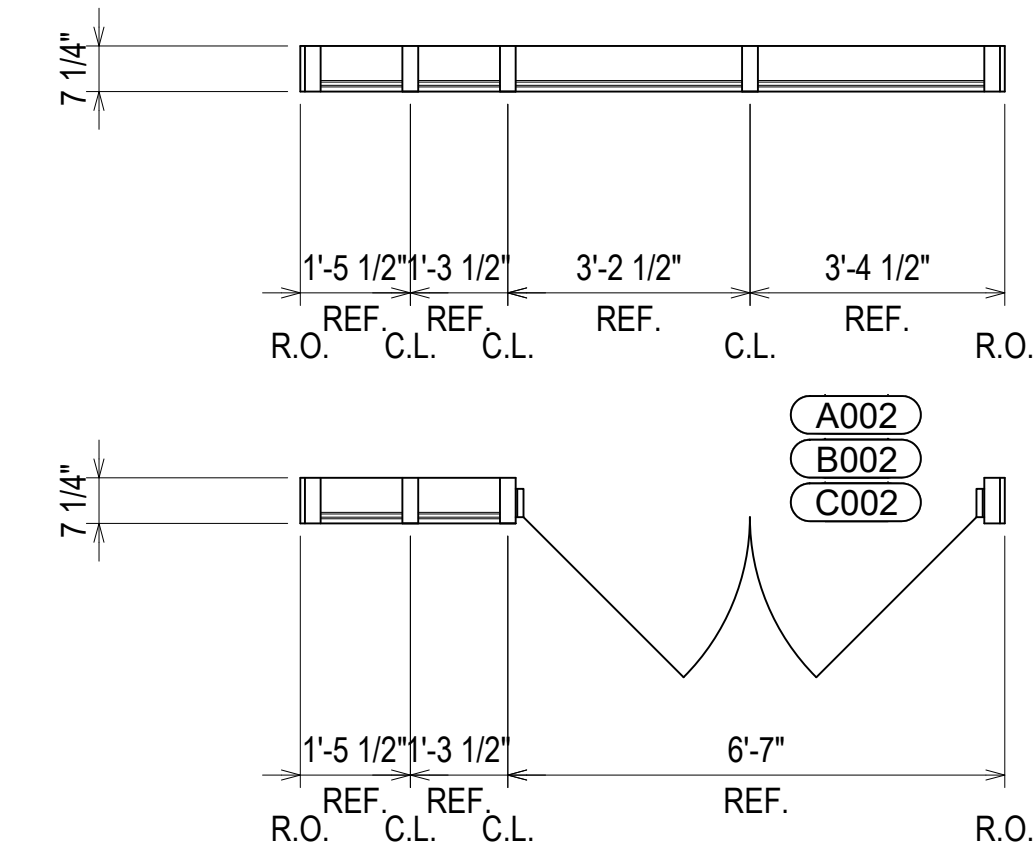

ERECTOR / G.C. NOTE:
PLEASE FIELD VERIFY ALL DIMENSIONS

NO	DESCRIPTION	DATE
1	1ST REVISION	04.13.22

SPARTANBURG DISTRICT 5
NEW MIDDLE SCHOOL EXTERIOR
221 GIN HOUSE RD
GREER, SC 29651

GRAHAM-HODGE ASSOCIATES INC.

JOB # 21-014

DRAWN BY:	DATE:
RA	03.02.22
CHECKED BY:	DATE:
EW	03.02.22

ARCH. NOTE: BE ADVISED THAT THESE FRAMING CONNECTIONS WILL REQUIRE EXPOSED SCREWS. EXPOSED SCREWS WILL BE TWO COUNTERSUNK SCREWS ON EITHER SIDE OF EVERY VERTICAL AT THE ANGLES ONLY. SLOPE ANGLES ARE TOO GREAT FOR CONCEALED ATTACHMENT. (SEE DETAIL THIS PAGE)

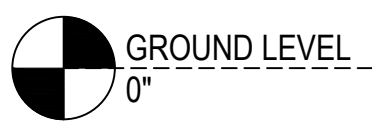
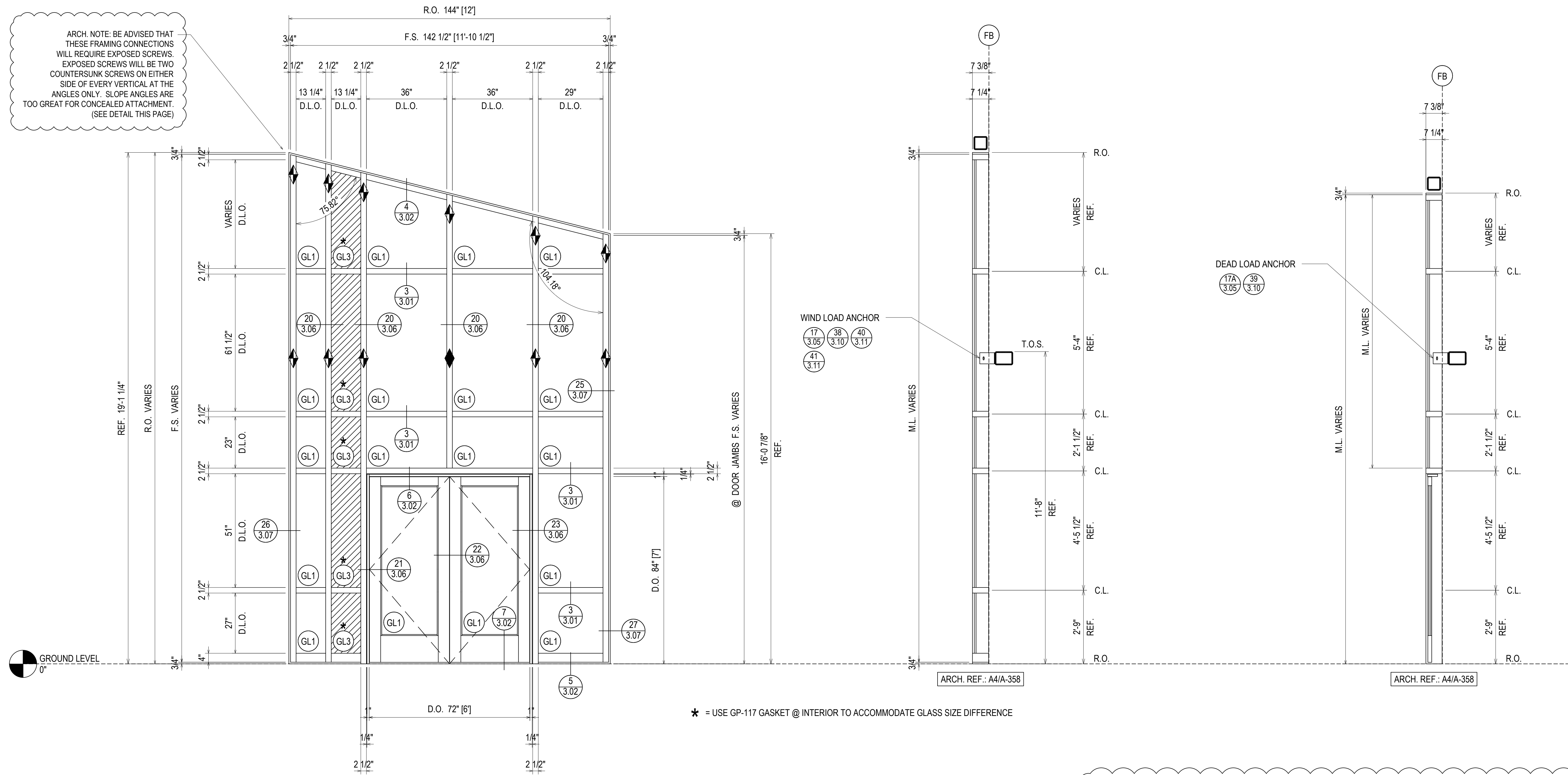

* = USE GP-117 GASKET @ INTERIOR TO ACCOMMODATE GLASS SIZE DIFFERENCE

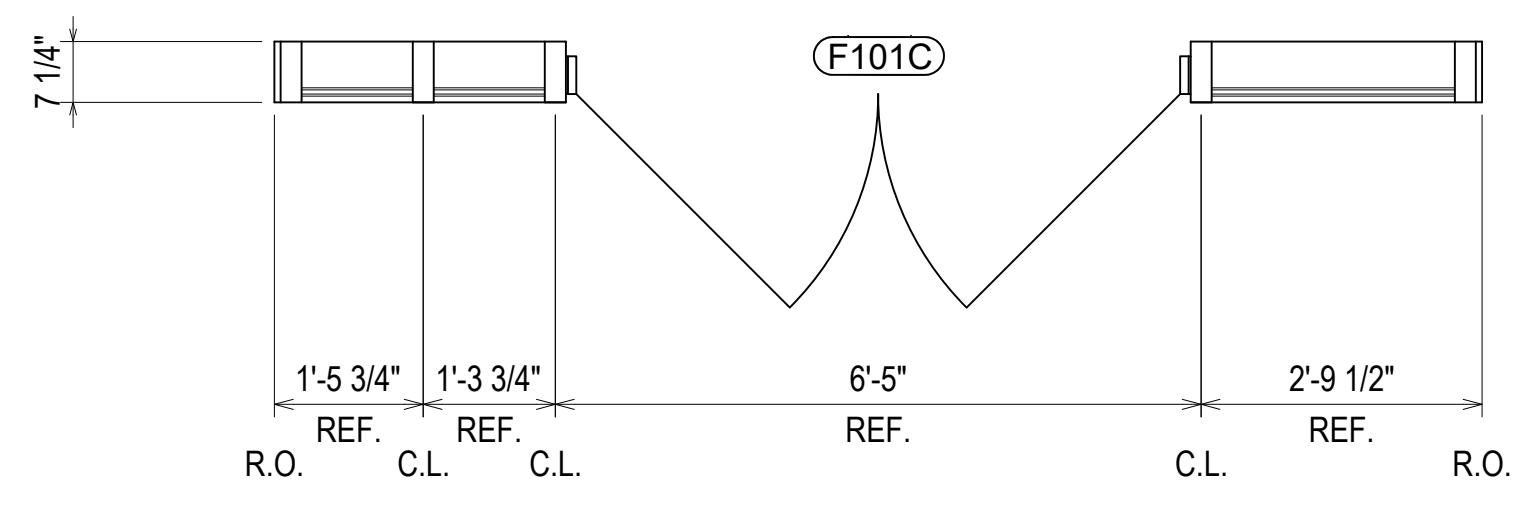
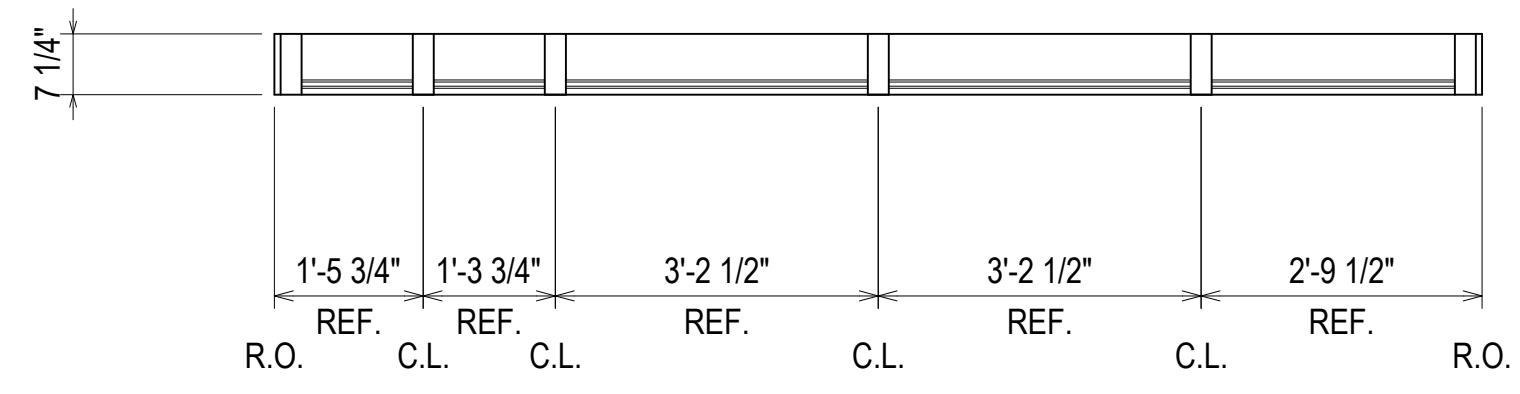

ELEVATION CW06
 SCALE: 1/2" = 1'-0"
 OLDCASTLE BE RELIANCE - 2 1/2" X 7 1/4"
 EXTERIOR CURTAIN WALL
 1" INSULATED GLASS (FRONT SET)
 QUANTITY: 1

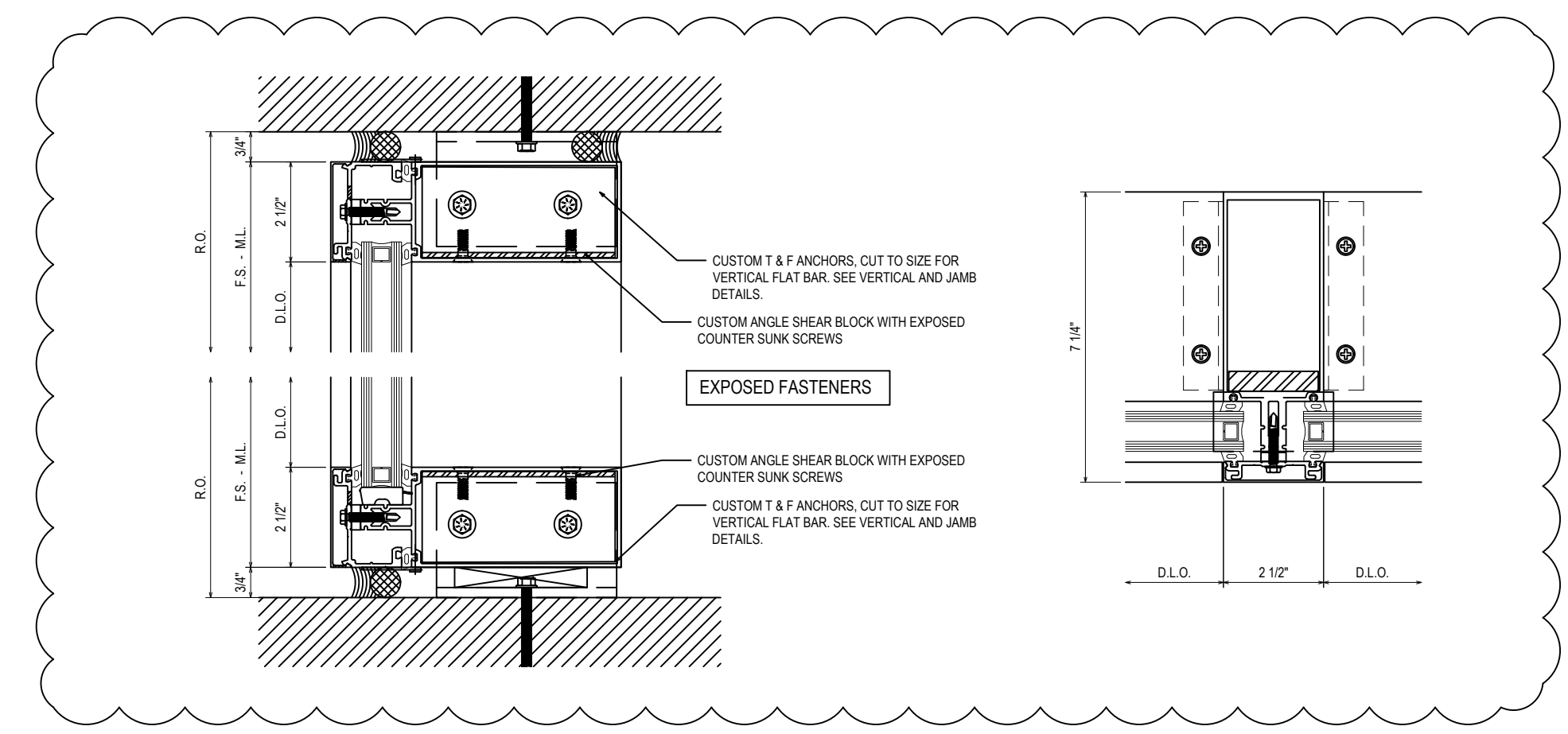

ERECTOR / G.C. NOTE:
 PLEASE FIELD VERIFY ALL DIMENSIONS

DATE	04.13.22
DESCRIPTION	1ST REVISION
NO	
DESCRIPTION	DRAWING SUBMISSION

SPARTANBURG DISTRICT 5
 NEW MIDDLE SCHOOL EXTERIOR
 221 GIN HOUSE RD
 GREER, SC 29651

GRAHAM-HODGE ASSOCIATES INC.

JOB # 21-014

DRAWN BY:	DATE:
RA	03.02.22
CHECKED BY:	DATE:
EW	03.02.22

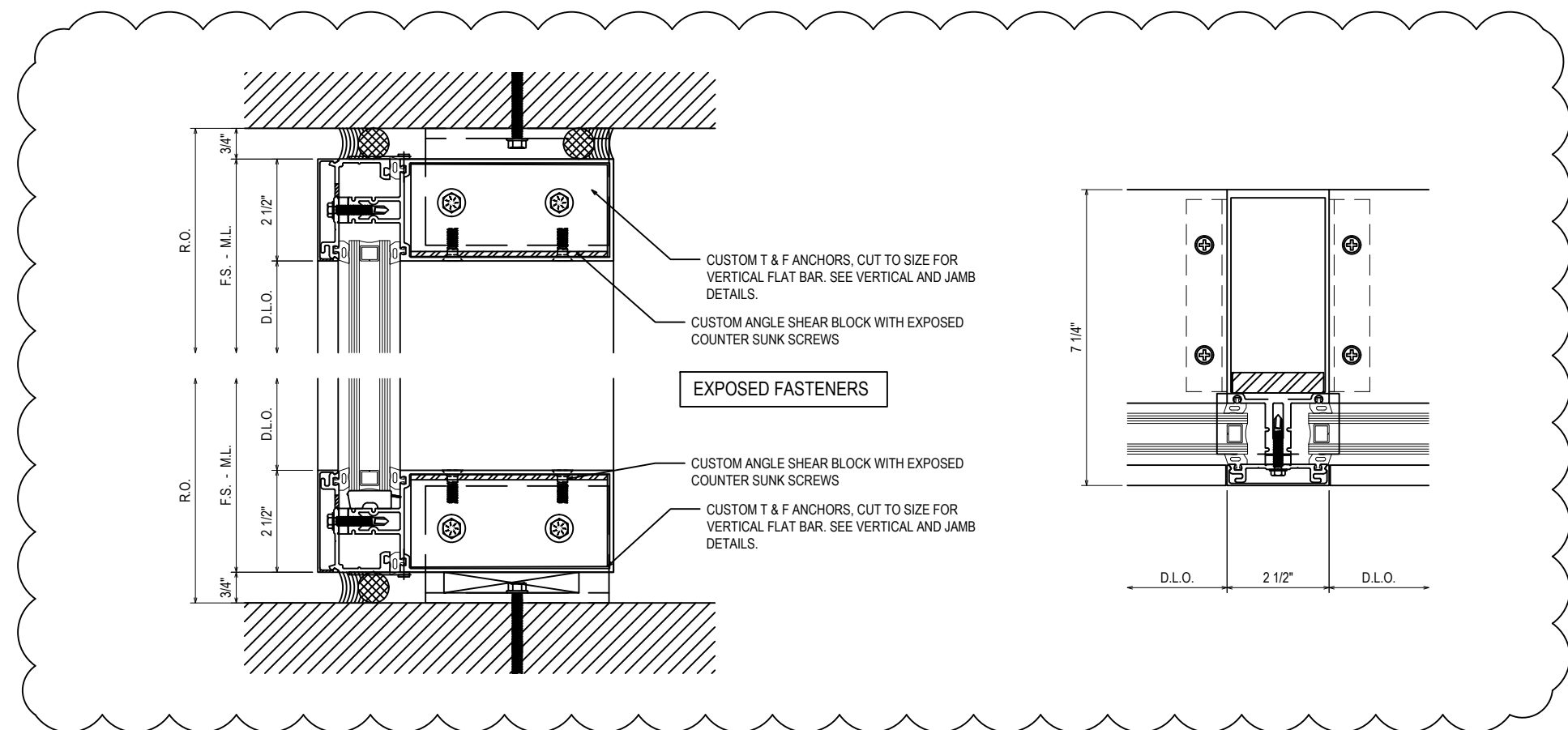

ARCH. NOTE: BE ADVISED THAT THESE FRAMING CONNECTIONS WILL REQUIRE EXPOSED SCREWS. EXPOSED SCREWS WILL BE TWO COUNTERSUNK SCREWS ON EITHER SIDE OF EVERY VERTICAL AT THE ANGLES ONLY. SLOPE ANGLES ARE TOO GREAT FOR CONCEALED ATTACHMENT. (SEE DETAIL THIS PAGE)

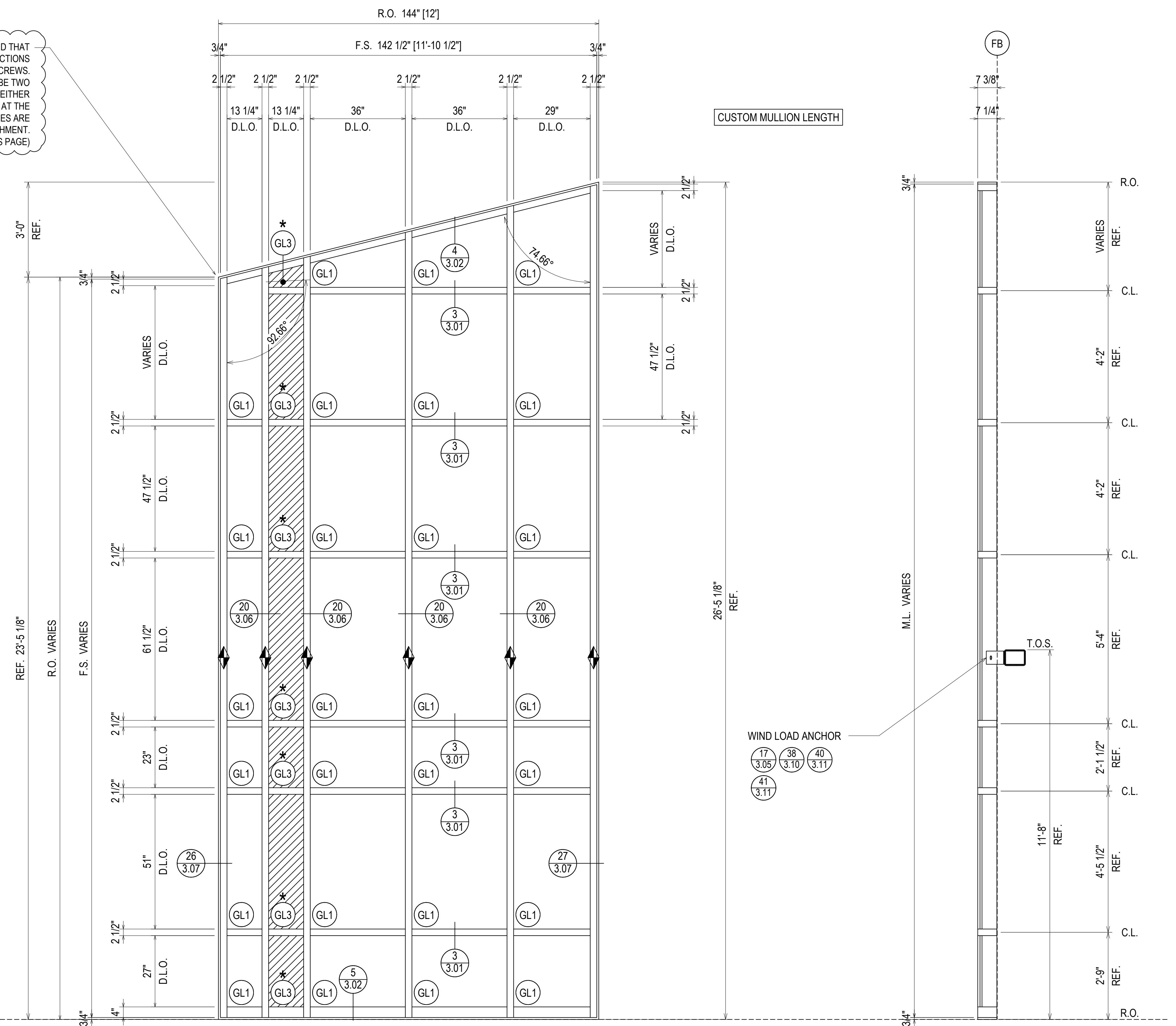

* = USE GP-117 GASKET @ INTERIOR TO ACCOMMODATE GLASS SIZE DIFFERENCE

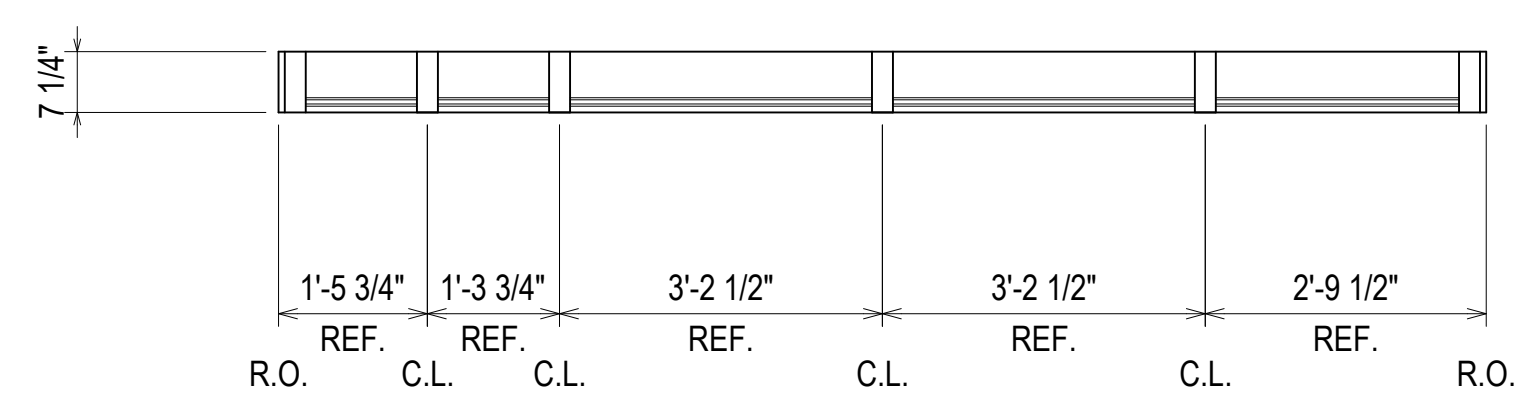

ELEVATION CW07
 SCALE: 1/2" = 1'-0"
 OLDCASTLE BE RELIANCE - 2 1/2" X 7 1/4"
 EXTERIOR CURTAIN WALL
 1" INSULATED GLASS (FRONT SET)
 QUANTITY: 1

ERECTOR / G.C. NOTE:
 PLEASE FIELD VERIFY ALL DIMENSIONS

DATE	04.13.22
DESCRIPTION	1ST REVISION
NO	NO
DESCRIPTION	DRAWING SUBMISSION

SPARTANBURG DISTRICT 5
 NEW MIDDLE SCHOOL EXTERIOR
 221 GIN HOUSE RD
 GREER, SC 29651



JOB #
 21-014

DRAWN BY:	DATE:
RA	03.02.22
CHECKED BY:	DATE:
EW	03.02.22

2.07

DATE	04.13.22
DESCRIPTION	1ST REVISION
NO	
DESCRIPTION	DRAWING SUBMISSION

**SPARTANBURG DISTRICT 5
NEW MIDDLE SCHOOL EXTERIOR**
221 GIN HOUSE RD
GREER, SC 29651

**GRAHAM-HODGE
ASSOCIATES INC.**

JOB #
21-014

DRAWN BY:	RA	DATE:	03.02.22
CHECKED BY:	EW	DATE:	03.02.22

2.08

ARCH. NOTE: BE ADVISED THAT THESE FRAMING CONNECTIONS WILL REQUIRE EXPOSED SCREWS. EXPOSED SCREWS WILL BE TWO COUNTERSUNK SCREWS ON EITHER SIDE OF EVERY VERTICAL AT THE ANGLES ONLY. SLOPE ANGLES ARE TOO GREAT FOR CONCEALED ATTACHMENT. (SEE DETAIL THIS PAGE)

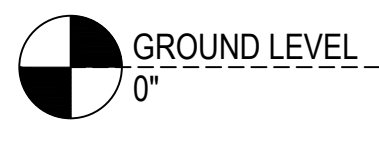
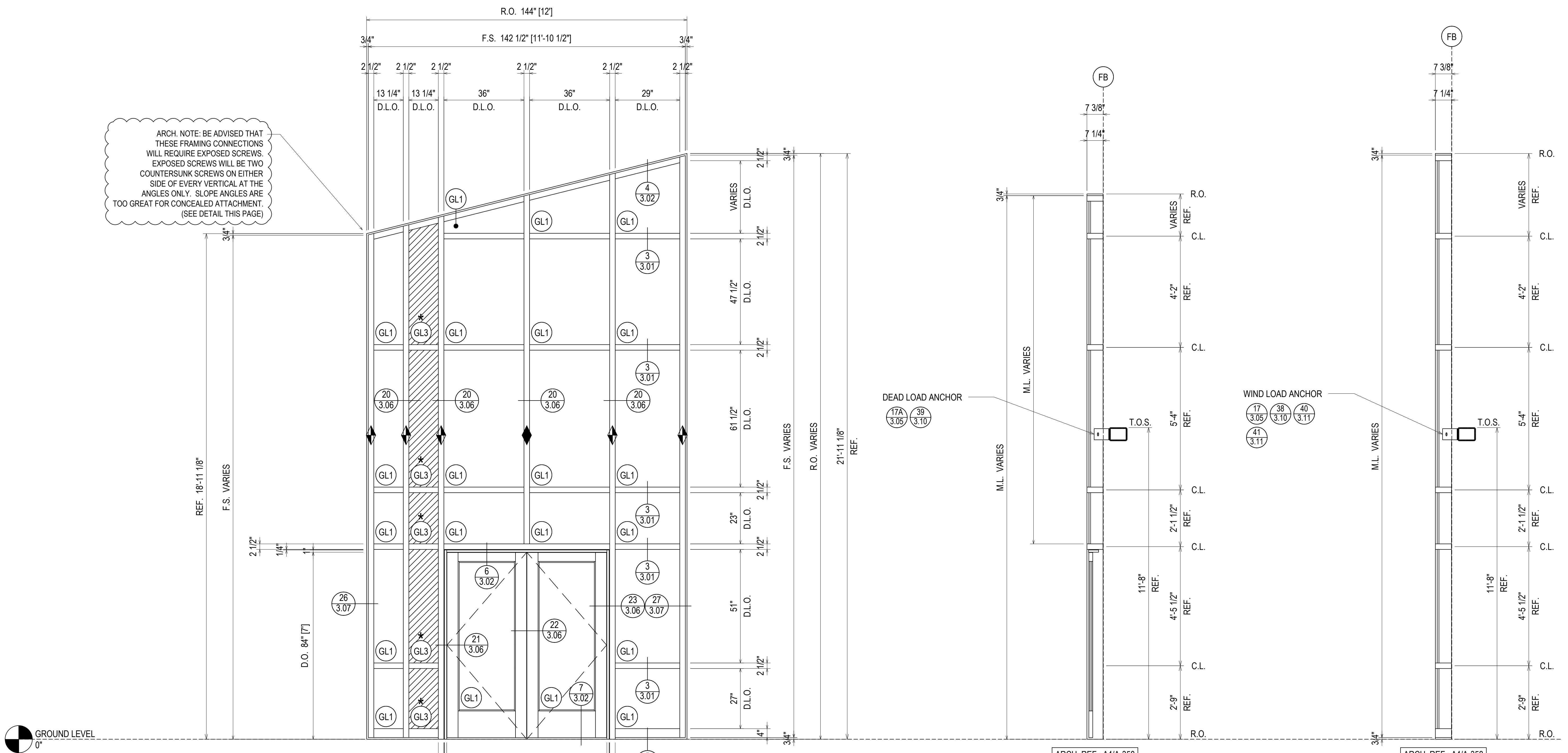

* = USE GP-117 GASKET @ INTERIOR TO ACCOMMODATE GLASS SIZE DIFFERENCE

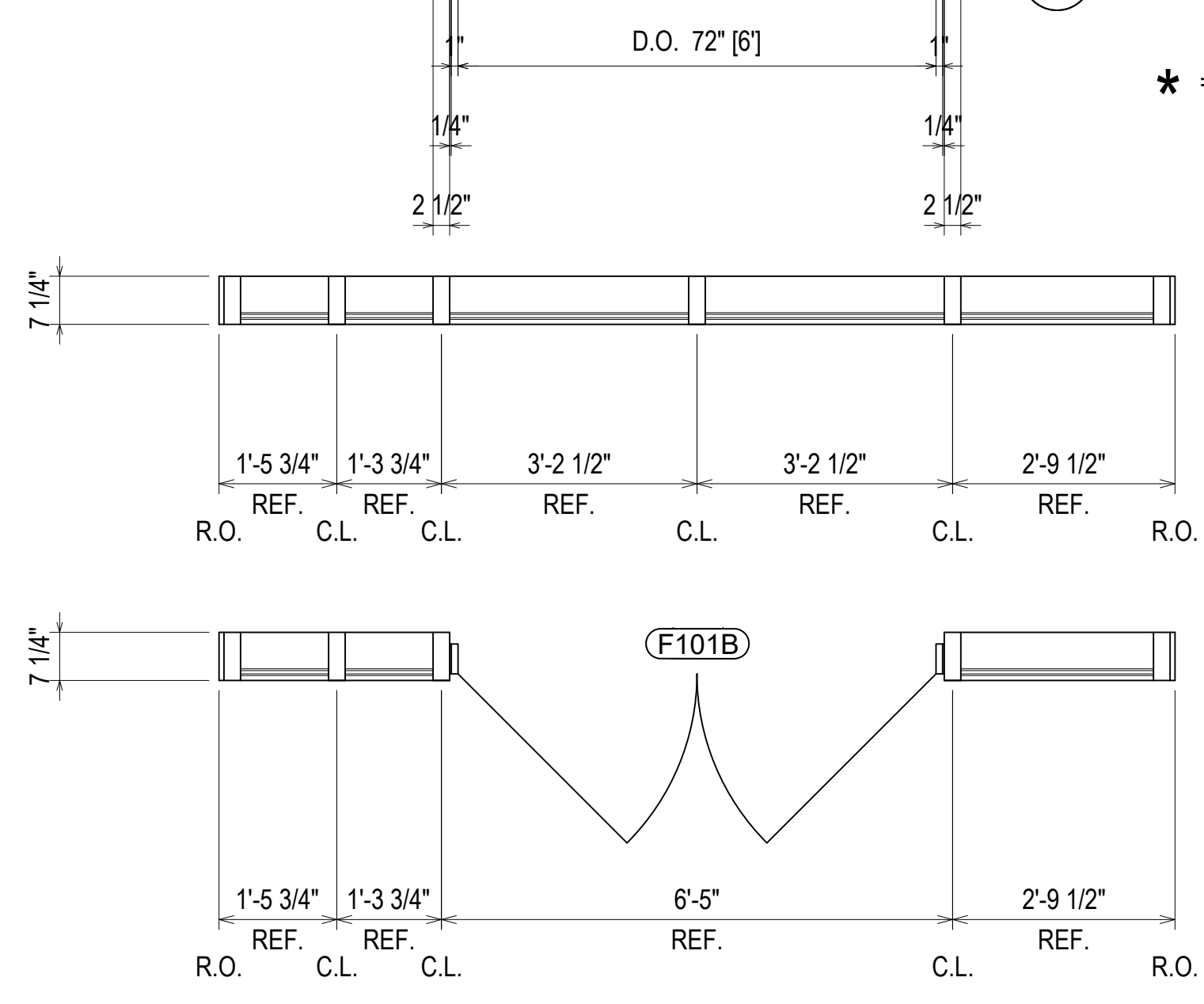

ELEVATION CW08
SCALE: 1/2" = 1'-0"
OLDCASTLE BE RELIANCE - 2 1/2" X 7 1/4"
EXTERIOR CURTAIN WALL
1" INSULATED GLASS (FRONT SET)
QUANTITY: 1

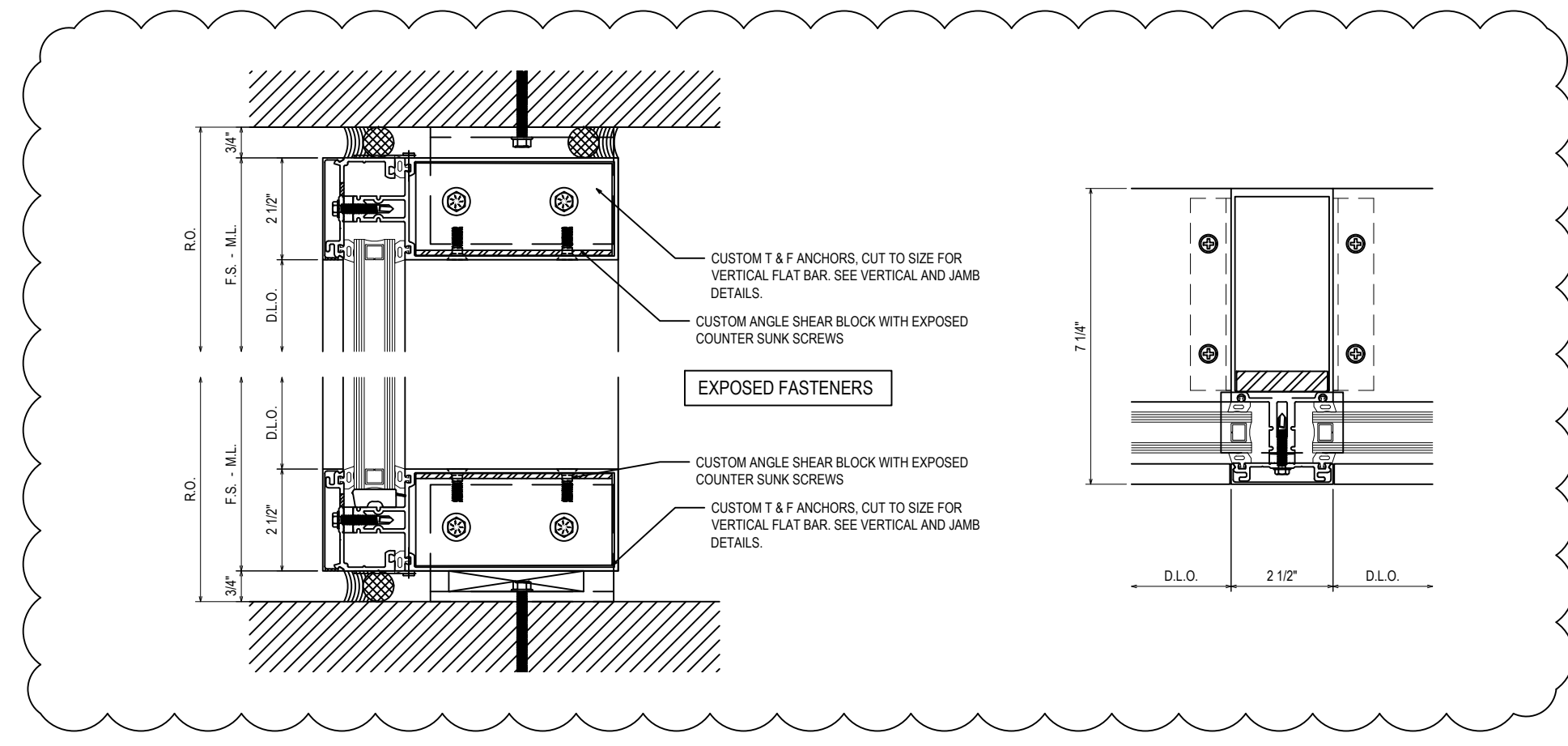

ERECTOR / G.C. NOTE:
PLEASE FIELD VERIFY ALL DIMENSIONS

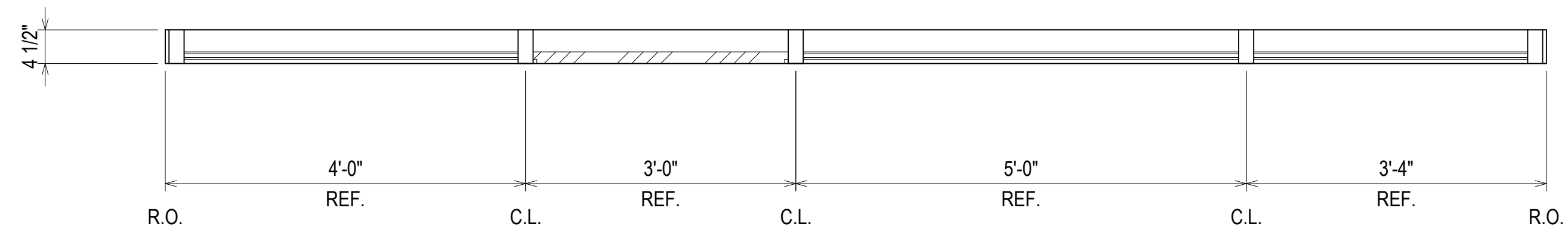
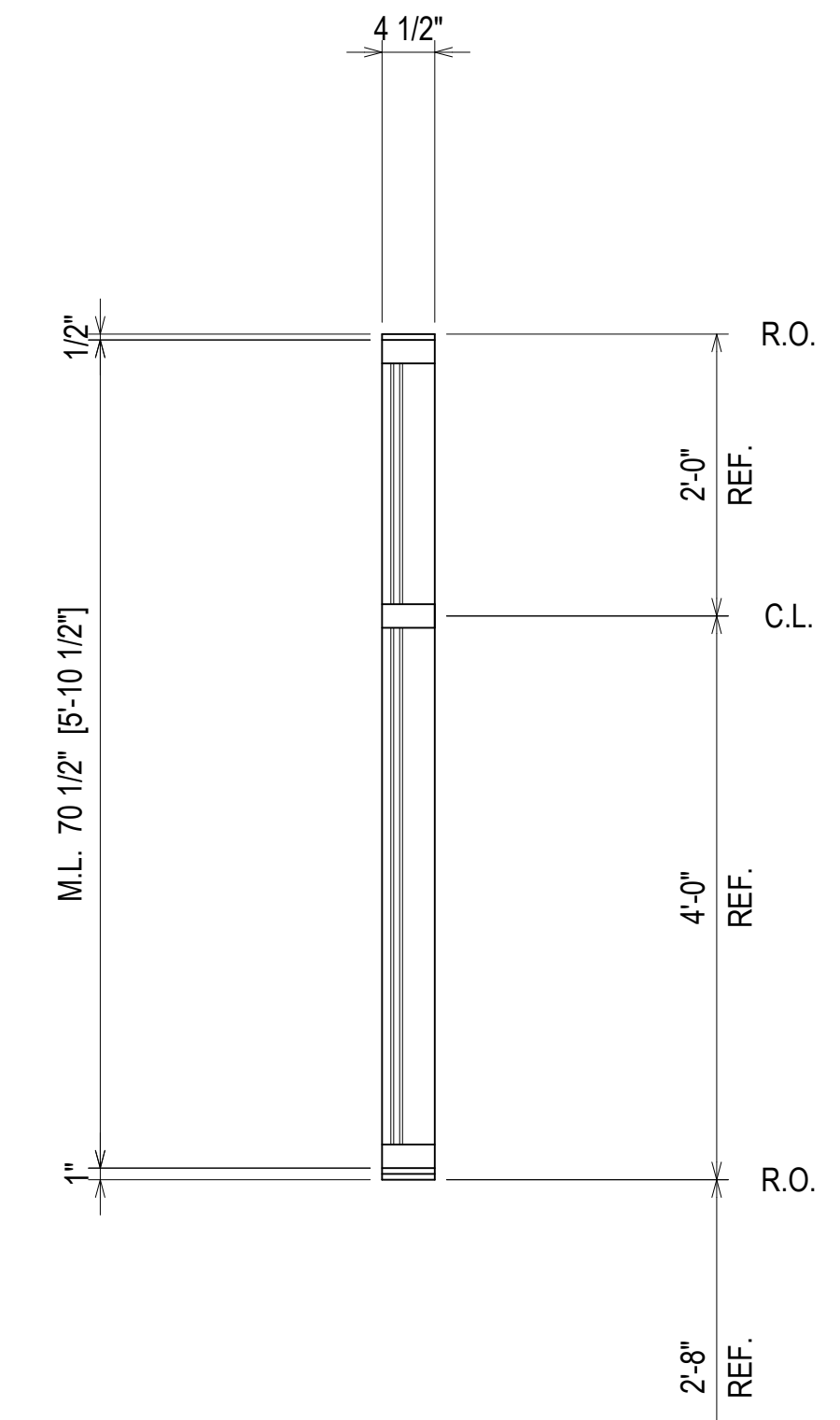
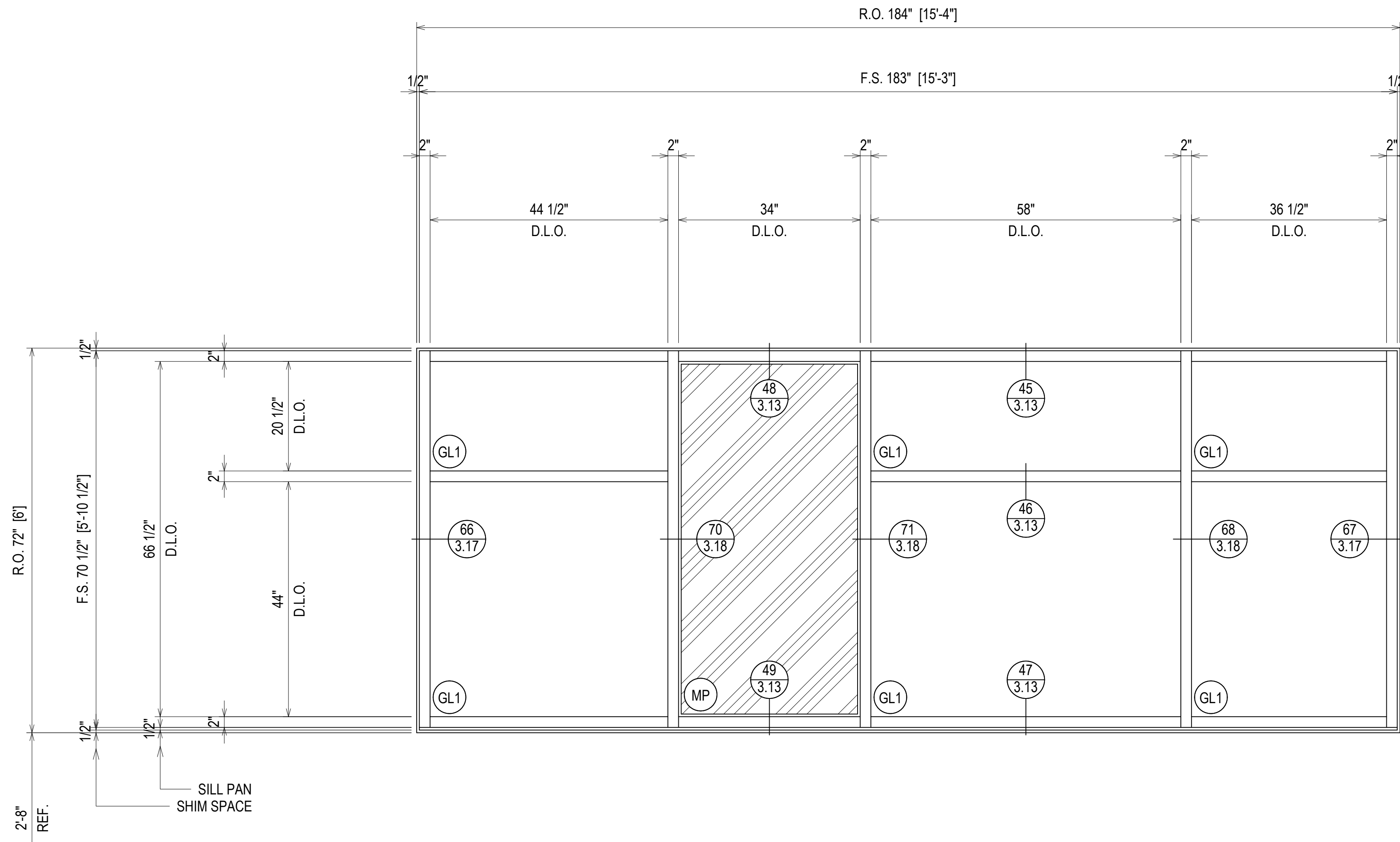

ARCH. REF.: A2/A-351

ELEVATION SF01
 SCALE: 3/4" = 1'-0"
 OLDCASTLE BE FG-3000T - 2" X 4 1/2"
 EXTERIOR STOREFRONT
 1" INSULATED GLASS (FRONT SET)
 QUANTITY: 15

ERECTOR / G.C. NOTE:
 PLEASE FIELD VERIFY ALL DIMENSIONS

DATE	04.13.22
DESCRIPTION	1ST REVISION
NO	NO
DESCRIPTION	DRAWING SUBMISSION

**SPARTANBURG DISTRICT 5
 NEW MIDDLE SCHOOL EXTERIOR**
 221 GIN HOUSE RD
 GREER, SC 29651



JOB #
 21-014

DRAWN BY:	RA	DATE:	03.02.22
CHECKED BY:	EW	DATE:	03.02.22

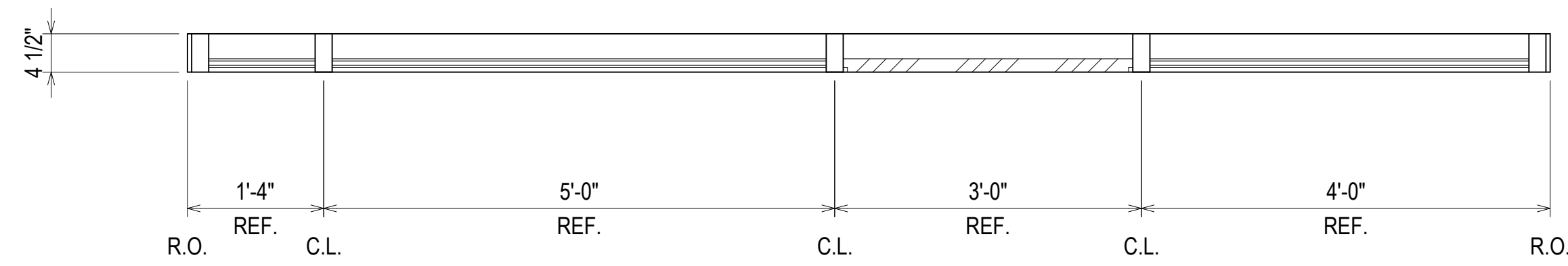
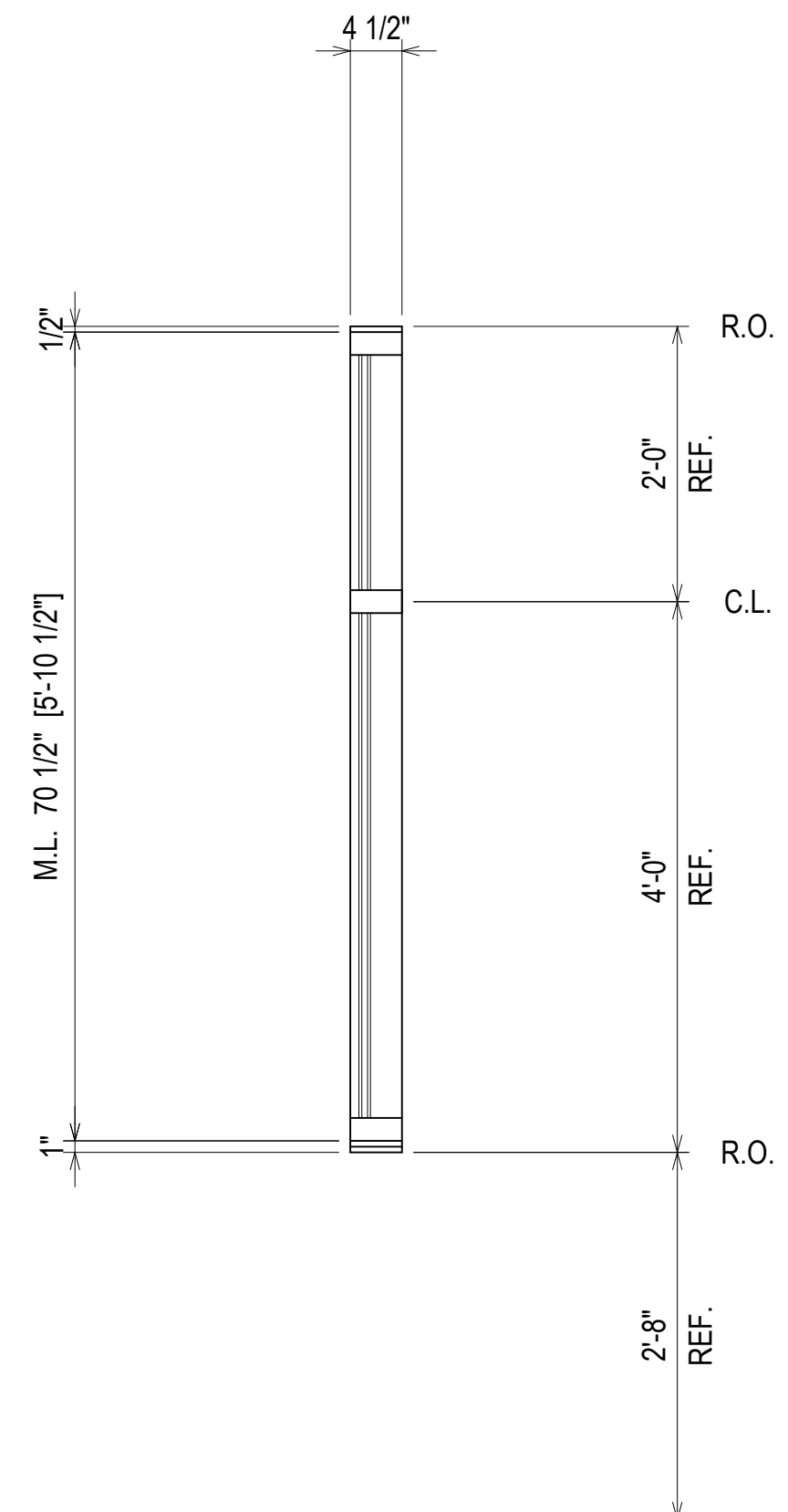
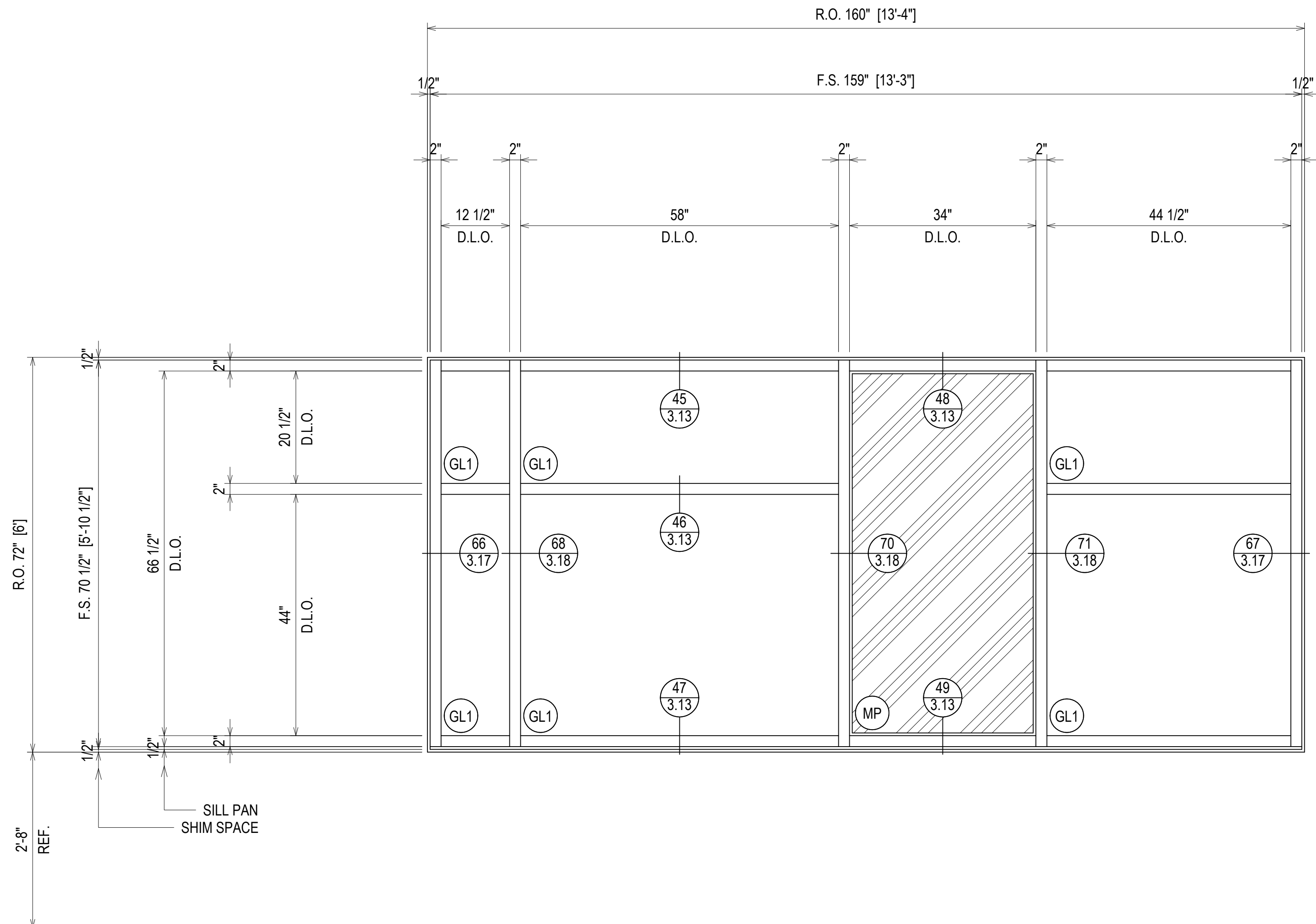

ARCH. REF.: A2/A-351

ELEVATION **SF02**
 SCALE: 3/4" = 1'-0"
 OLDCASTLE BE FG-3000T - 2" X 4 1/2"
 EXTERIOR STOREFRONT
 1" INSULATED GLASS (FRONT SET)
 QUANTITY: 6



DESCRIPTION	DATE
1ST REVISION	04.13.22
NO	
DESCRIPTION	
DRAWING SUBMISSION	

**SPARTANBURG DISTRICT 5
 NEW MIDDLE SCHOOL EXTERIOR**
 221 GIN HOUSE RD
 GREER, SC 29651



JOB #
21-014

DRAWN BY:	DATE:
RA	03.02.22
CHECKED BY:	DATE:
EW	03.02.22

ERECTOR / G.C. NOTE:
PLEASE FIELD VERIFY ALL DIMENSIONS

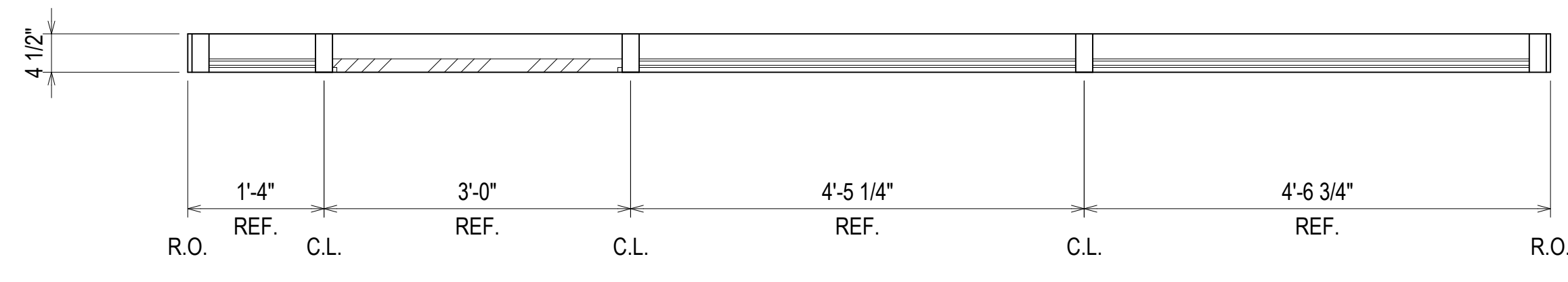
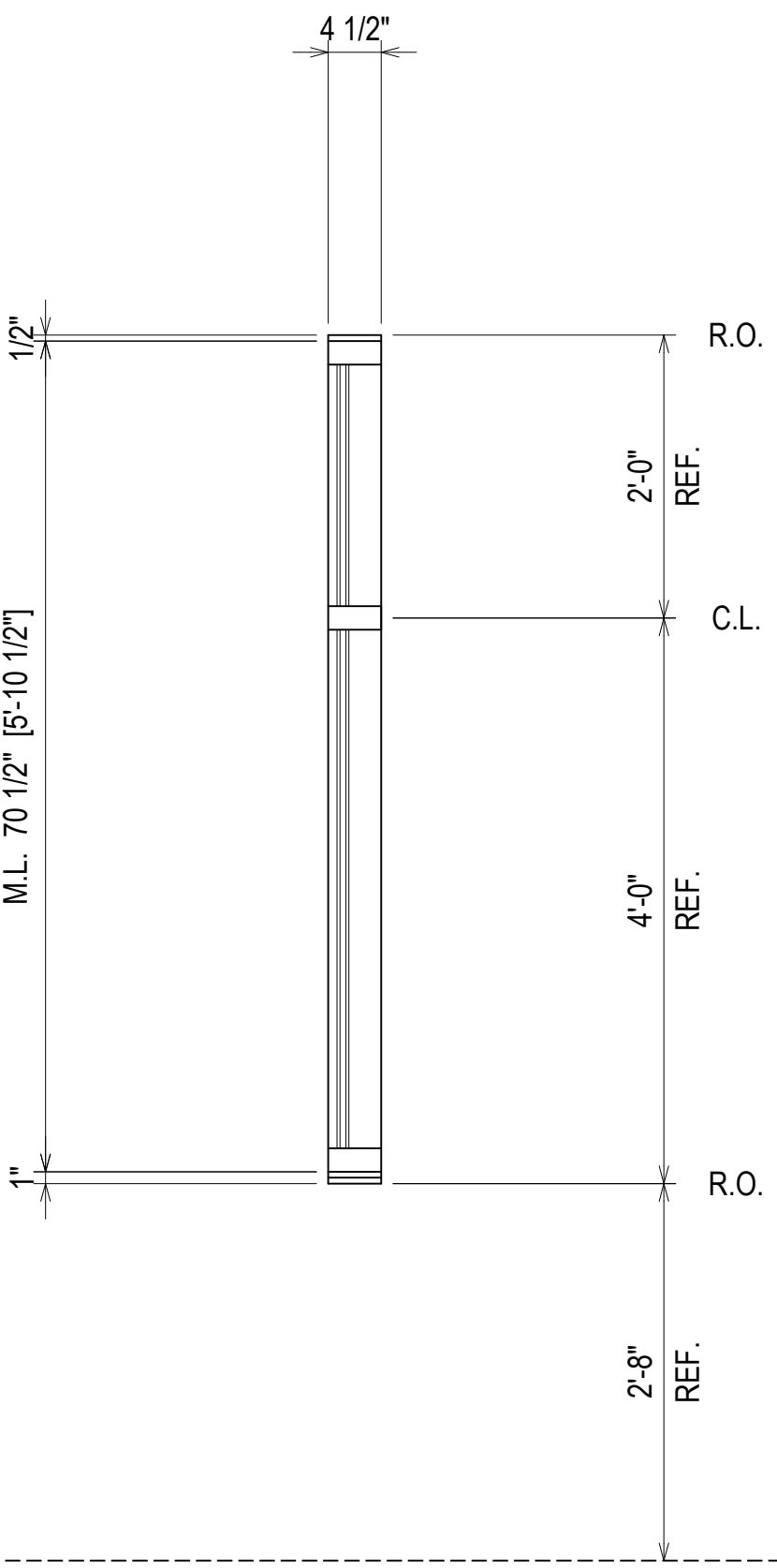
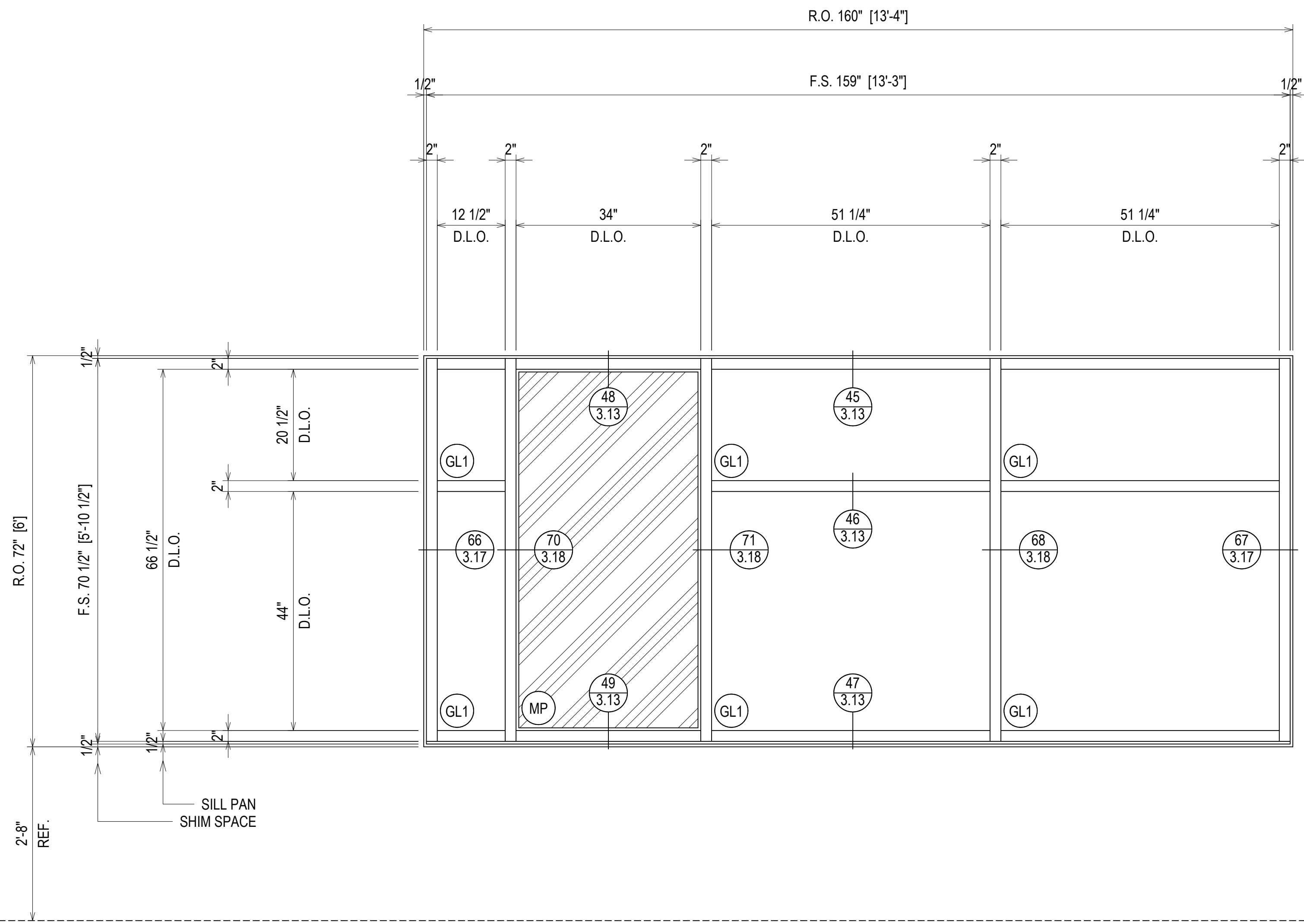

ARCH. REF.: A2/A-351

ELEVATION **SF03**
 SCALE: 3/4" = 1'-0"
 OLDCASTLE BE FG-3000T - 2" X 4 1/2"
 EXTERIOR STOREFRONT
 1" INSULATED GLASS (FRONT SET)
 QUANTITY: 3



NO	DESCRIPTION	DATE
1	1ST REVISION	04.13.22
NO	DESCRIPTION	
	DRAWING SUBMISSION	

**SPARTANBURG DISTRICT 5
 NEW MIDDLE SCHOOL EXTERIOR**
 221 GIN HOUSE RD
 GREER, SC 29651

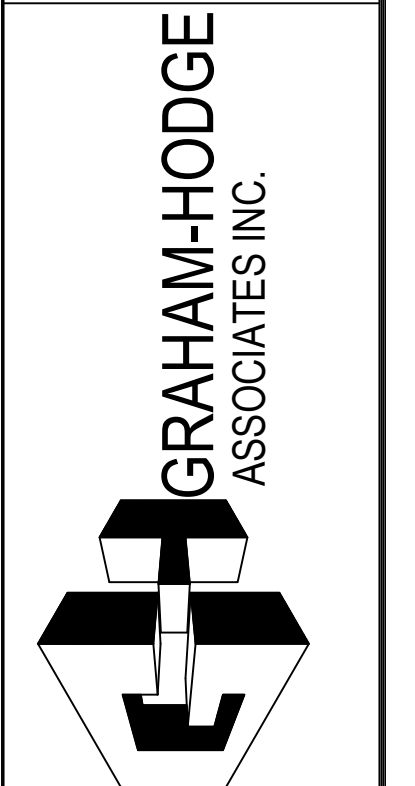

JOB #
21-014

DRAWN BY:	DATE:
RA	03.02.22
CHECKED BY:	DATE:
EW	03.02.22

ERECTOR / G.C. NOTE:
PLEASE FIELD VERIFY ALL DIMENSIONS

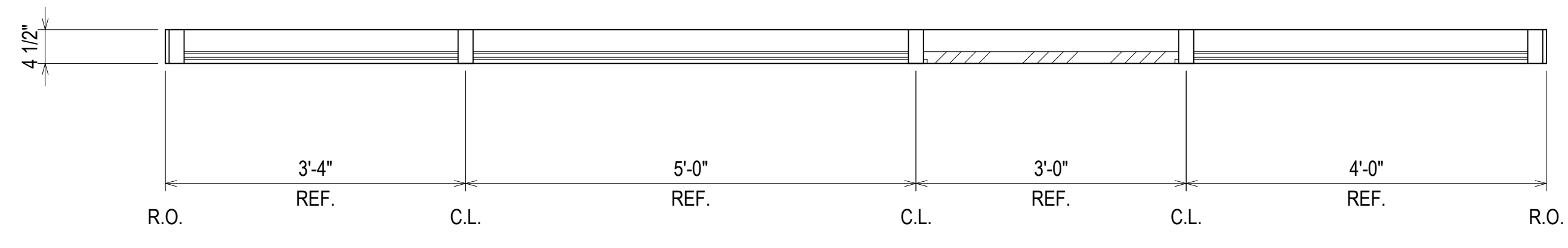
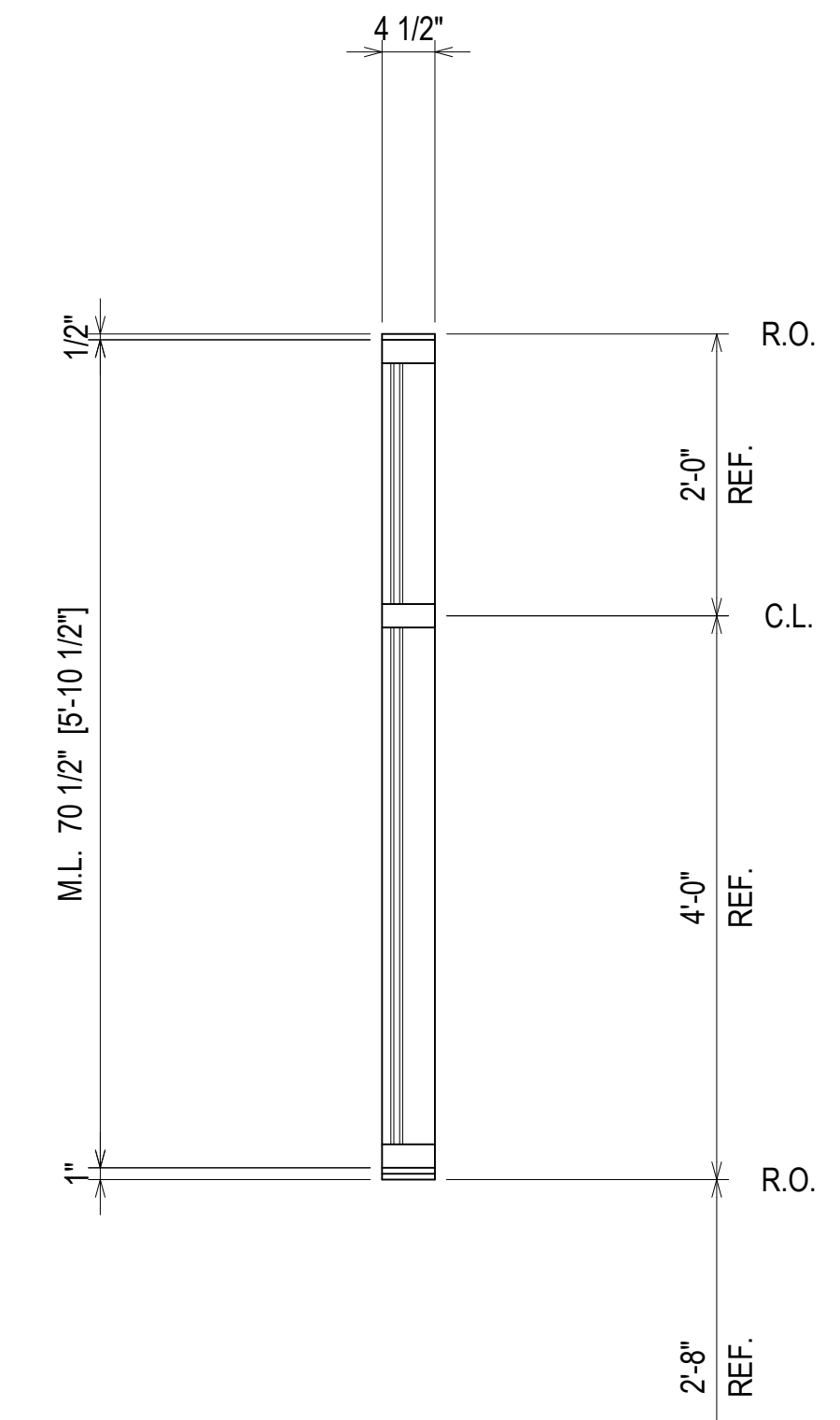
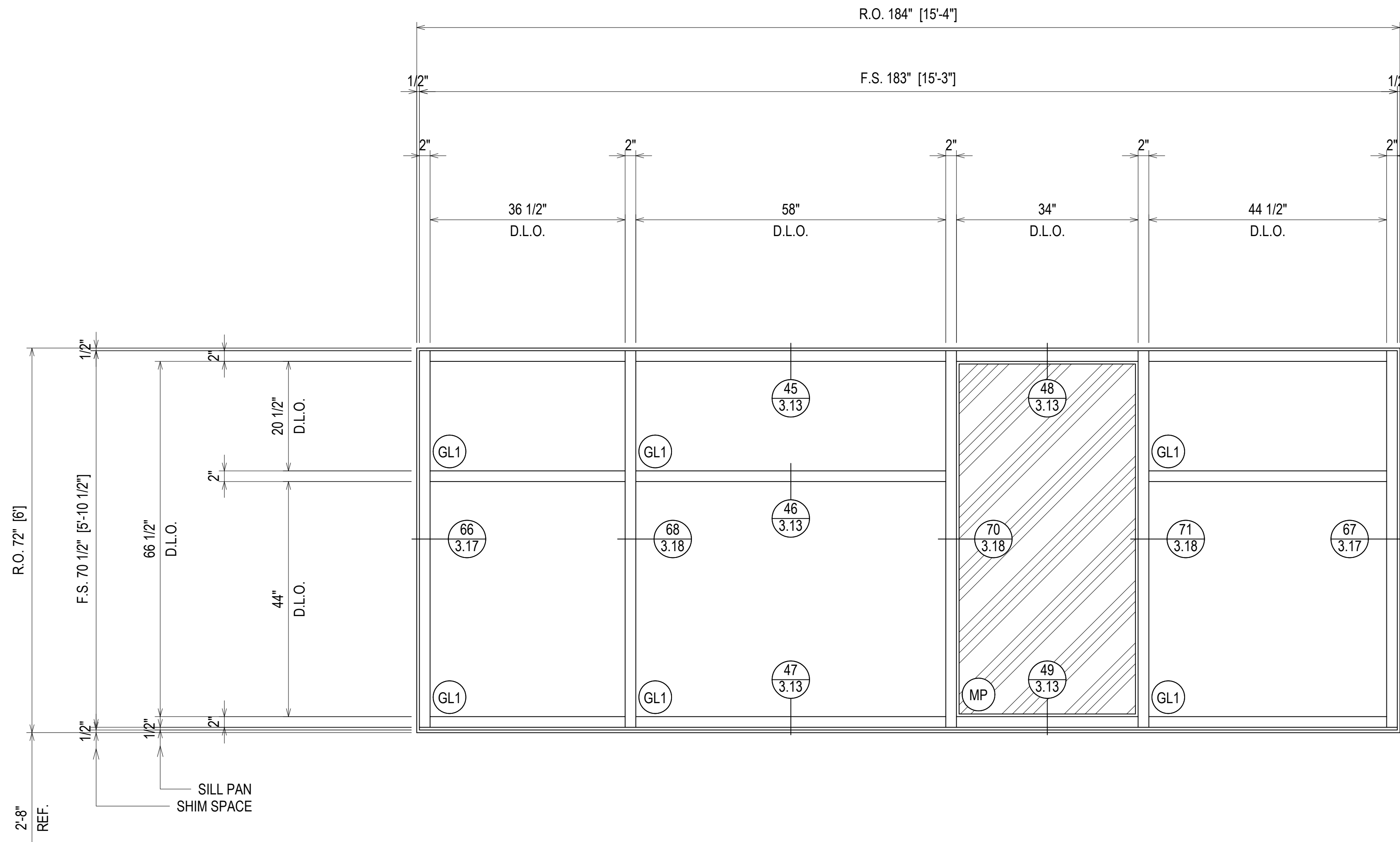

ELEVATION SF04
 SCALE: 3/4" = 1'-0"
 OLDCASTLE BE FG-3000T - 2" X 4 1/2"
 EXTERIOR STOREFRONT
 1" INSULATED GLASS (FRONT SET)
 QUANTITY: 12



NO	DESCRIPTION	DATE
1	1ST REVISION	04.13.22
NO	DESCRIPTION	
	DRAWING SUBMISSION	

**SPARTANBURG DISTRICT 5
 NEW MIDDLE SCHOOL EXTERIOR**
 221 GIN HOUSE RD
 GREER, SC 29651

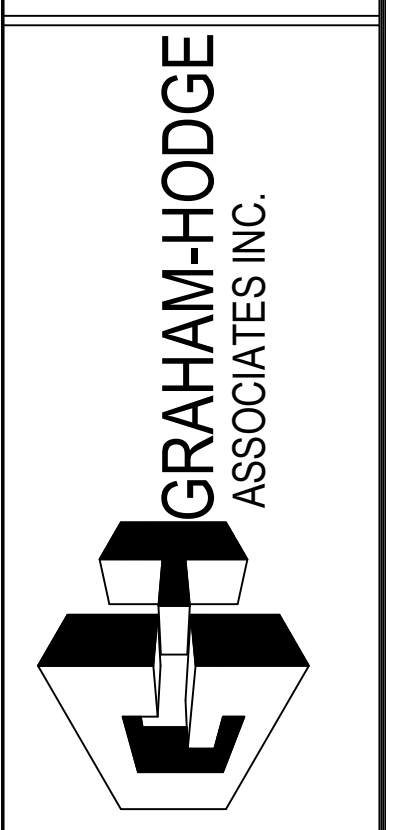

JOB #
 21-014

DRAWN BY:	DATE:
RA	03.02.22
CHECKED BY:	DATE:
EW	03.02.22

ERECTOR / G.C. NOTE:
 PLEASE FIELD VERIFY ALL DIMENSIONS

DATE	04.13.22
DESCRIPTION	1ST REVISION
NO	
DESCRIPTION	DRAWING SUBMISSION

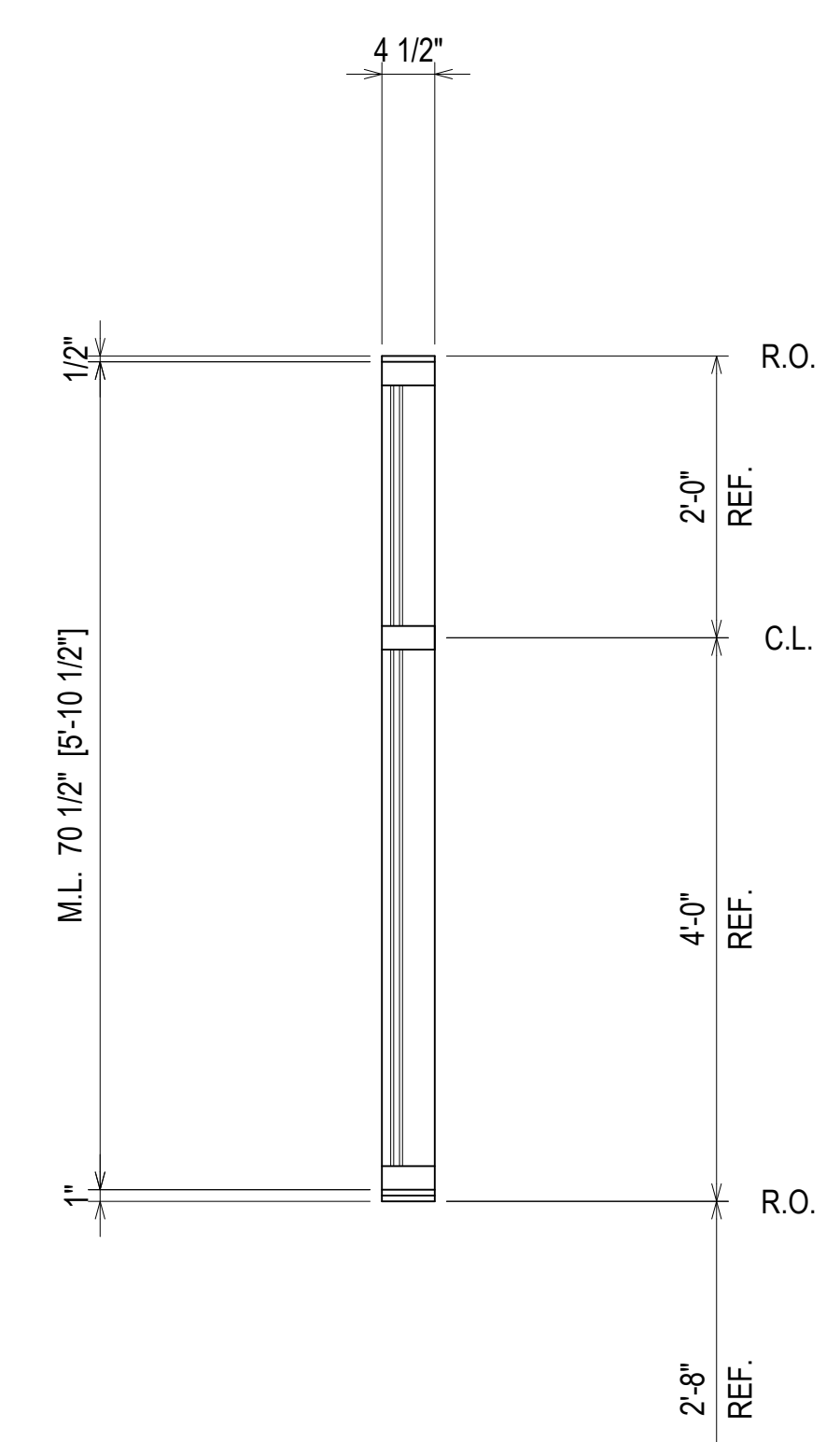
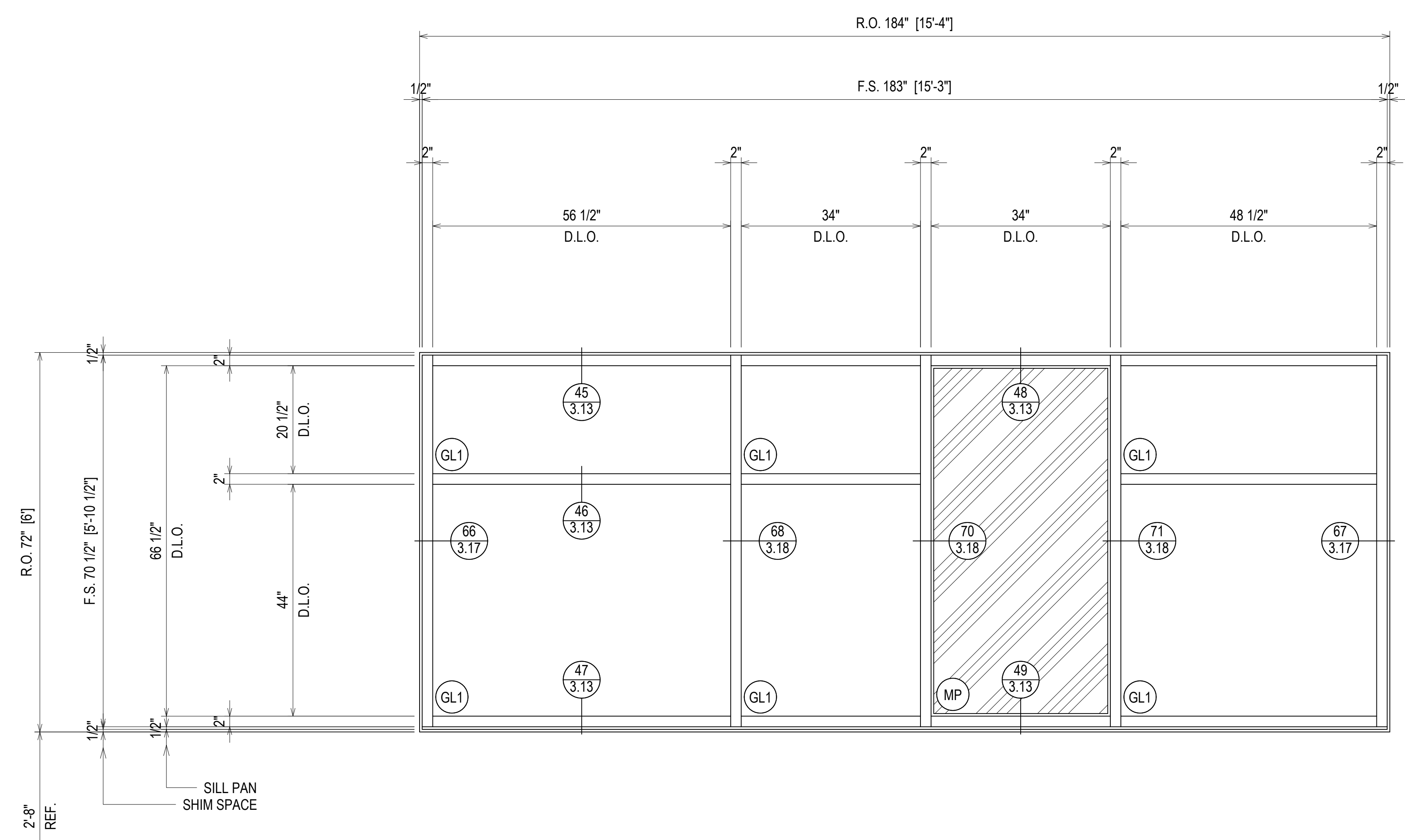

ARCH. REF.: A2/A-351

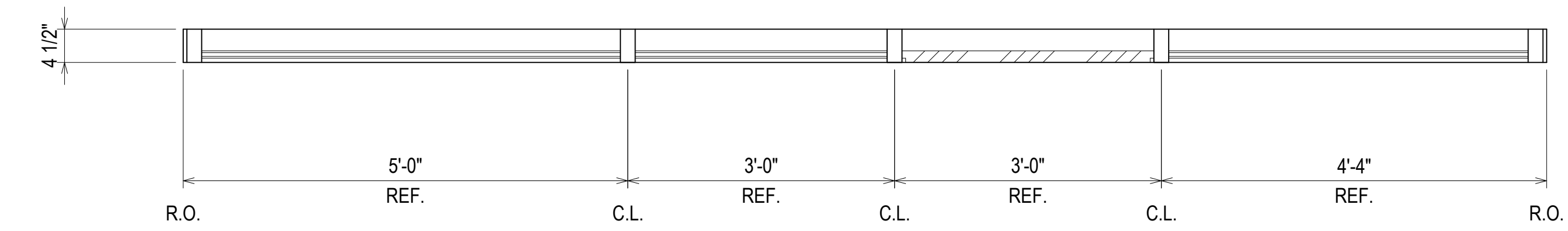

ELEVATION SF04A
 SCALE: 3/4" = 1'-0"
 OLDCASTLE BE FG-3000T - 2" X 4 1/2"
 EXTERIOR STOREFRONT
 1" INSULATED GLASS (FRONT SET)
 QUANTITY: 1

ERECTOR / G.C. NOTE:
 PLEASE FIELD VERIFY ALL DIMENSIONS

**SPARTANBURG DISTRICT 5
 NEW MIDDLE SCHOOL EXTERIOR**
 221 GIN HOUSE RD
 GREER, SC 29651

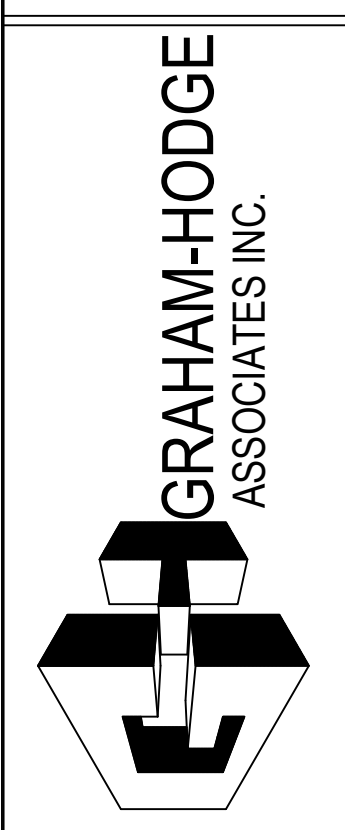

JOB #
 21-014

DRAWN BY:	DATE:
RA	03.02.22
CHECKED BY:	DATE:
EW	03.02.22

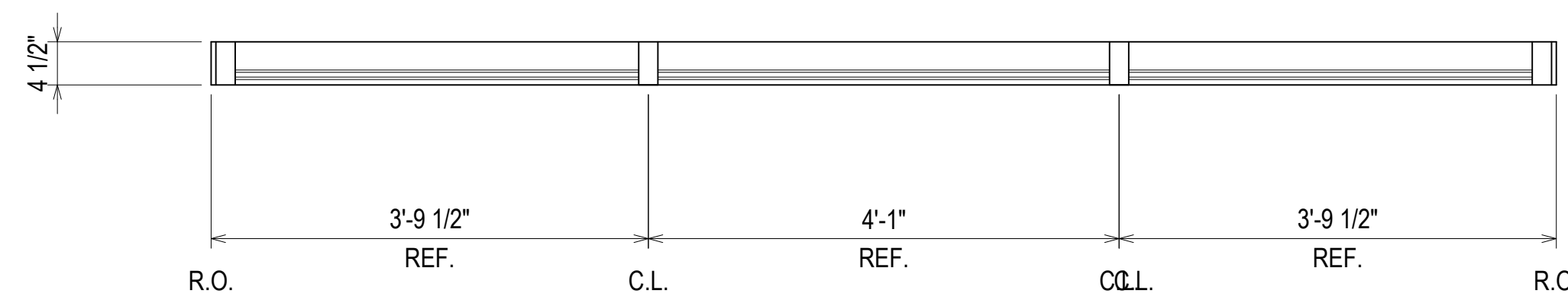
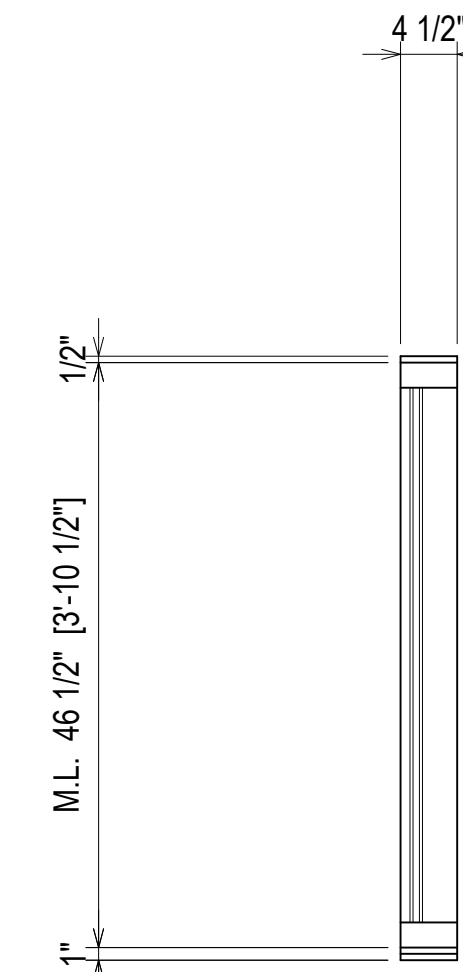
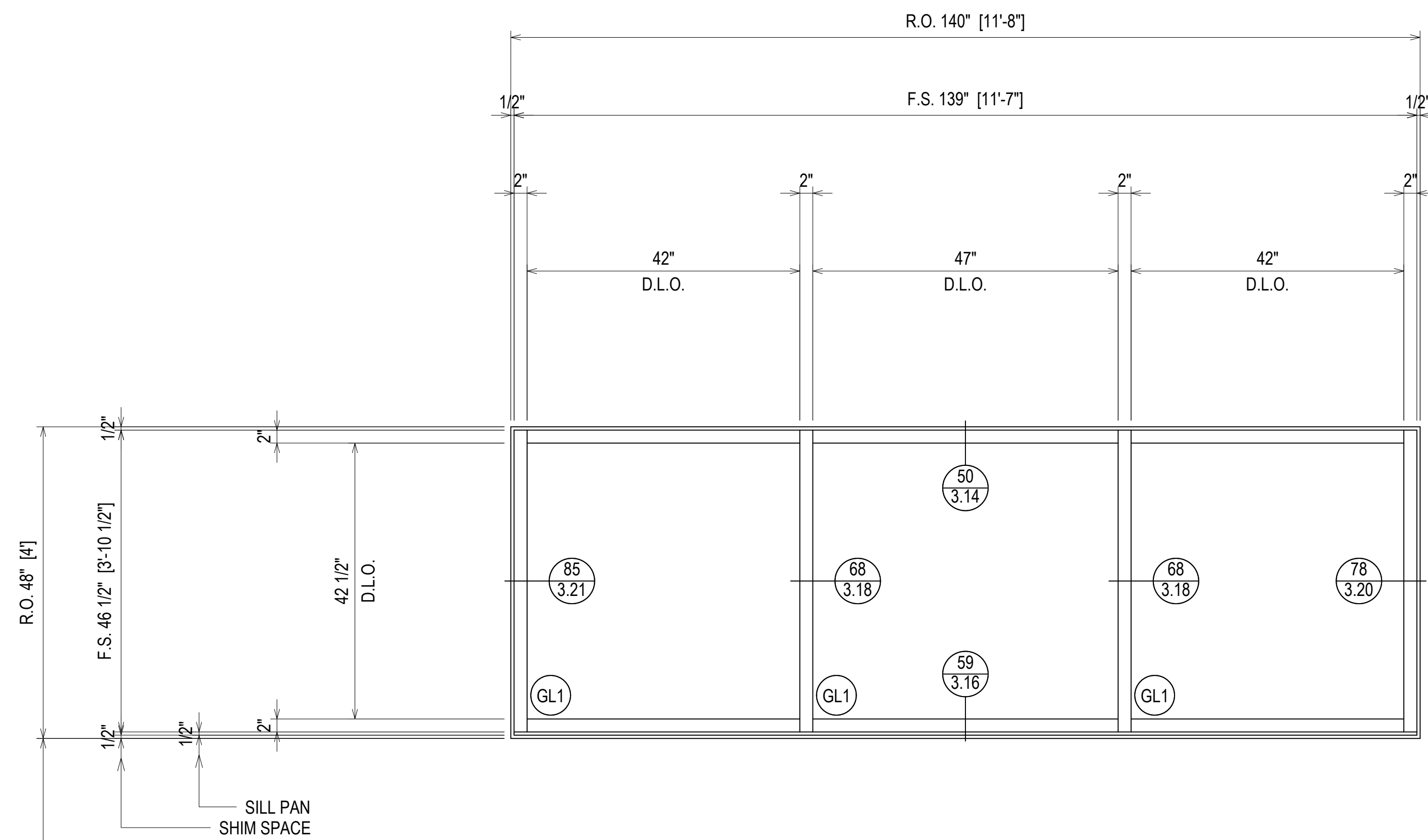

ARCH. REF.: A2/A-351

ELEVATION **SF06A**
 SCALE: 3/4" = 1'-0"
 OLDCASTLE BE FG-3000T - 2" X 4 1/2"
 EXTERIOR STOREFRONT
 1" INSULATED GLASS (FRONT SET)
 QUANTITY: 3

ERECTOR / G.C. NOTE:
 PLEASE FIELD VERIFY ALL DIMENSIONS

DESCRIPTION	DATE
1ST REVISION	04.13.22
NO	
DESCRIPTION	
DRAWING SUBMISSION	

SPARTANBURG DISTRICT 5
 NEW MIDDLE SCHOOL EXTERIOR
 221 GIN HOUSE RD
 GREER, SC 29651



JOB #
 21-014

DRAWN BY:	DATE:
RA	03.02.22
CHECKED BY:	DATE:
EW	03.02.22

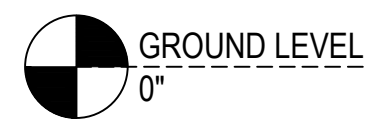

GROUND LEVEL
0"

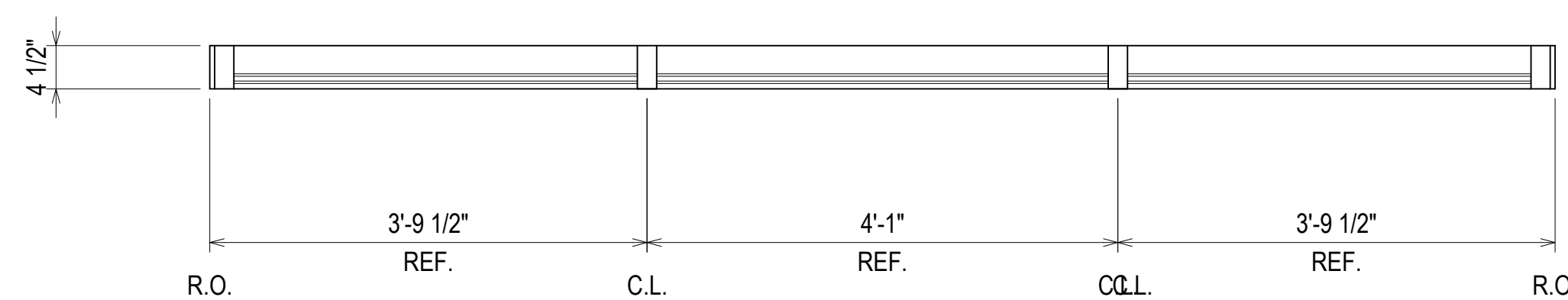
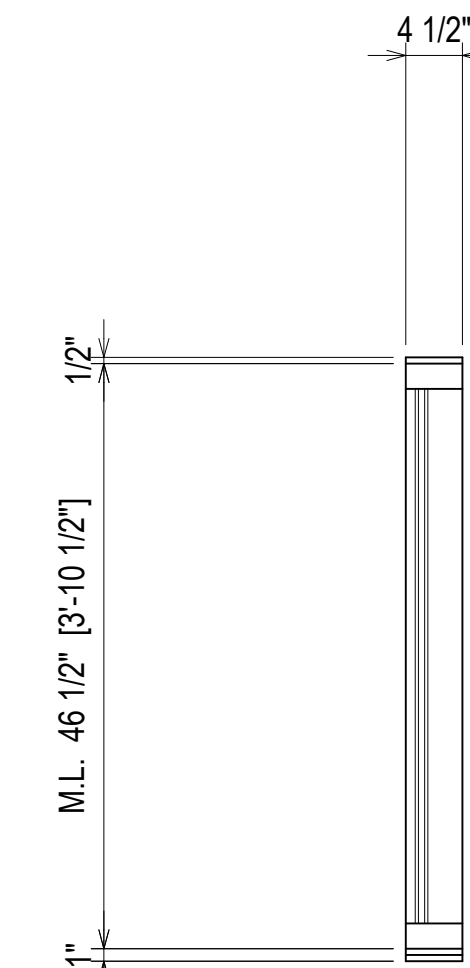
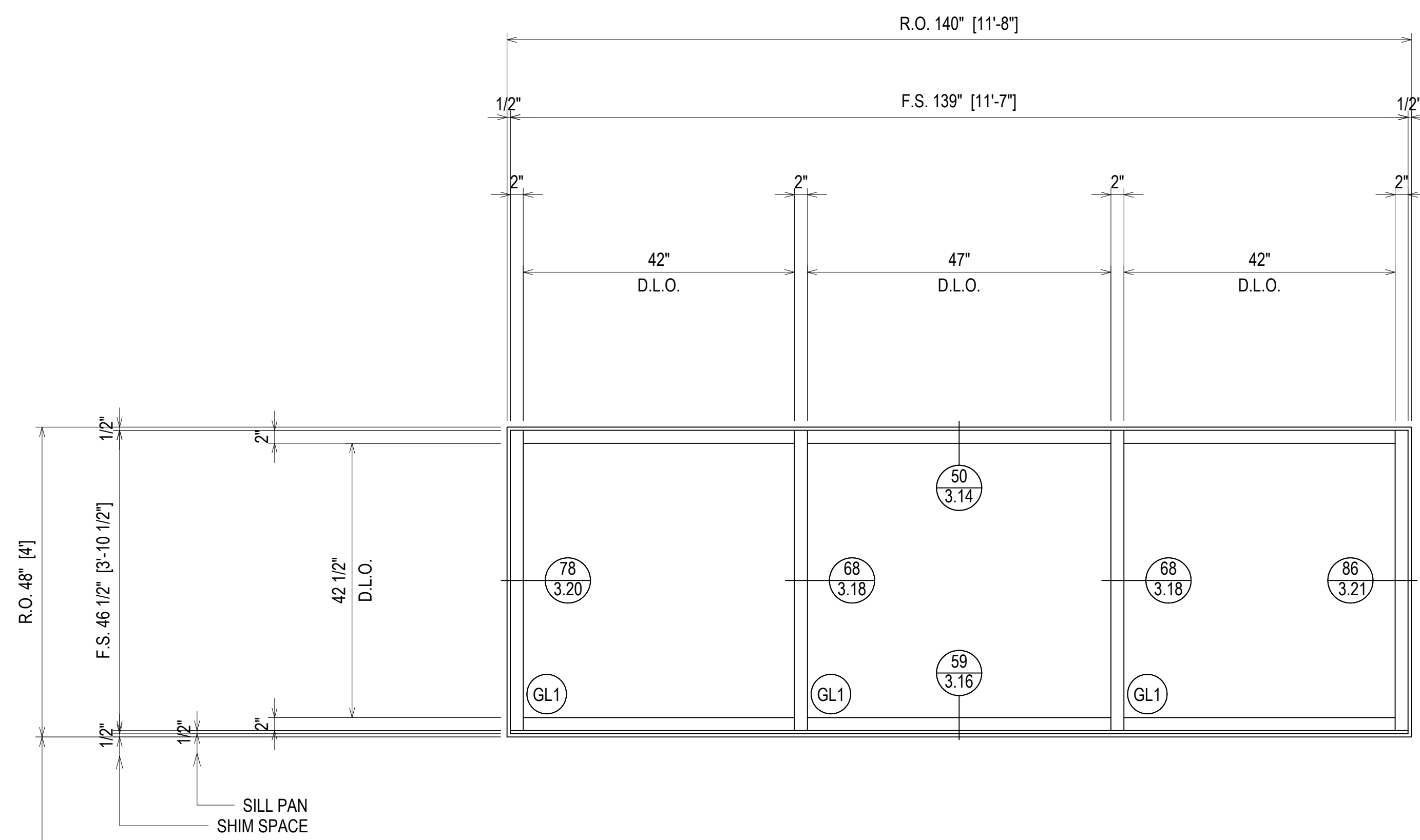

ARCH. REF.: A2/A-351

ELEVATION **SF06B**

SCALE: 3/4" = 1'-0"

OLDCASTLE BE FG-3000T - 2" X 4 1/2"

EXTERIOR STOREFRONT

1" INSULATED GLASS (FRONT SET)

QUANTITY: 3

ERECTOR / G.C. NOTE:
PLEASE FIELD VERIFY ALL DIMENSIONS

DESCRIPTION	DATE
1ST REVISION	04.13.22
A	
DESCRIPTION	NO
DRAWING SUBMISSION	

SPARTANBURG DISTRICT 5
NEW MIDDLE SCHOOL EXTERIOR
221 GIN HOUSE RD
GREER, SC 29651



JOB #
21-014

DRAWN BY:	DATE:
RA	03.02.22
CHECKED BY:	DATE:
EW	03.02.22

2.18

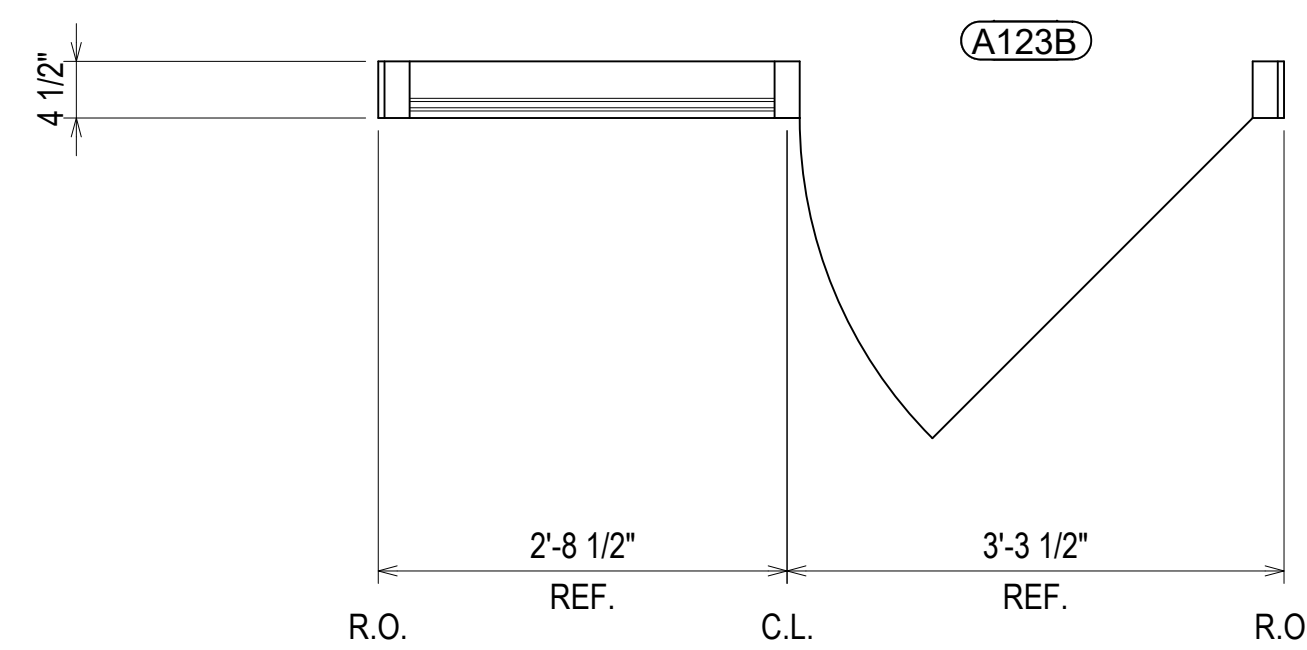
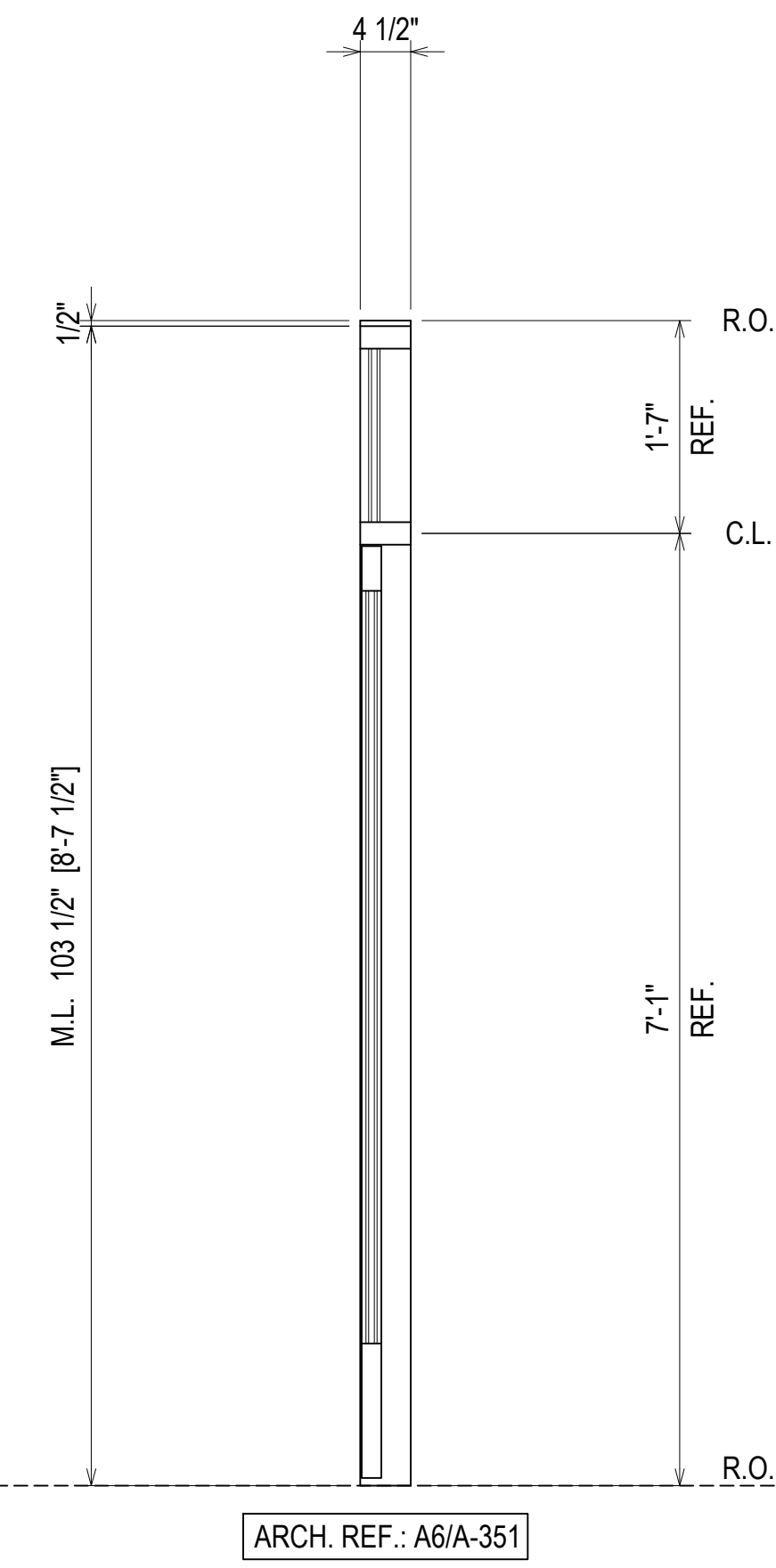
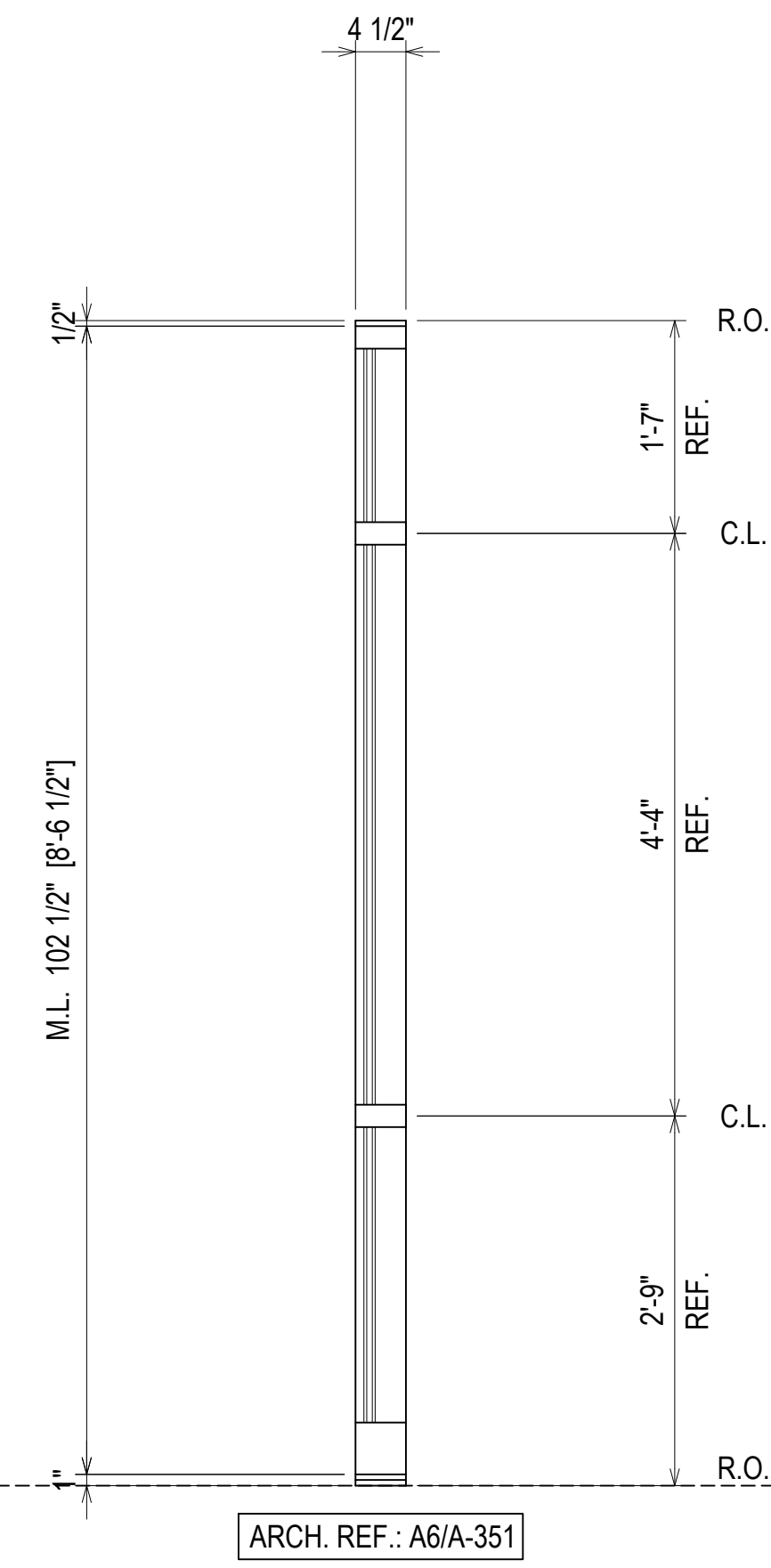
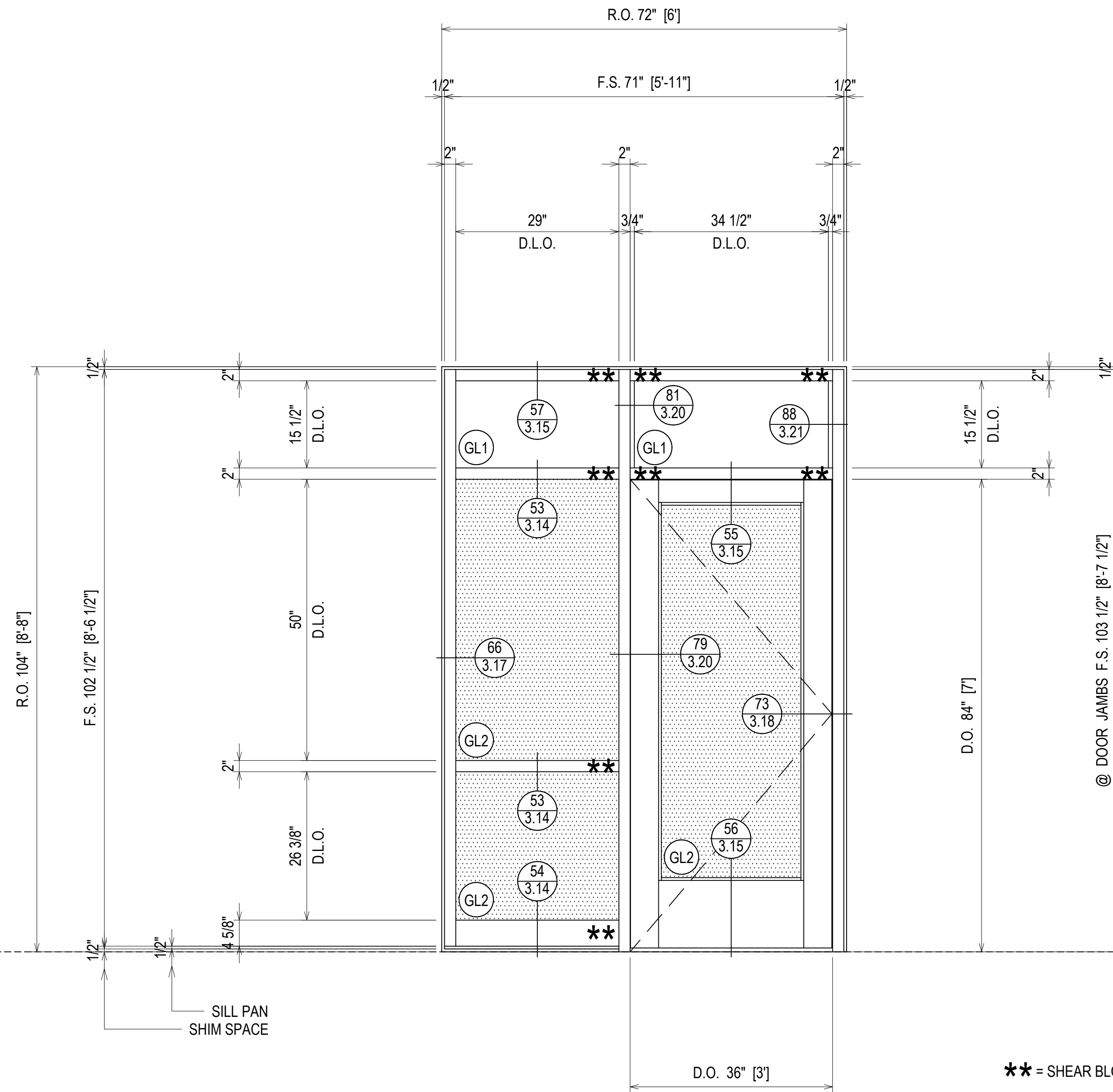

ELEVATION SF07
 SCALE: 3/4" = 1'-0"
 OLDCASTLE BE FG-3000T - 2" X 4 1/2"
 EXTERIOR STOREFRONT
 1" INSULATED GLASS (FRONT SET)
 QUANTITY: 1

ERECTOR / G.C. NOTE:
 PLEASE FIELD VERIFY ALL DIMENSIONS

DESCRIPTION	DATE
1ST REVISION	04.13.22
A	
NO	
DESCRIPTION	DRAWING SUBMISSION

SPARTANBURG DISTRICT 5
 NEW MIDDLE SCHOOL EXTERIOR
 221 GIN HOUSE RD
 GREER, SC 29651

GRAHAM-HODGE
 ASSOCIATES INC.

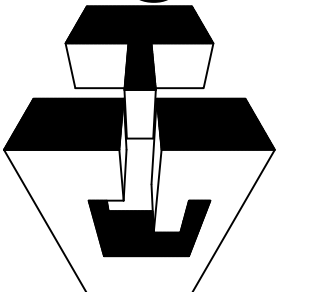

JOB #
 21-014

DRAWN BY:	DATE:
RA	03.02.22
CHECKED BY:	DATE:
EW	03.02.22

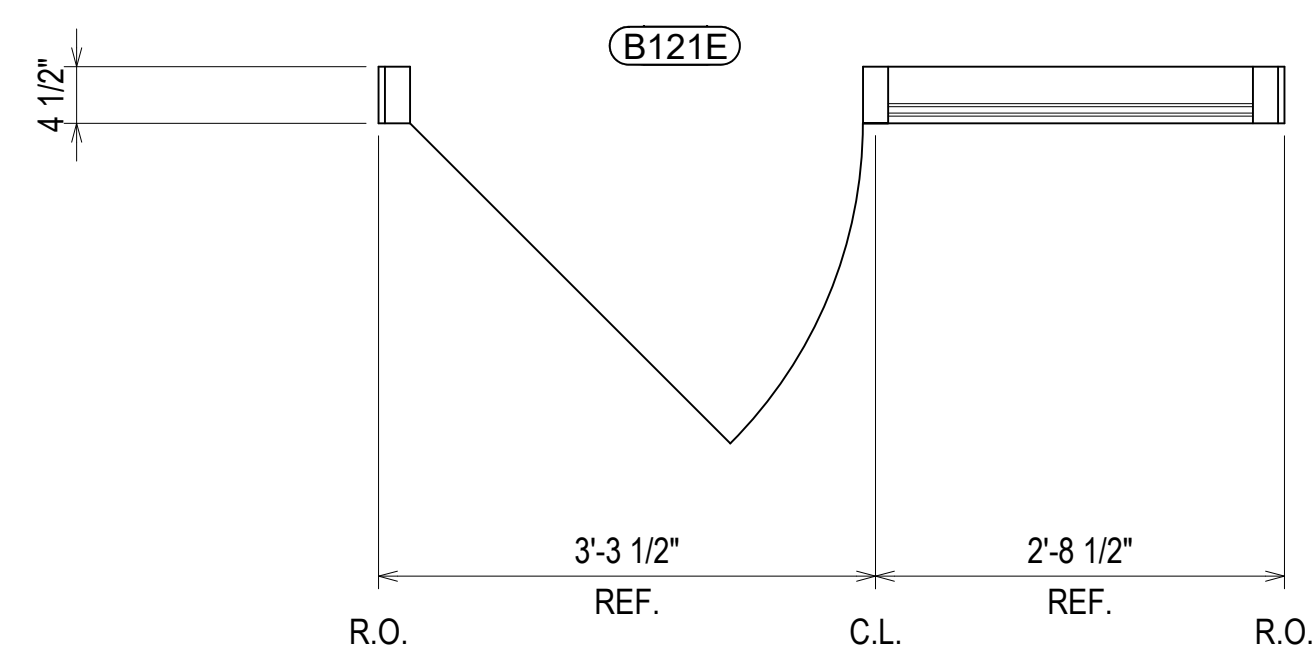
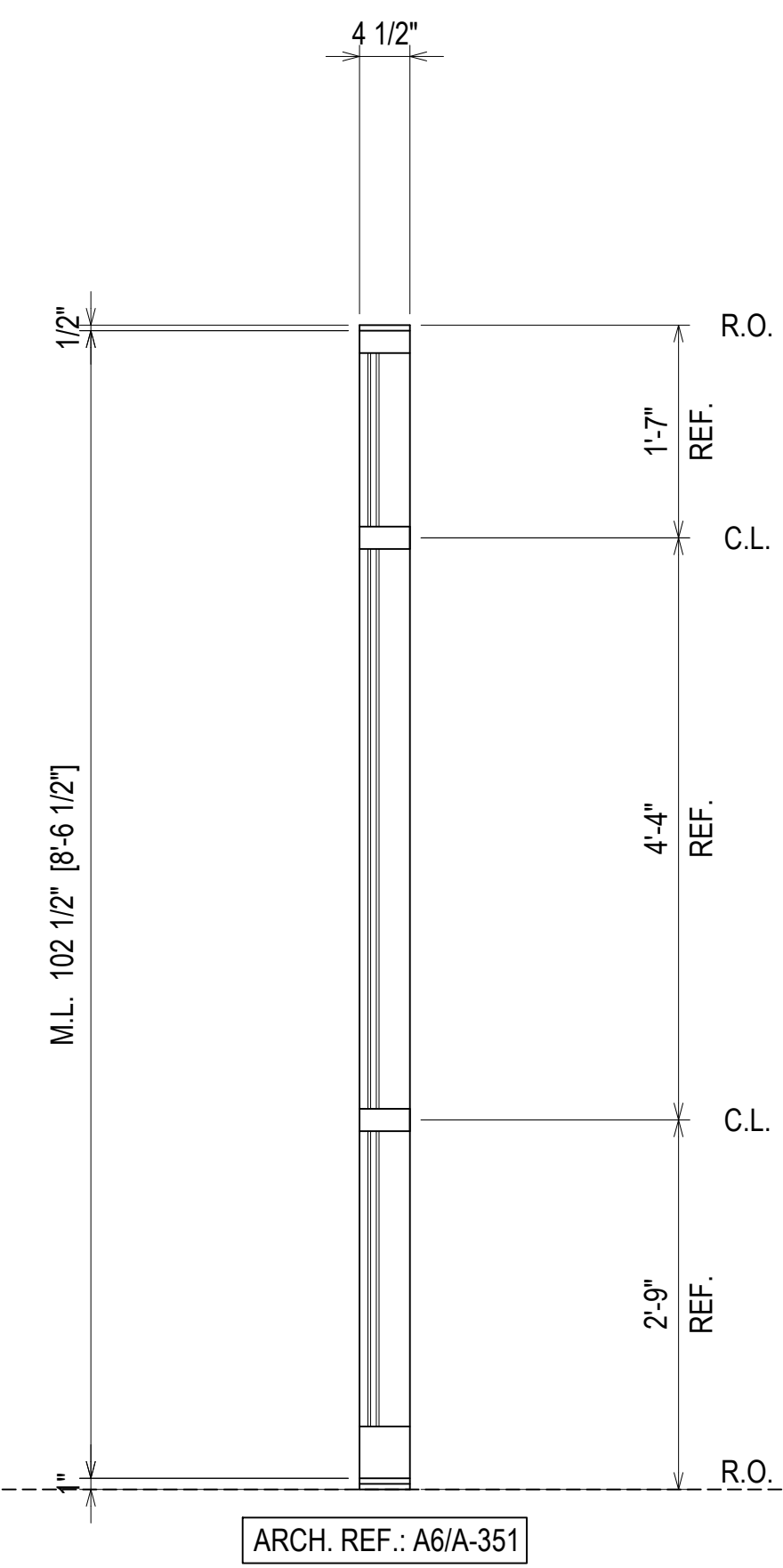
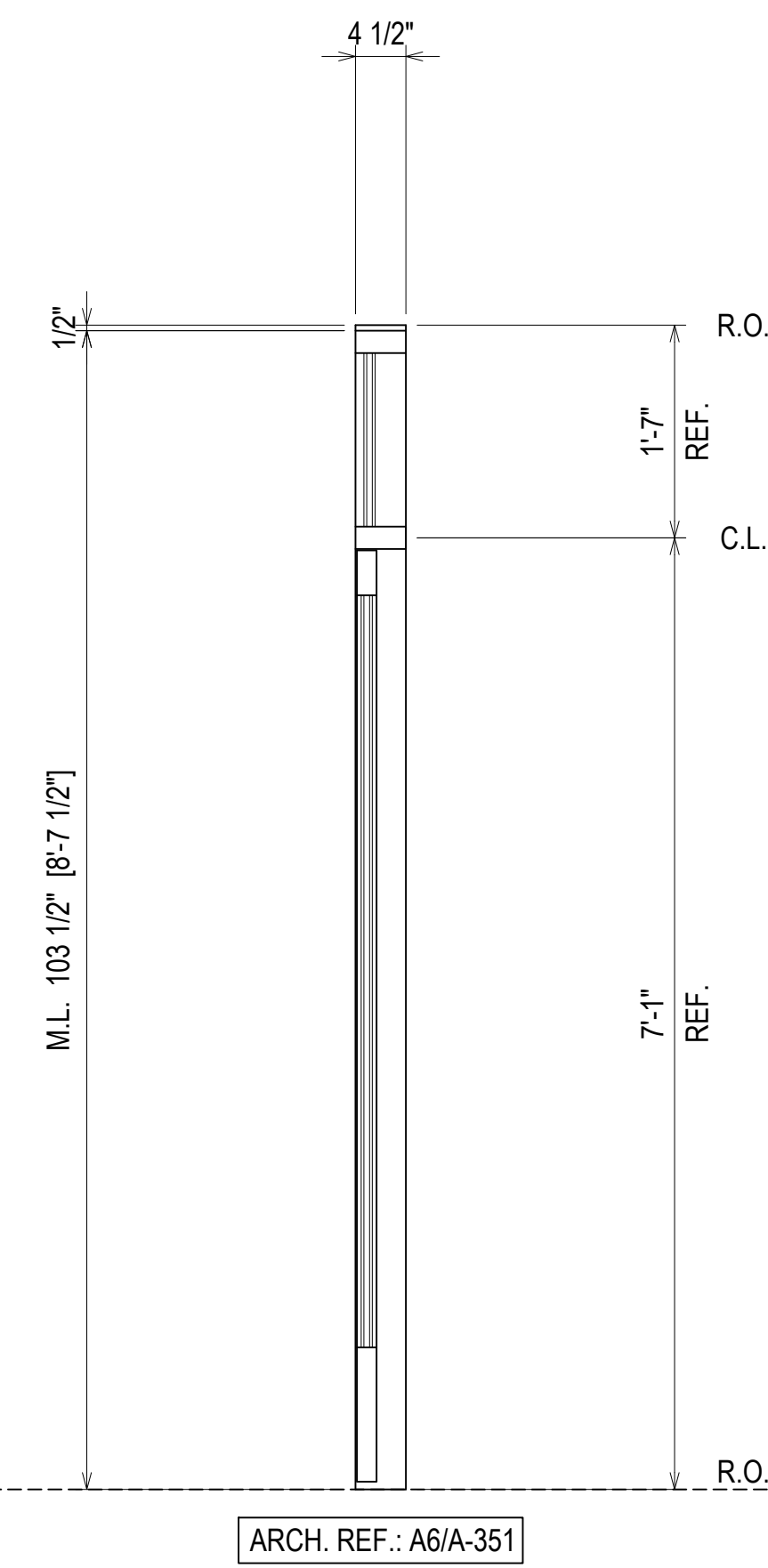
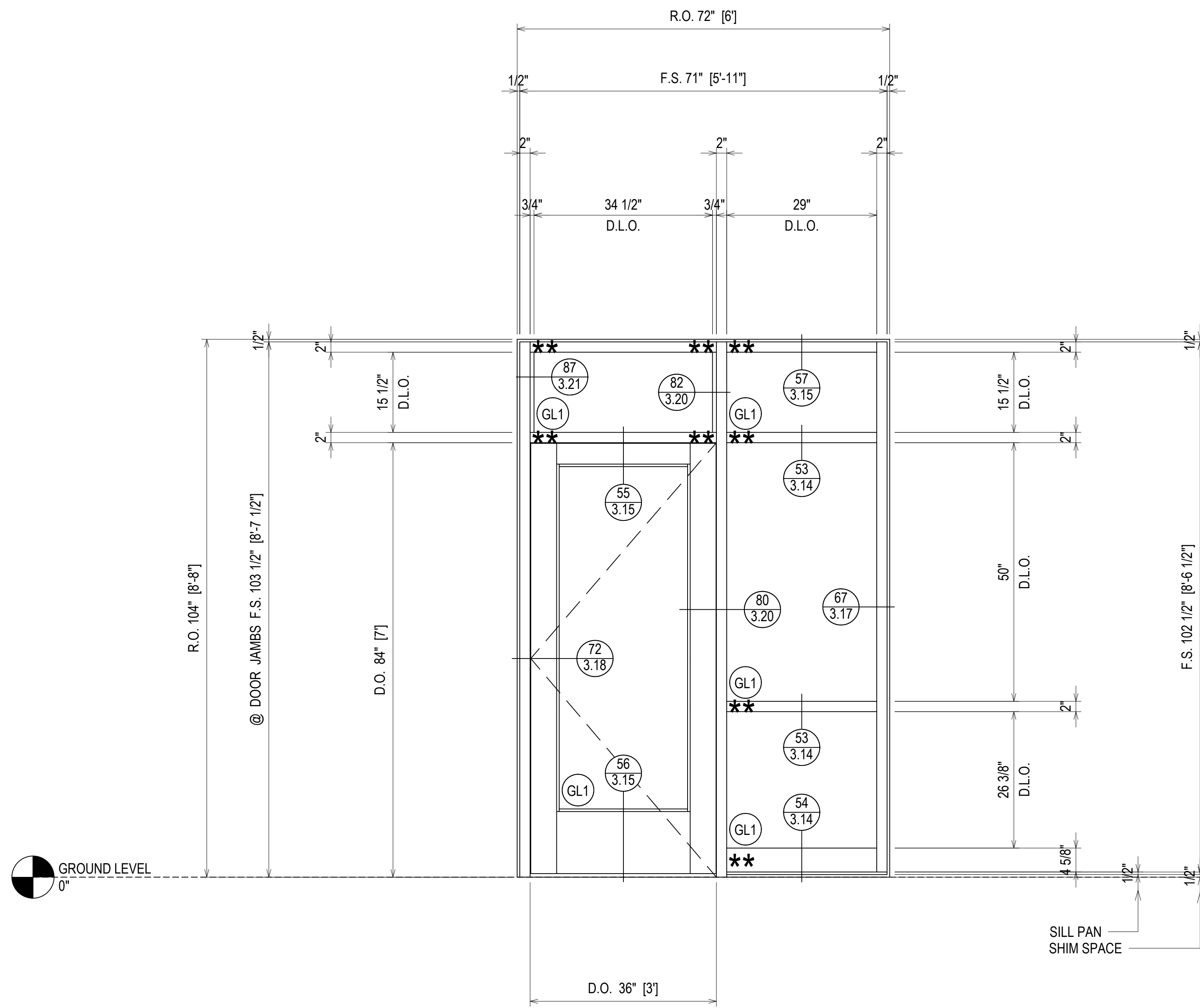

ELEVATION SF08
 SCALE: 3/4" = 1'-0"
 OLDCASTLE BE FG-3000T - 2' X 4 1/2"
 EXTERIOR STOREFRONT
 1" INSULATED GLASS (FRONT SET)
 QUANTITY: 1

ERECTOR / G.C. NOTE:
 PLEASE FIELD VERIFY ALL DIMENSIONS

DESCRIPTION	DATE
1ST REVISION	04.13.22
NO	
DESCRIPTION	
DRAWING SUBMISSION	

SPARTANBURG DISTRICT 5
NEW MIDDLE SCHOOL EXTERIOR
 221 GIN HOUSE RD
 GREER, SC 29651

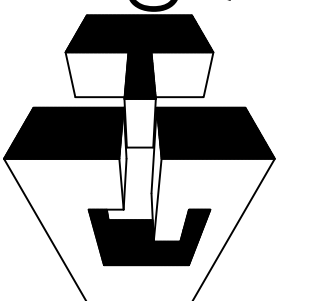
GRAHAM-HODGE
 ASSOCIATES INC.

 JOB #
 21-014

DRAWN BY:	DATE:
RA	03.02.22
CHECKED BY:	DATE:
EW	03.02.22

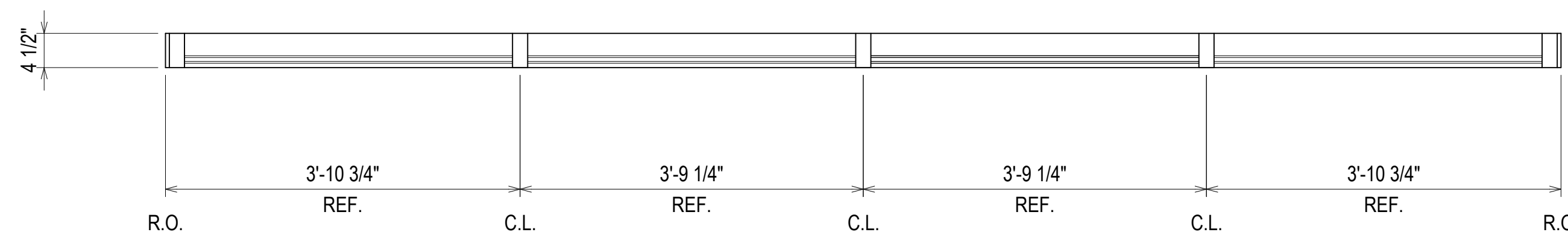
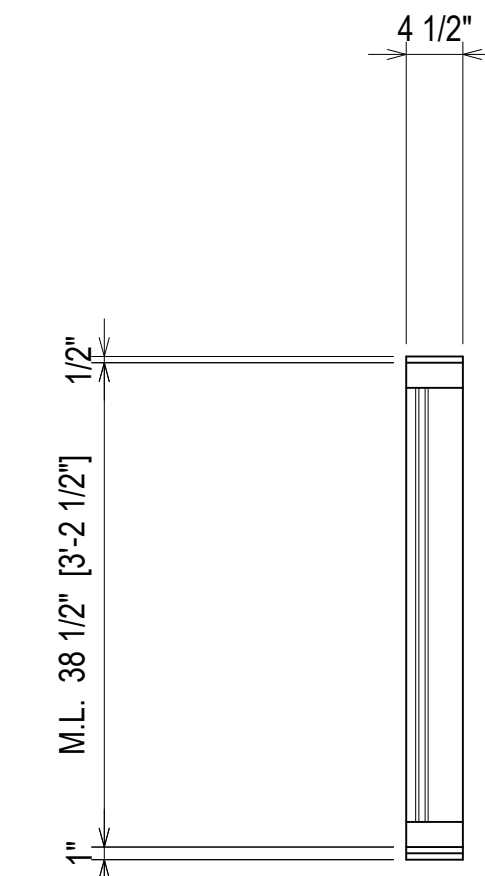
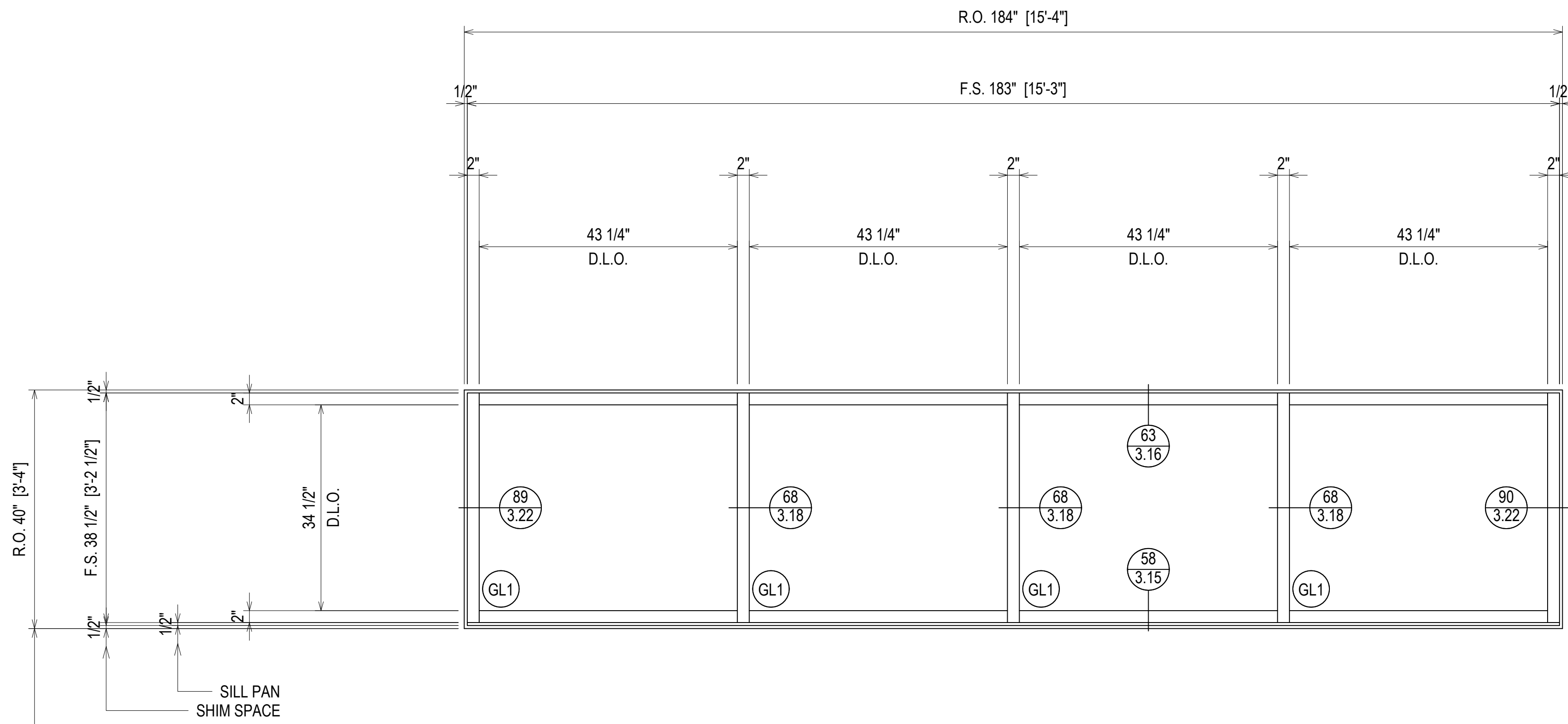
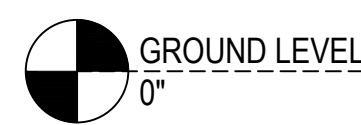
2.20



ARCH. REF.: D4/A-305

ELEVATION **SF09**
 SCALE: 3/4" = 1'-0"
 OLDCASTLE BE FG-3000T - 2" X 4 1/2"
 EXTERIOR STOREFRONT
 1" INSULATED GLASS (FRONT SET)
 QUANTITY: 6

ERECTOR / G.C. NOTE:
 PLEASE FIELD VERIFY ALL DIMENSIONS

DESCRIPTION	DATE
1ST REVISION	04.13.22
A	
NO	
DESCRIPTION	
DRAWING SUBMISSION	

SPARTANBURG DISTRICT 5
 NEW MIDDLE SCHOOL EXTERIOR
 221 GIN HOUSE RD
 GREER, SC 29651



JOB #
 21-014

DRAWN BY:	DATE:
RA	03.02.22
CHECKED BY:	DATE:
EW	03.02.22

2.21

ARCH. NOTE: WE RECOMMEND THIS GLASS TO BE "GL4" TO PREVENT INTRUDER FROM BEING ABLE TO BREAK OUT GLASS AND REACH AROUND TO OPEN DOOR. **PLEASE ADVISE**.

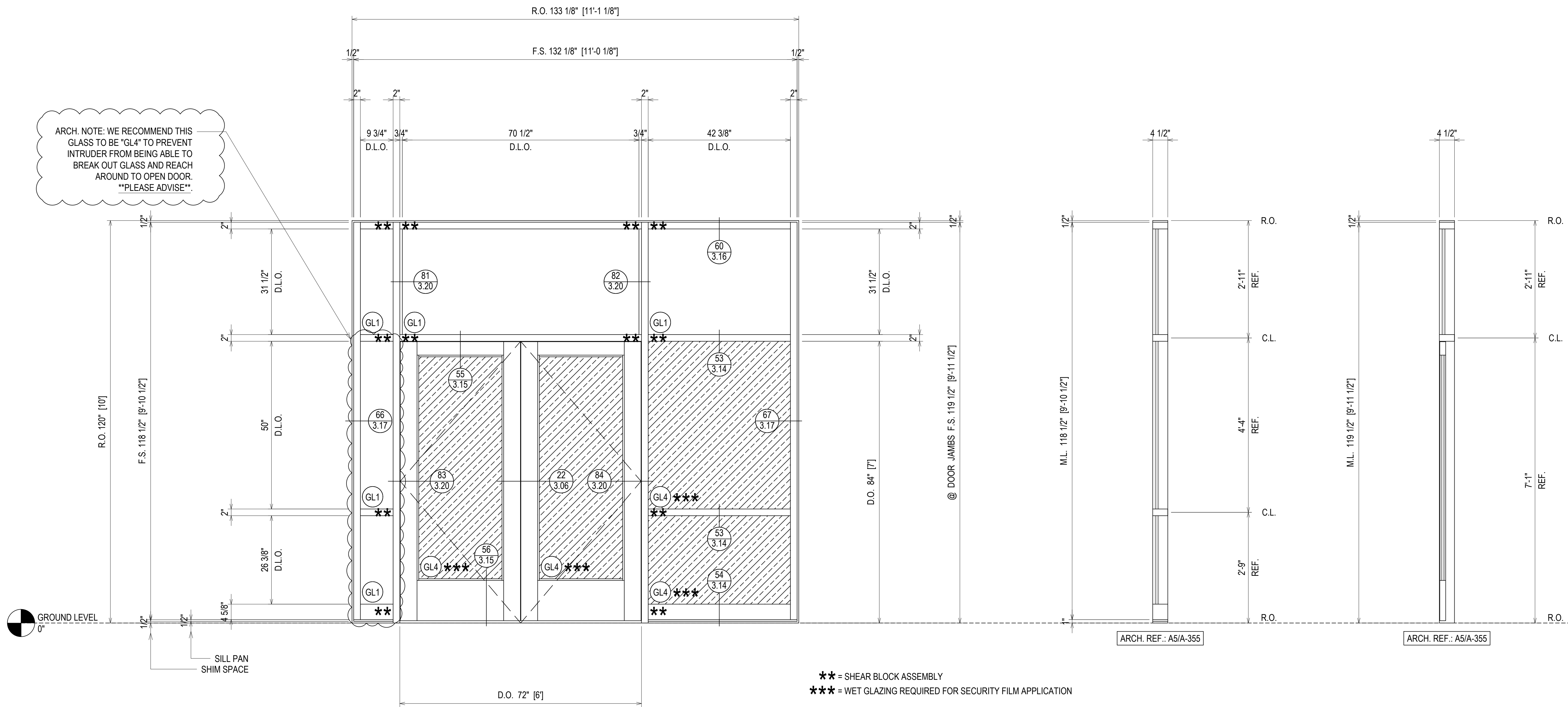

** = SHEAR BLOCK ASSEMBLY
 *** = WET GLAZING REQUIRED FOR SECURITY FILM APPLICATION

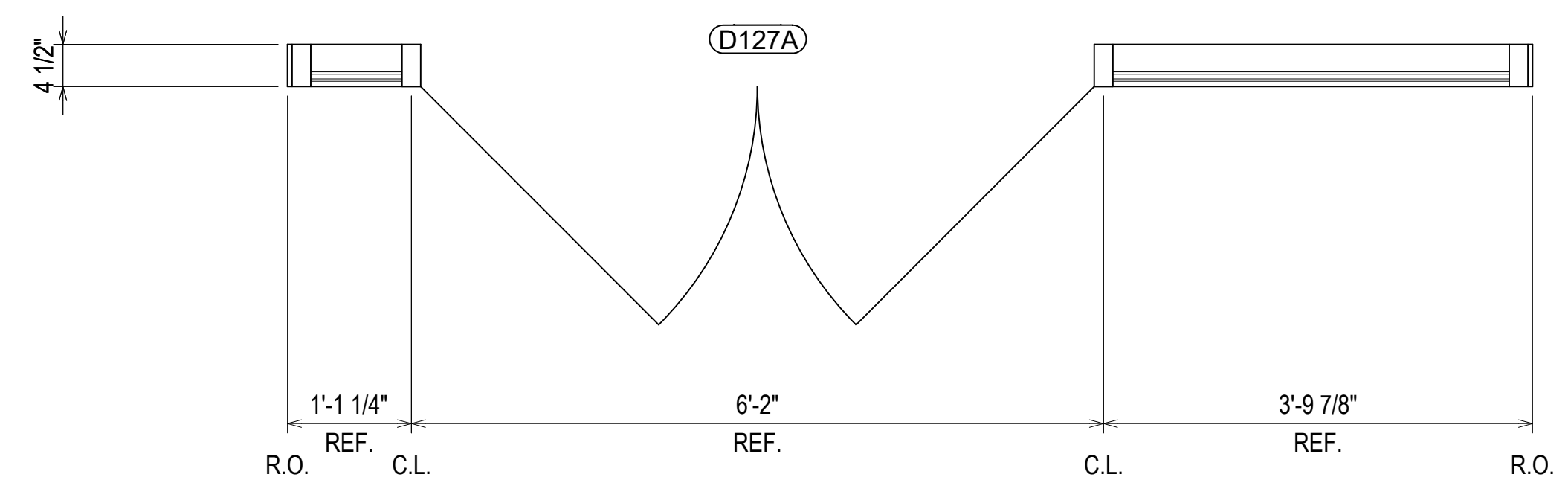

ELEVATION **SF10**
 SCALE: 3/4" = 1'-0"
 OLDCASTLE BE FG-3000T - 2' X 4 1/2"
 EXTERIOR STOREFRONT
 1" INSULATED GLASS (FRONT SET)
 QUANTITY: 1

ERECTOR / G.C. NOTE:
 PLEASE FIELD VERIFY ALL DIMENSIONS

DESCRIPTION	DATE
1ST REVISION	04.13.22
NO	
DESCRIPTION	
DRAWING SUBMISSION	

**SPARTANBURG DISTRICT 5
 NEW MIDDLE SCHOOL EXTERIOR**
 221 GIN HOUSE RD
 GREER, SC 29651



JOB #
 21-014

DRAWN BY:	DATE:
RA	03.02.22
CHECKED BY:	DATE:
EW	03.02.22

2.22

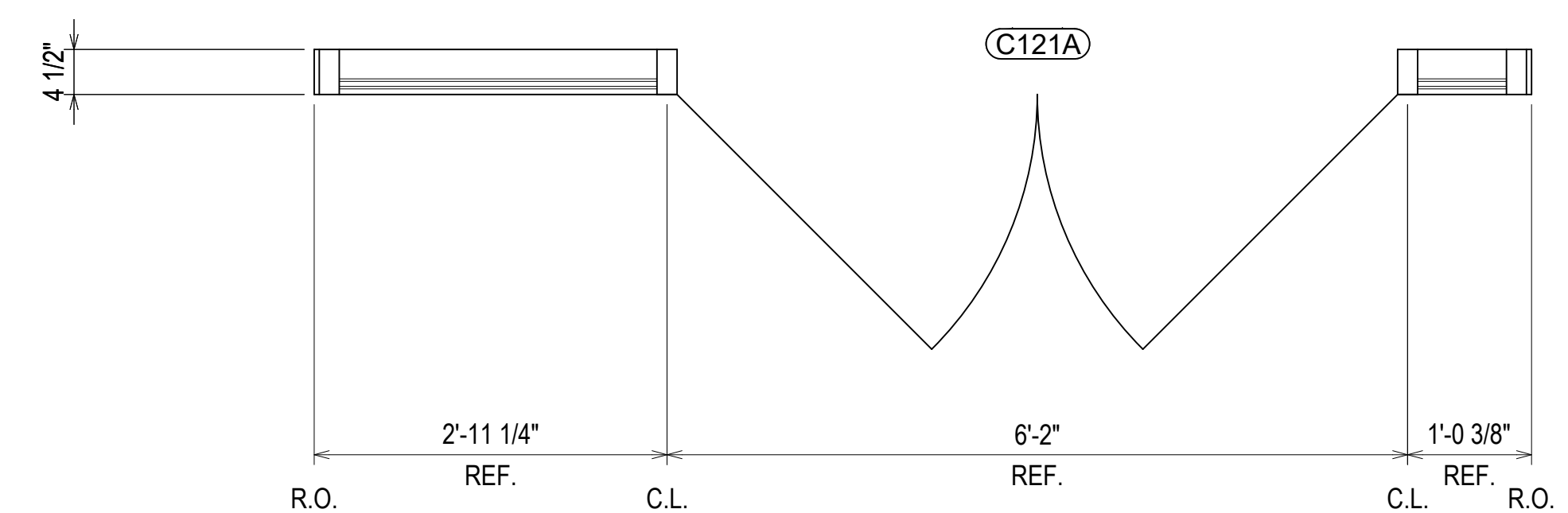
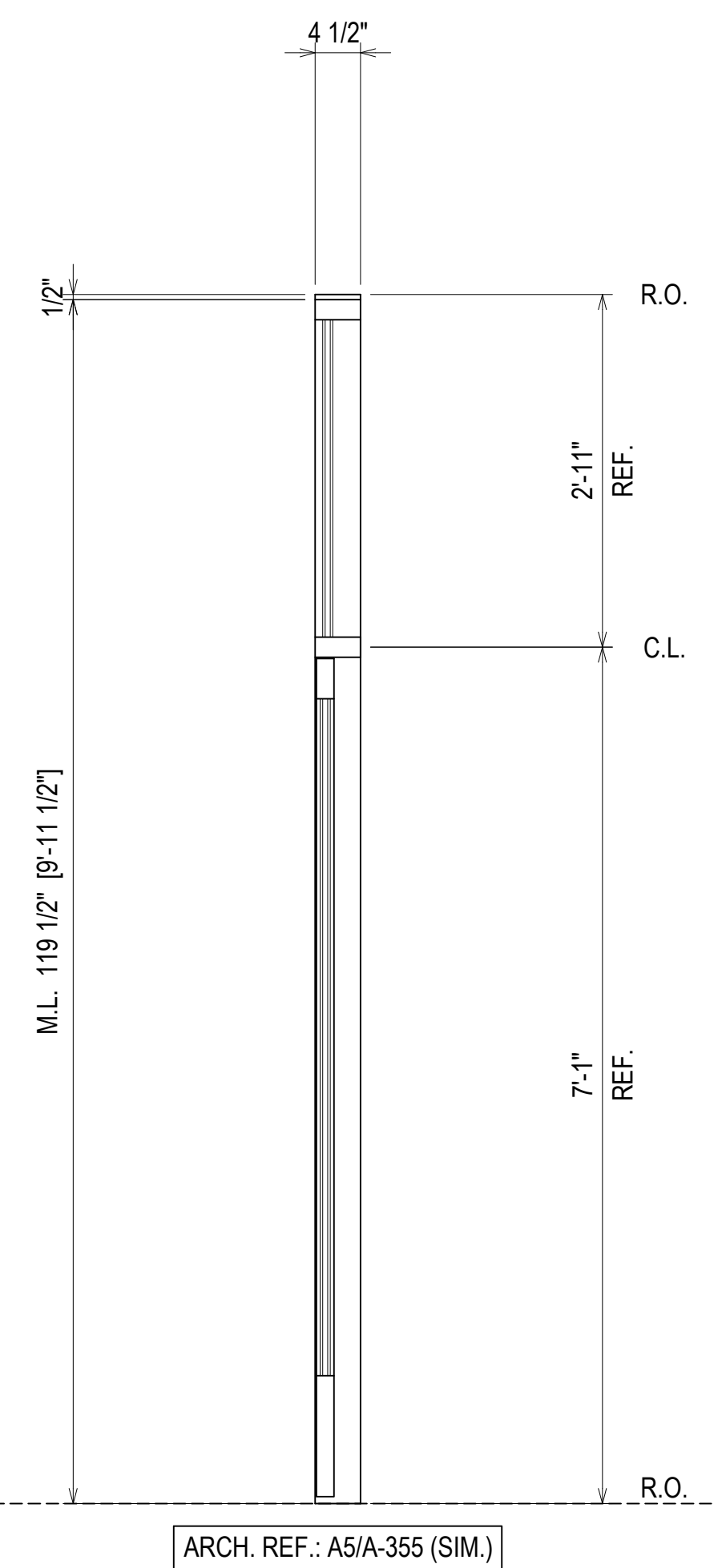
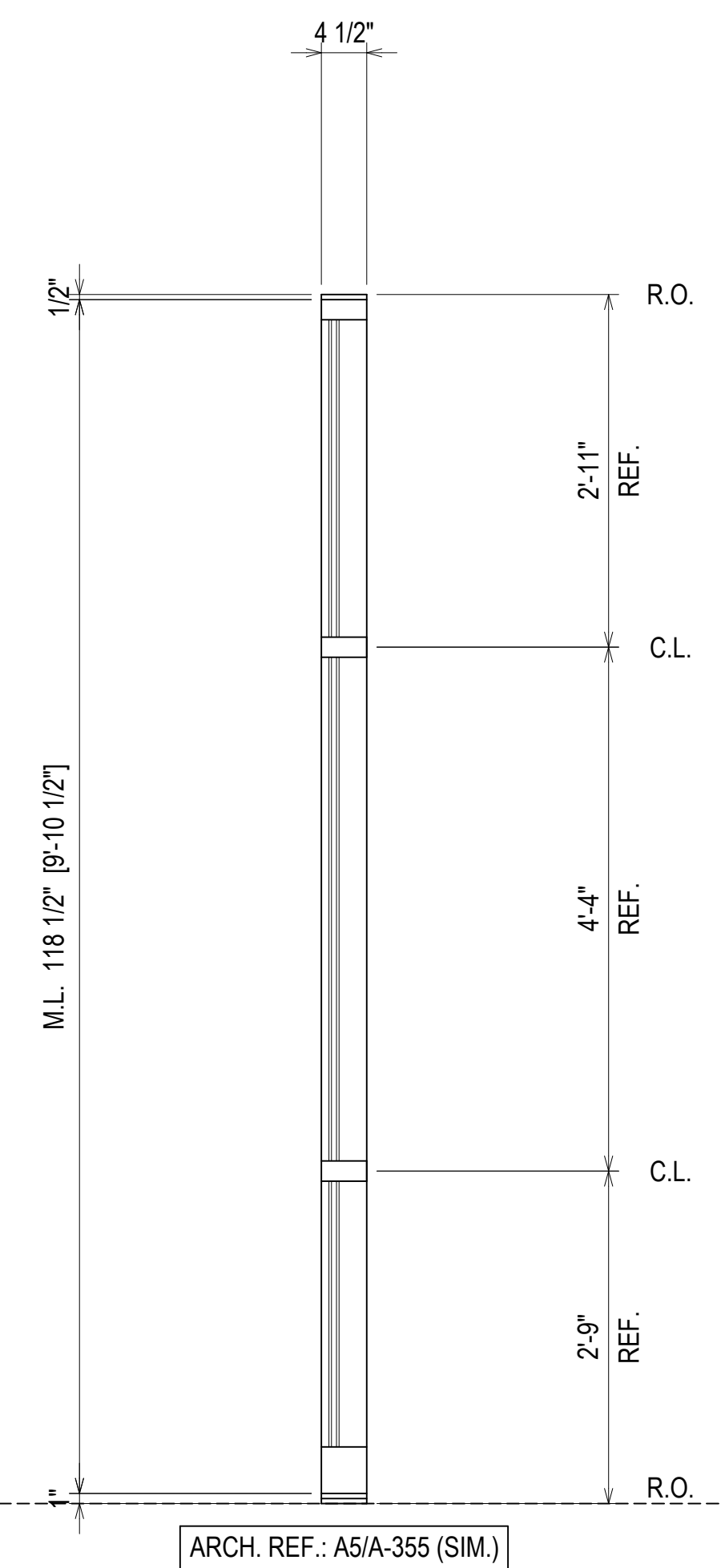
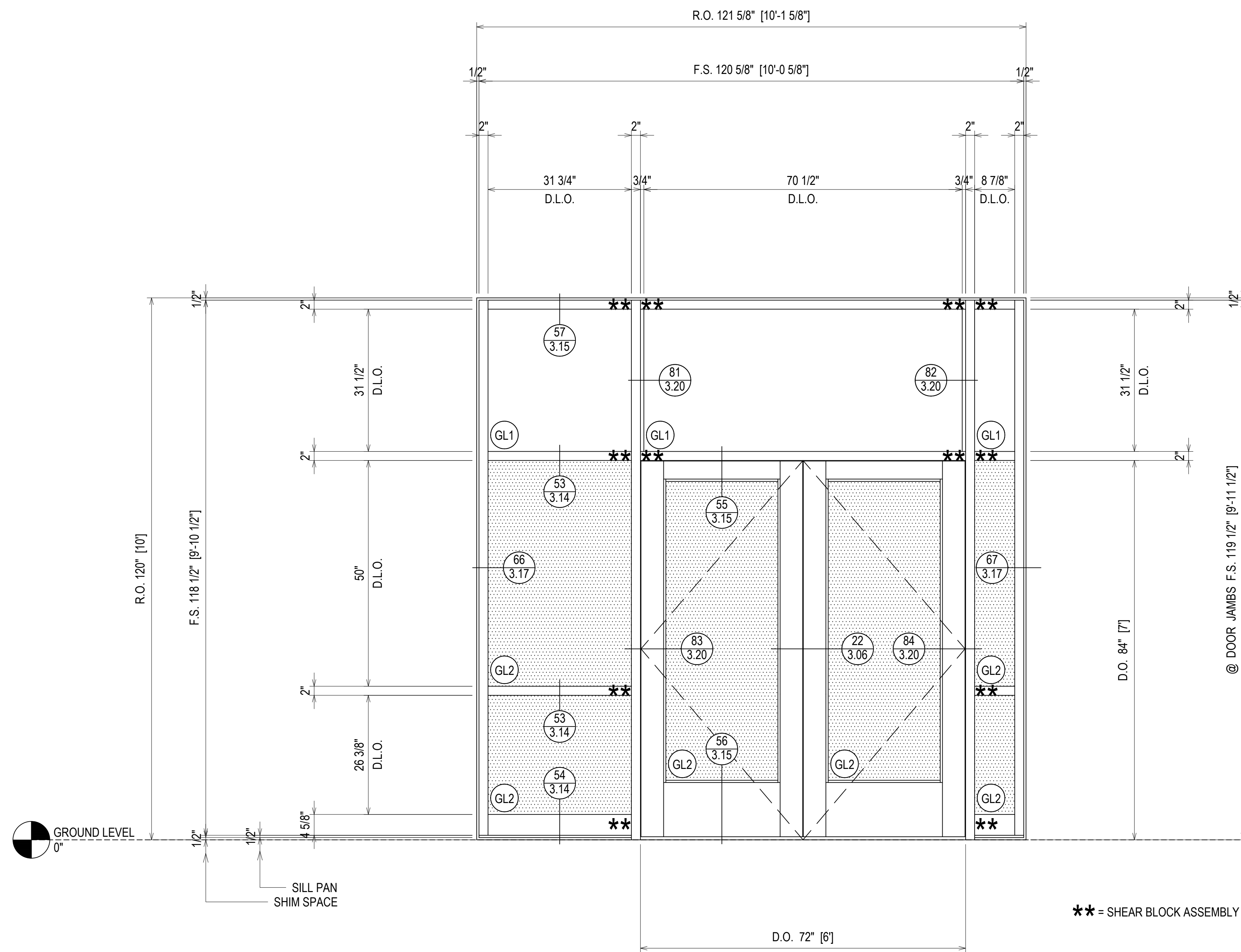

** = SHEAR BLOCK ASSEMBLY

ELEVATION **SF11**
 SCALE: 3/4" = 1'-0"
 OLDCASTLE BE FG-3000T - 2" X 4 1/2"
 EXTERIOR STOREFRONT
 1" INSULATED GLASS (FRONT SET)
 QUANTITY: 1

ERECTOR / G.C. NOTE:
 PLEASE FIELD VERIFY ALL DIMENSIONS

NO	DESCRIPTION	DATE
1	1ST REVISION	04.13.22
NO	DESCRIPTION	
	DRAWING SUBMISSION	

SPARTANBURG DISTRICT 5
NEW MIDDLE SCHOOL EXTERIOR
 221 GIN HOUSE RD
 GREER, SC 29651

GRAHAM-HODGE
 ASSOCIATES INC.

JOB #
 21-014

DRAWN BY:	DATE:
RA	03.02.22
CHECKED BY:	DATE:
EW	03.02.22

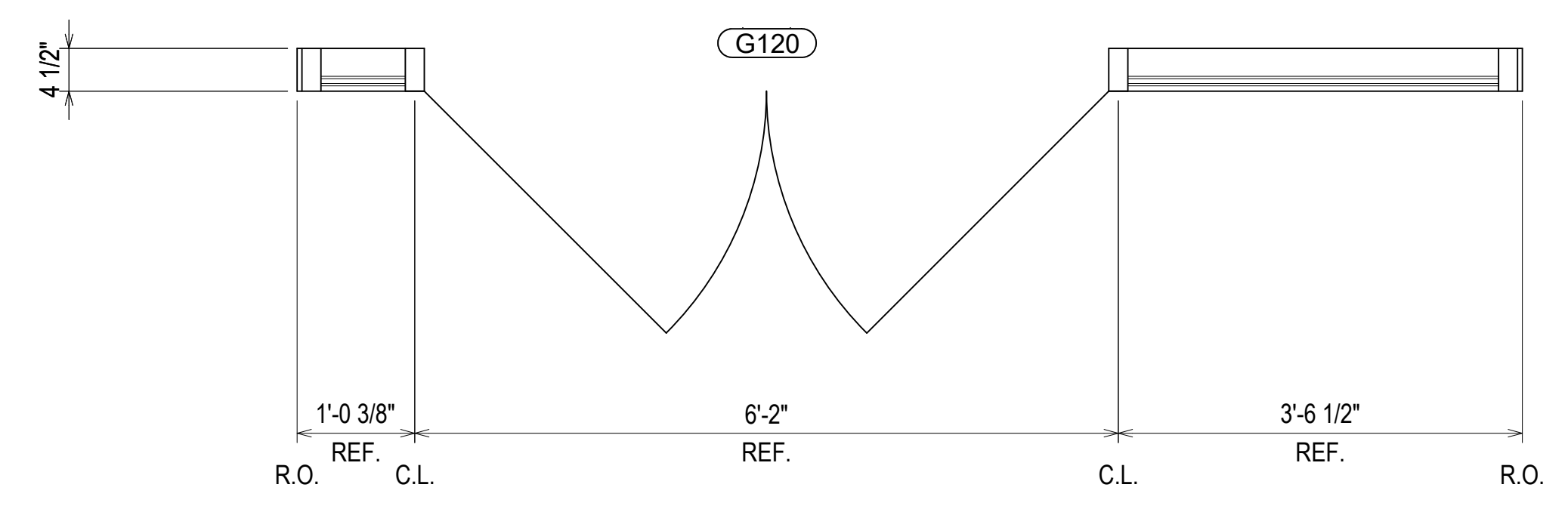
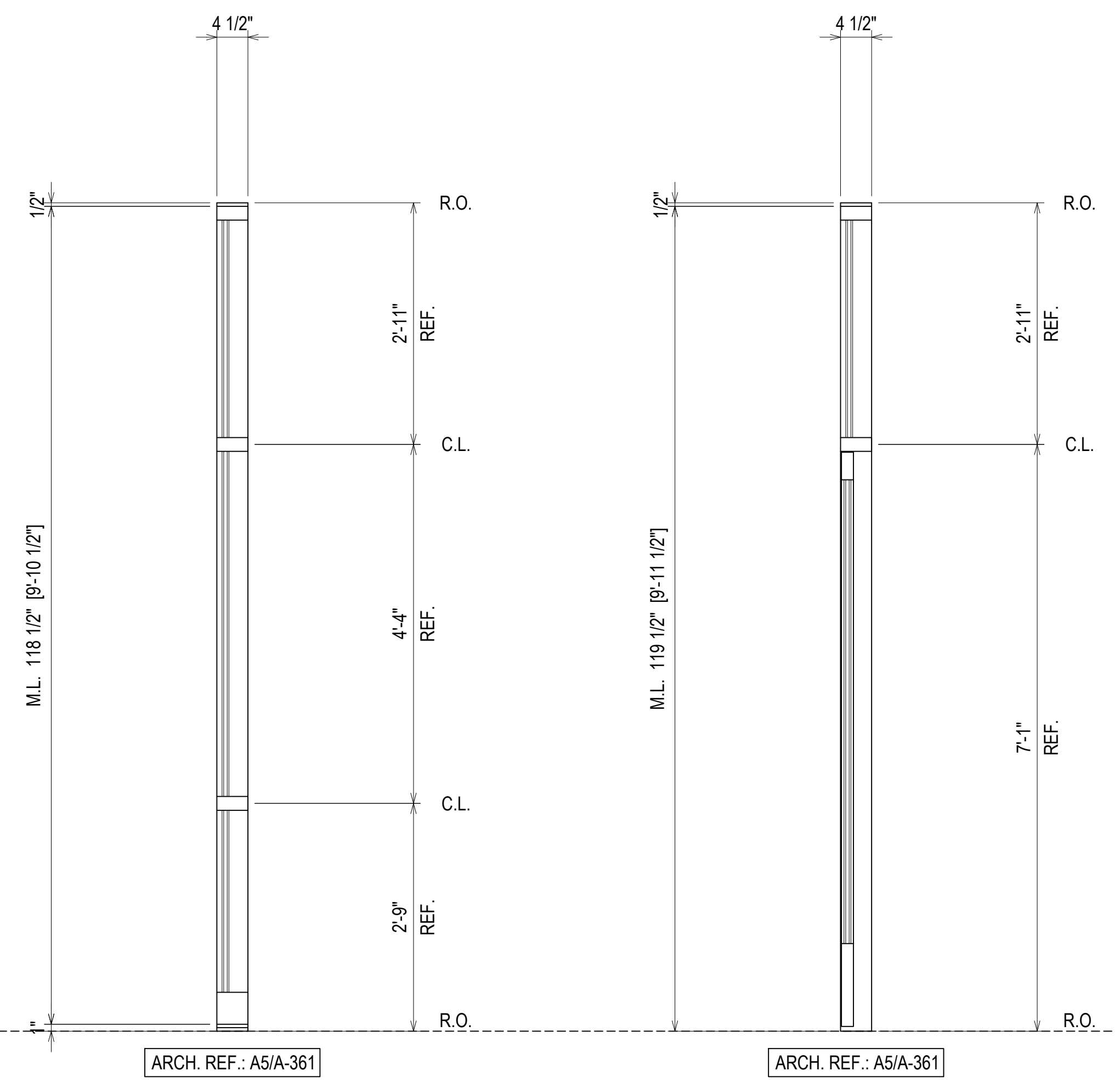
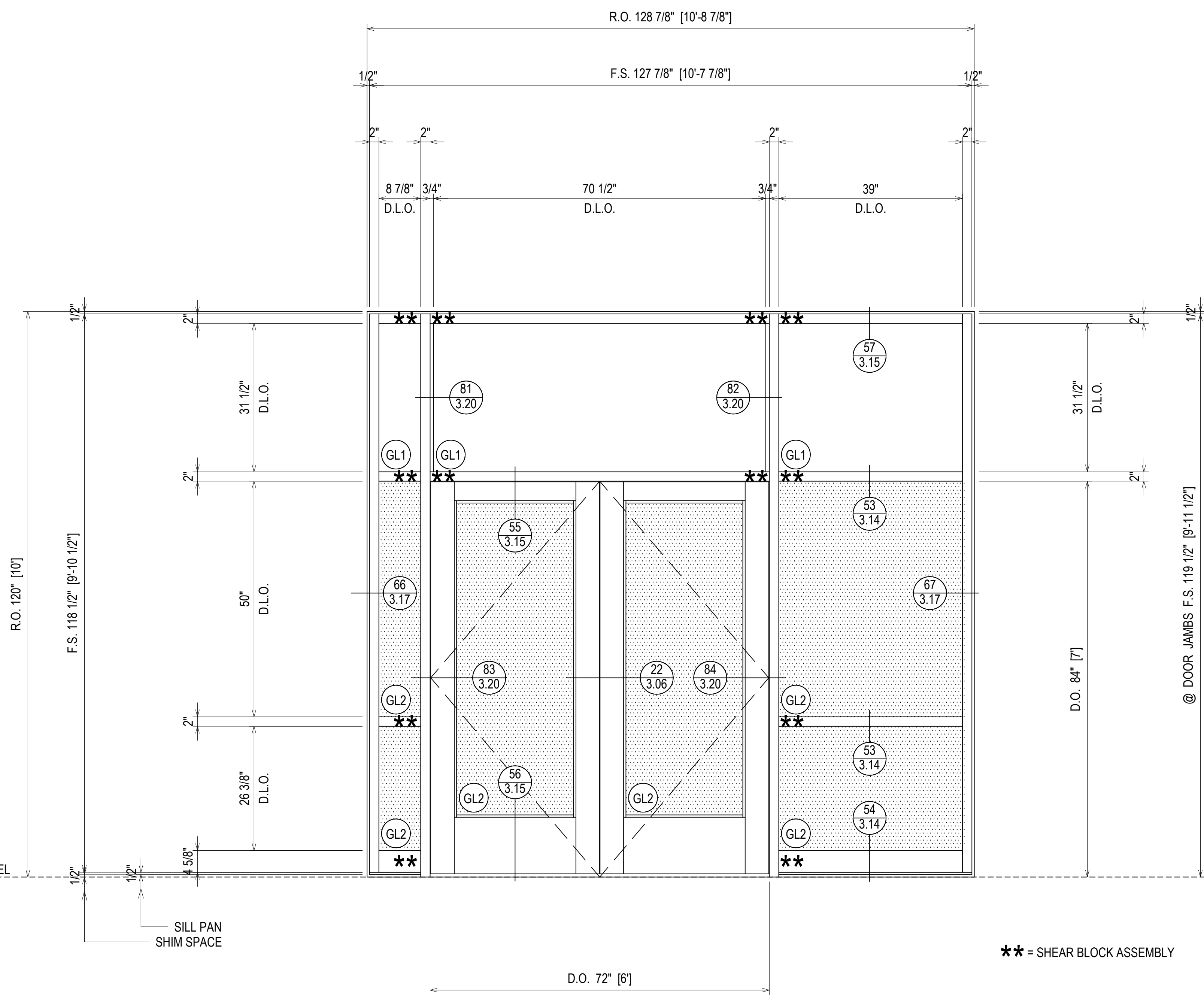

ELEVATION SF11A
 SCALE: 3/4" = 1'-0"
 OLDCASTLE BE FG-3000T - 2' X 4 1/2"
 EXTERIOR STOREFRONT
 1" INSULATED GLASS (FRONT SET)
 QUANTITY: 1

ERECTOR / G.C. NOTE:
 PLEASE FIELD VERIFY ALL DIMENSIONS

NO	DESCRIPTION	DATE
1	1ST REVISION	04.13.22
NO	DESCRIPTION	
	DRAWING SUBMISSION	

**SPARTANBURG DISTRICT 5
 NEW MIDDLE SCHOOL EXTERIOR**
 221 GIN HOUSE RD
 GREER, SC 29651

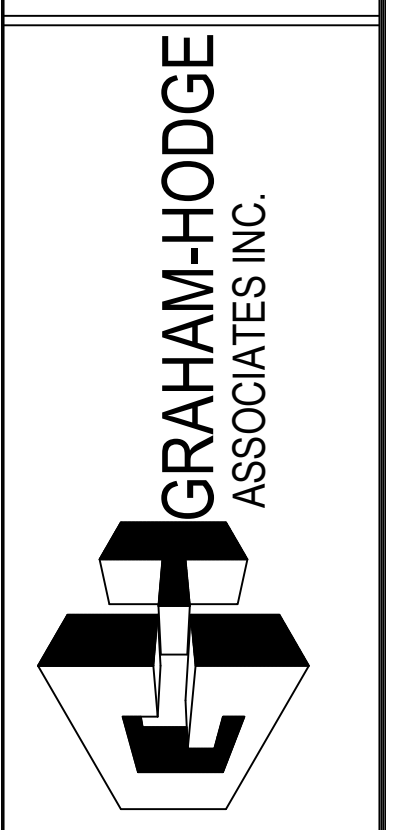

JOB #
 21-014

DRAWN BY:	DATE:
RA	03.02.22
CHECKED BY:	DATE:
EW	03.02.22

2.24

DATE	04.13.22
DESCRIPTION	1ST REVISION
NO	
DESCRIPTION	DRAWING SUBMISSION

SPARTANBURG DISTRICT 5
NEW MIDDLE SCHOOL EXTERIOR
221 GIN HOUSE RD
GREER, SC 29651



JOB #
21-014

DRAWN BY:	RA	DATE:	03.02.22
CHECKED BY:	EW	DATE:	03.02.22

2.26

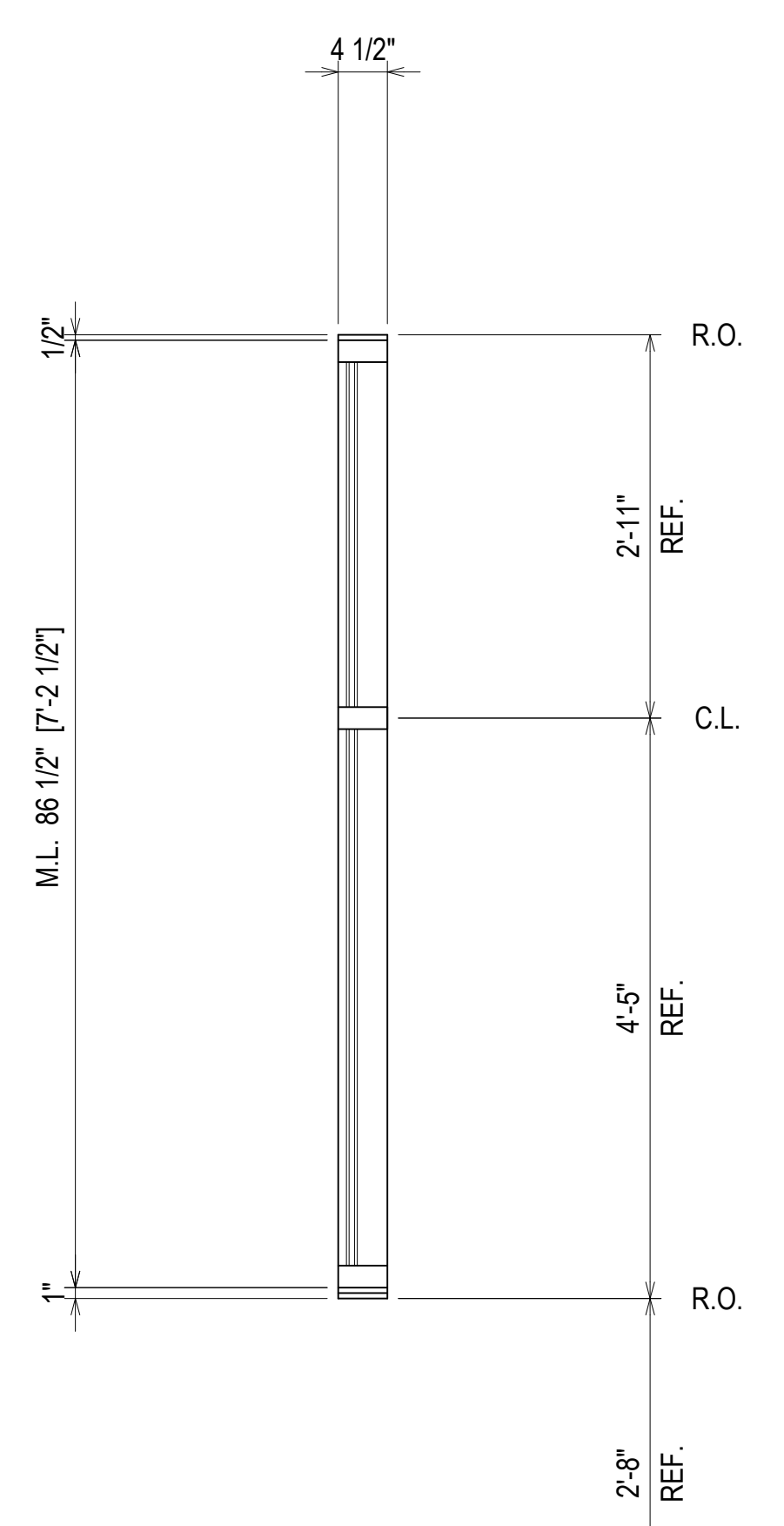
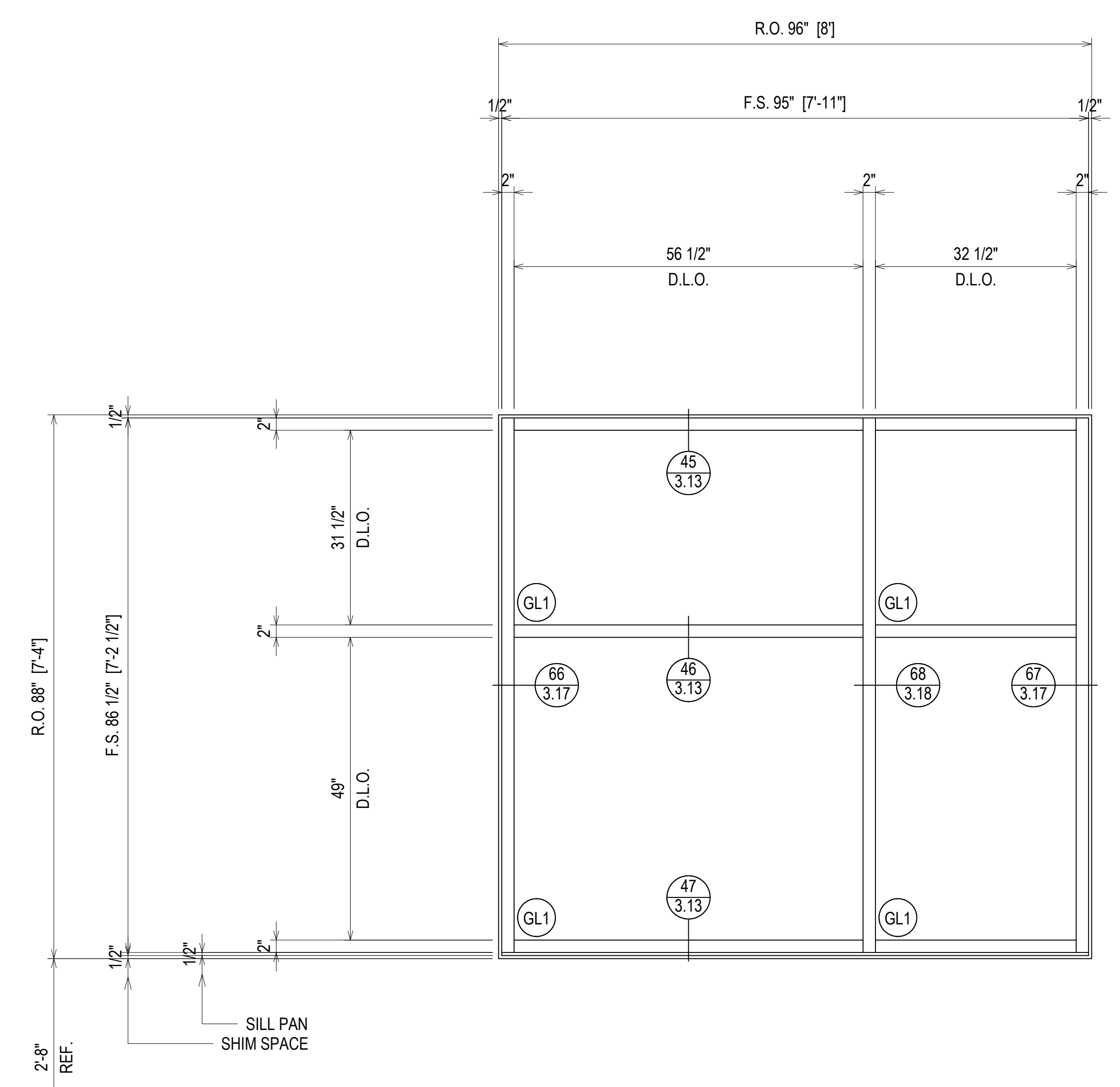

ARCH. REF.: N/A

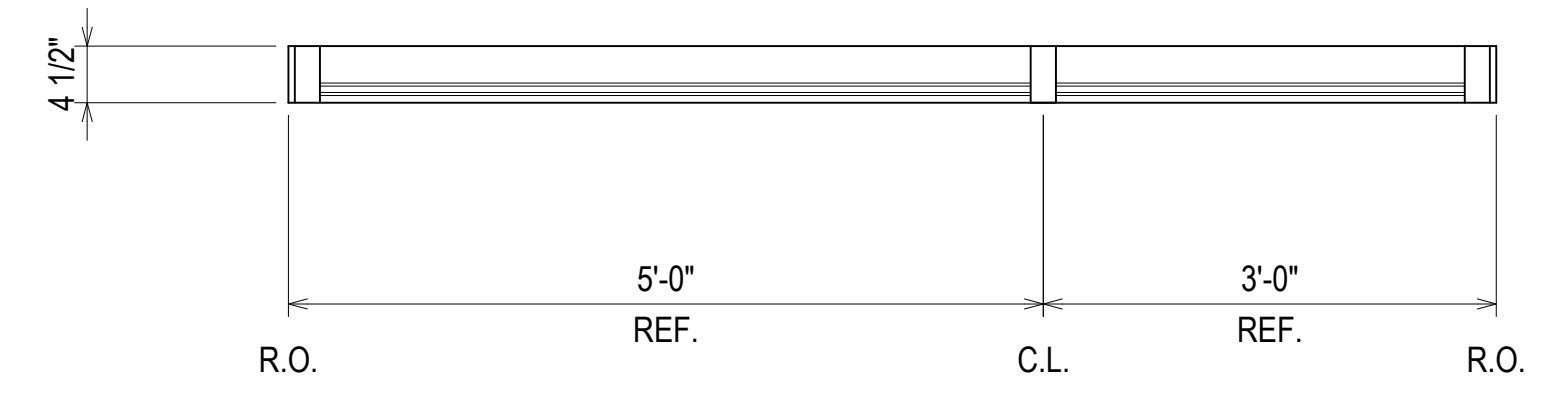

ELEVATION **SF13**
SCALE: 3/4" = 1'-0"
OLDCASTLE BE FG-3000T - 2" X 4 1/2"
EXTERIOR STOREFRONT
1" INSULATED GLASS (FRONT SET)
QUANTITY: 1



ERECTOR / G.C. NOTE:
PLEASE FIELD VERIFY ALL DIMENSIONS

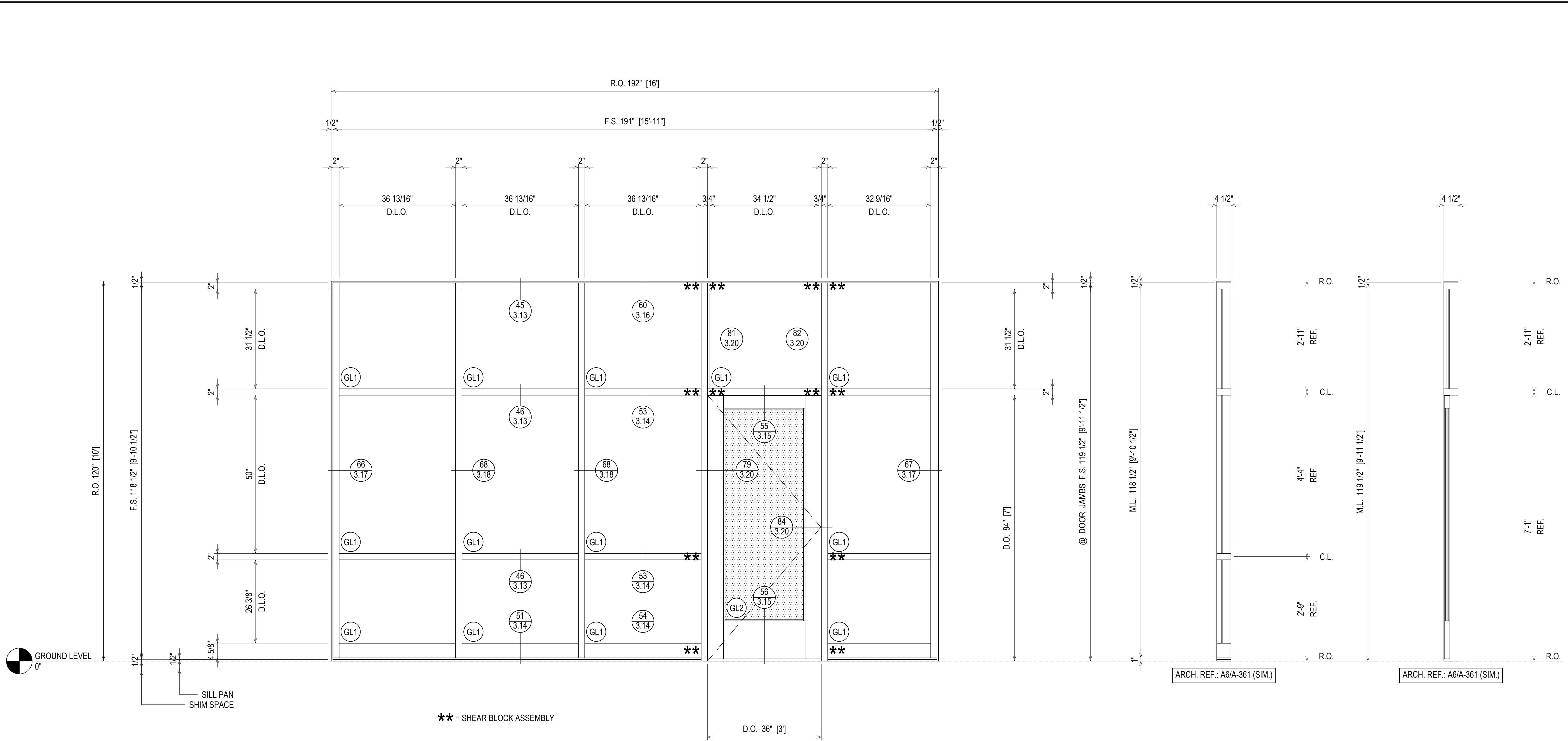

** = SHEAR BLOCK ASSEMBLY

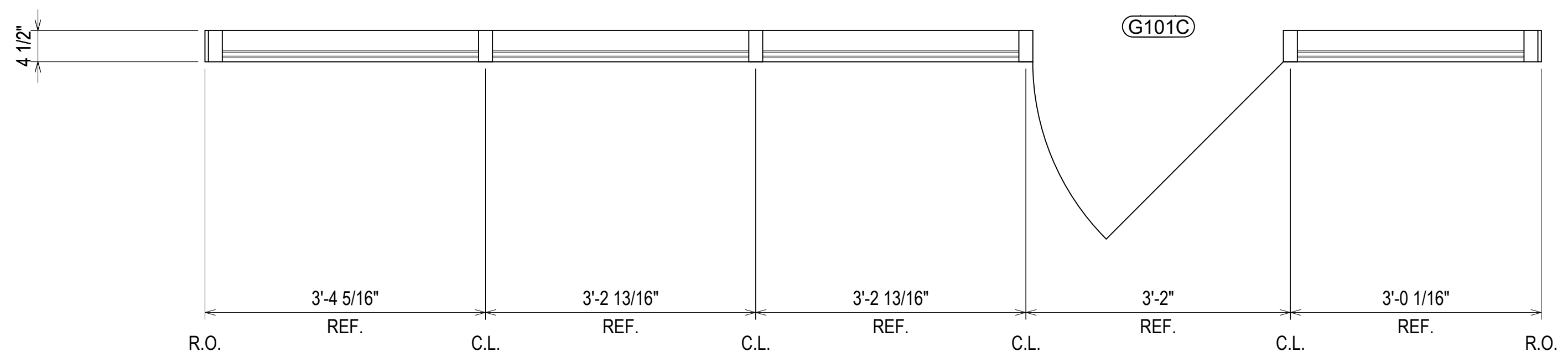

ELEVATION SF14
 SCALE: 3/4" = 1'-0"
 OLDCASTLE BE FG-3000T - 2" X 4 1/2"
 EXTERIOR STOREFRONT
 1" INSULATED GLASS (FRONT SET)
 QUANTITY: 1

ARCH. REF.: A6/A-361 (SIM.)

ARCH. REF.: A6/A-361 (SIM.)

DESCRIPTION	DATE
1ST REVISION	04.13.22
A	
NO	

SPARTANBURG DISTRICT 5
NEW MIDDLE SCHOOL EXTERIOR
 221 GIN HOUSE RD
 GREER, SC 29651

GRAHAM-HODGE
 ASSOCIATES INC.

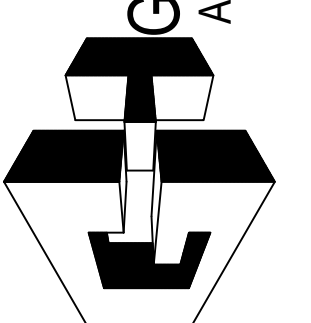

JOB #
21-014

DRAWN BY:	DATE:
RA	03.02.22
CHECKED BY:	DATE:
EW	03.02.22

ERECTOR / G.C. NOTE:
 PLEASE FIELD VERIFY ALL DIMENSIONS

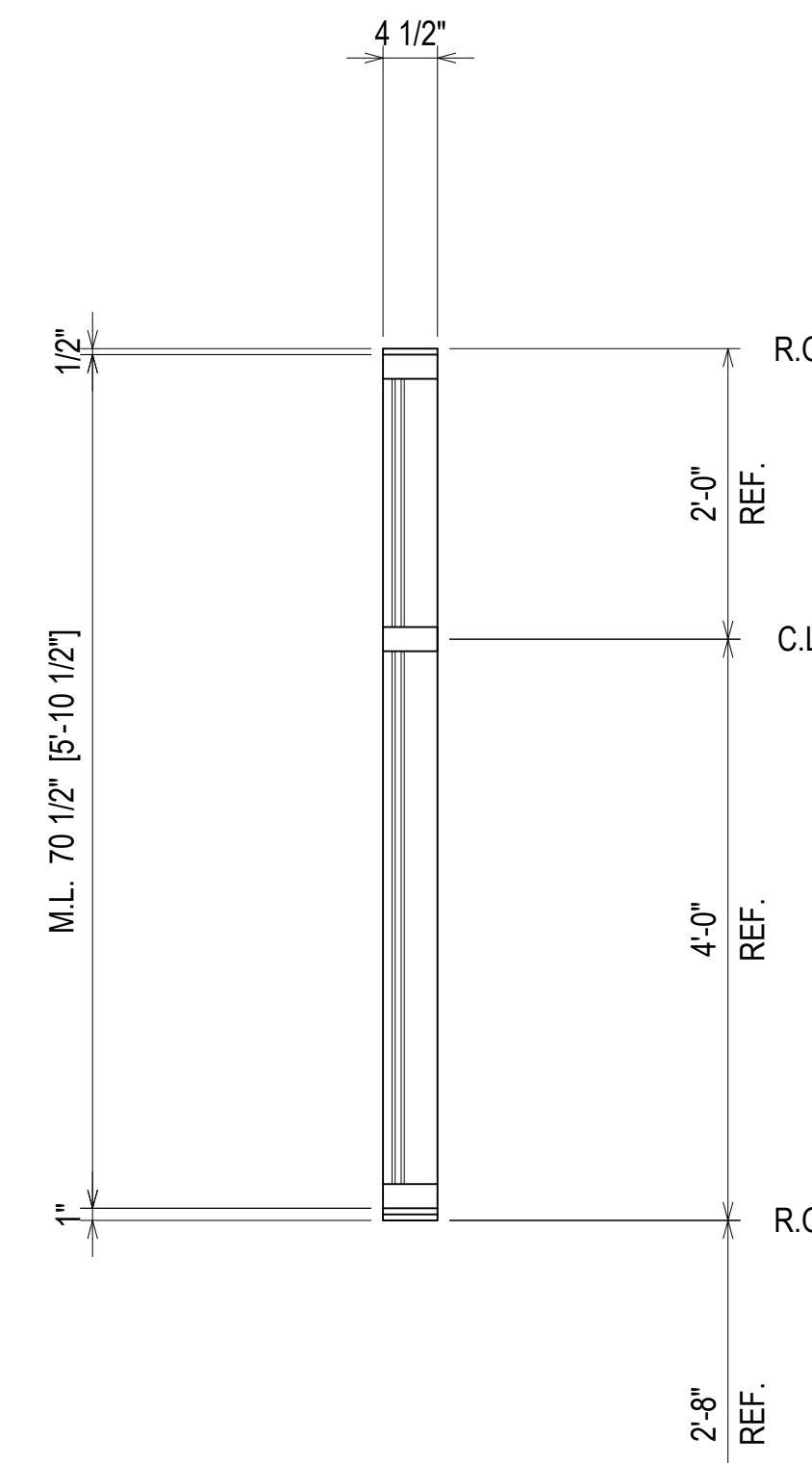
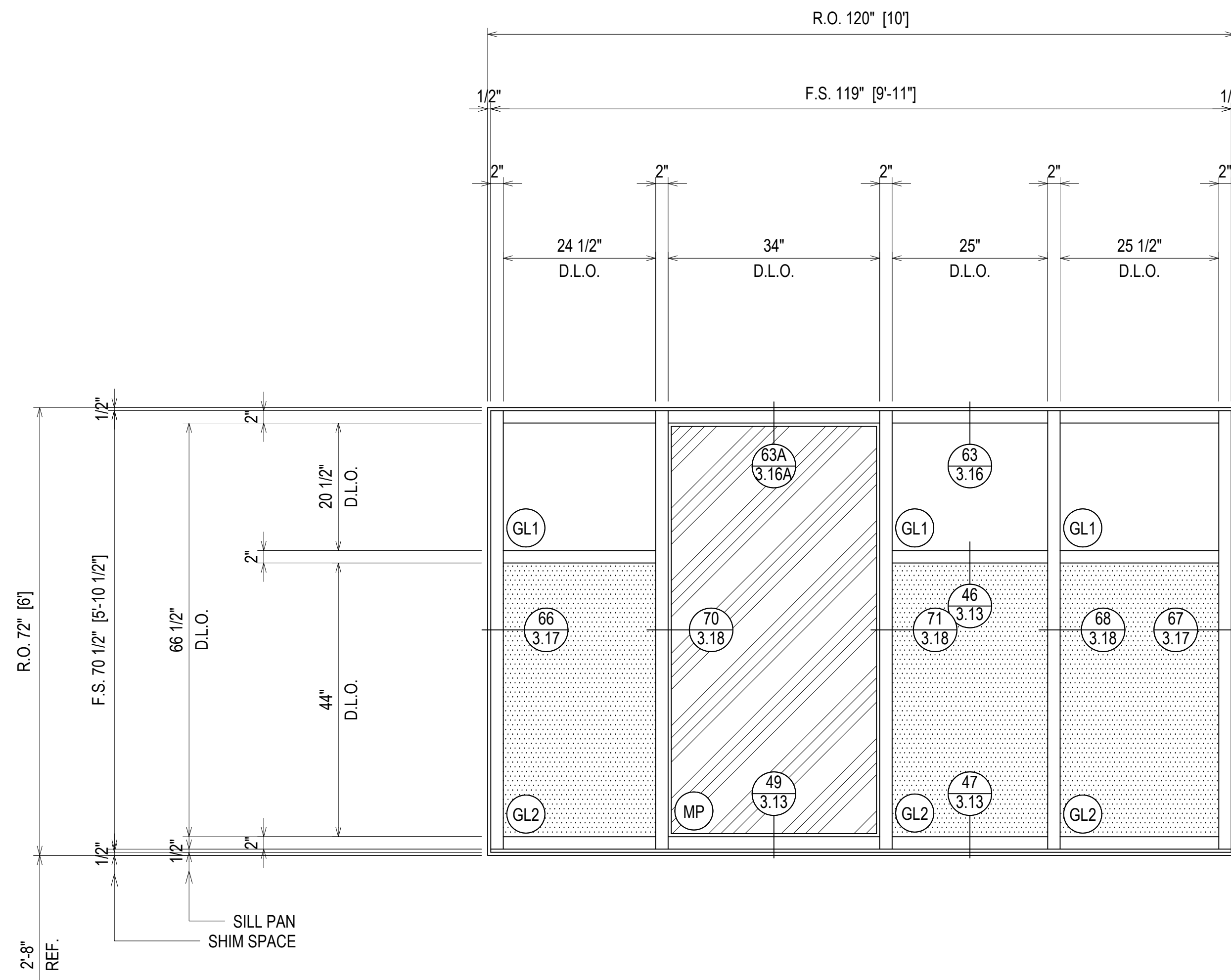

ARCH. REF.: A1/A-355

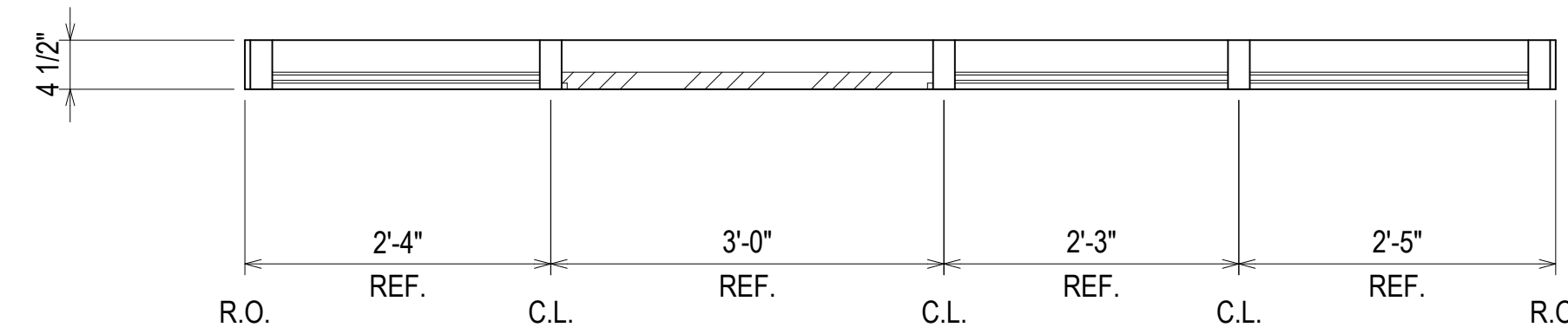

ELEVATION **SF15**
 SCALE: 3/4" = 1'-0"
 OLDCASTLE BE FG-3000T - 2" X 4 1/2"
 EXTERIOR STOREFRONT
 1" INSULATED GLASS (FRONT SET)
 QUANTITY: 1

ERECTOR / G.C. NOTE:
 PLEASE FIELD VERIFY ALL DIMENSIONS

DESCRIPTION	DATE
1ST REVISION	04.13.22
A	
NO	
DESCRIPTION	
DRAWING SUBMISSION	

SPARTANBURG DISTRICT 5
NEW MIDDLE SCHOOL EXTERIOR
 221 GIN HOUSE RD
 GREER, SC 29651

GRAHAM-HODGE
 ASSOCIATES INC.

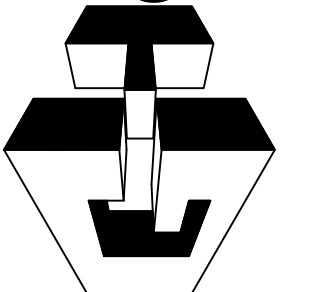

JOB #
 21-014

DRAWN BY:	DATE:
RA	03.02.22
CHECKED BY:	DATE:
EW	03.02.22

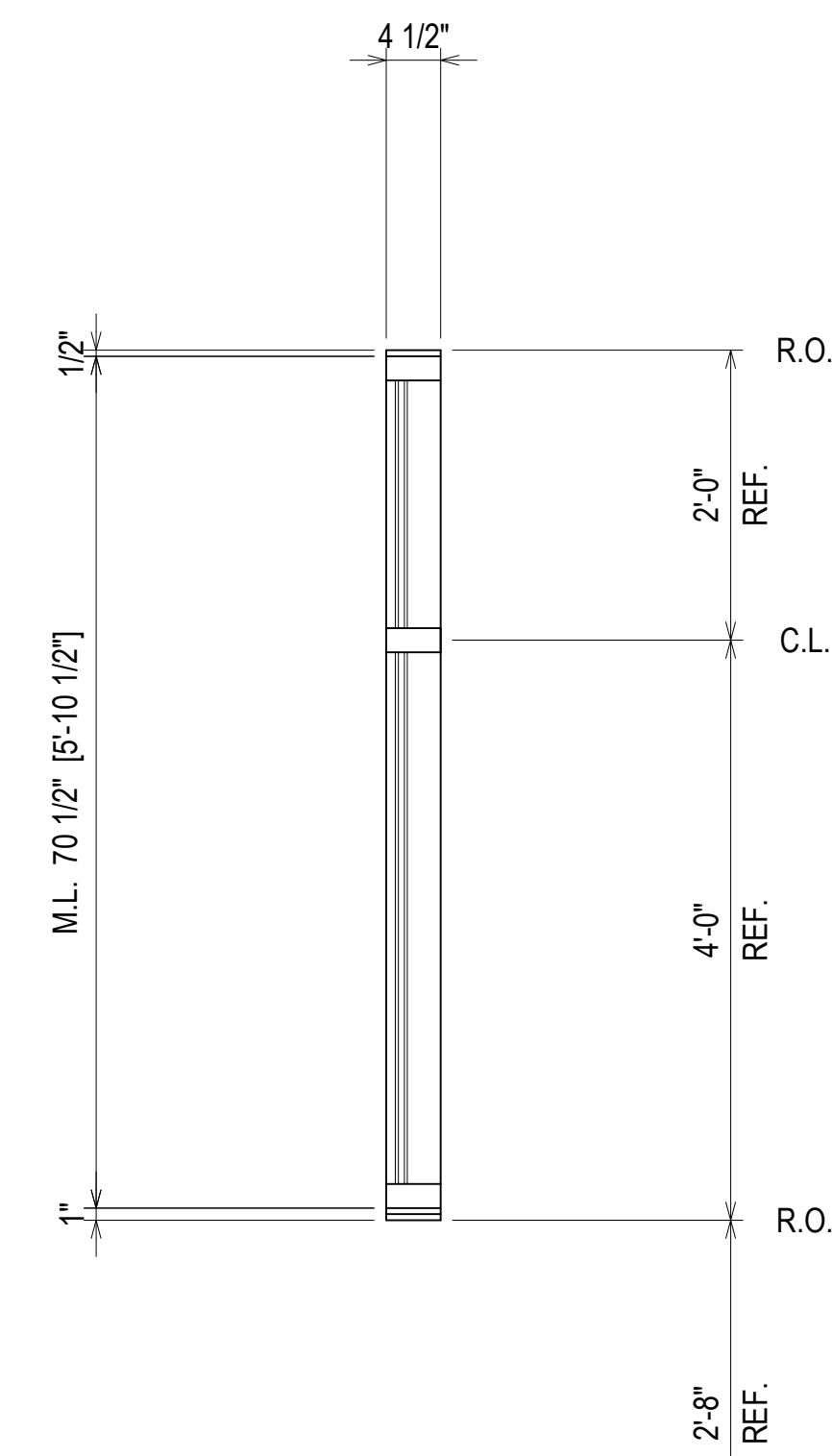
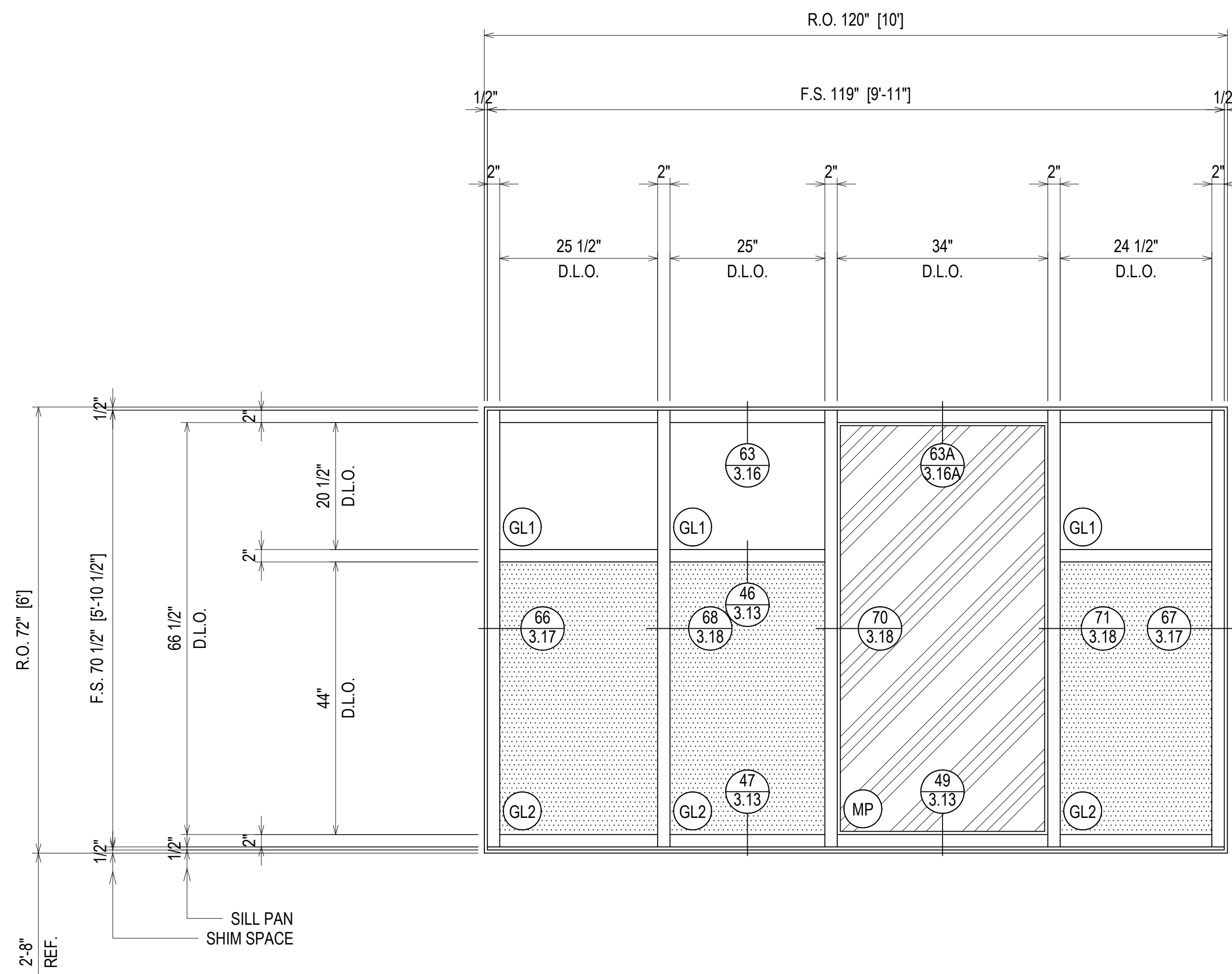

ARCH. REF.: A1/A-355

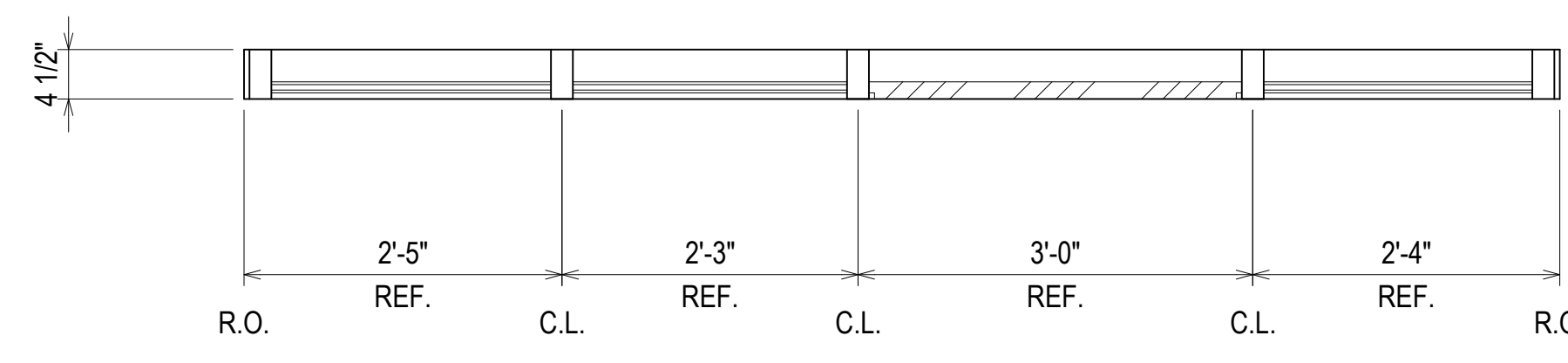

ELEVATION **SF16**
 SCALE: 3/4" = 1'-0"
 OLDCASTLE BE FG-3000T - 2" X 4 1/2"
 EXTERIOR STOREFRONT
 1" INSULATED GLASS (FRONT SET)
 QUANTITY: 4



NO	DESCRIPTION	DATE
1	1ST REVISION	04.13.22
NO	DESCRIPTION	
	DRAWING SUBMISSION	

**SPARTANBURG DISTRICT 5
 NEW MIDDLE SCHOOL EXTERIOR**
 221 GIN HOUSE RD
 GREER, SC 29651

**GRAHAM-HODGE
 ASSOCIATES INC.**

JOB #
21-014

DRAWN BY:	DATE:
RA	03.02.22
CHECKED BY:	DATE:
EW	03.02.22

ERECTOR / G.C. NOTE:
 PLEASE FIELD VERIFY ALL DIMENSIONS

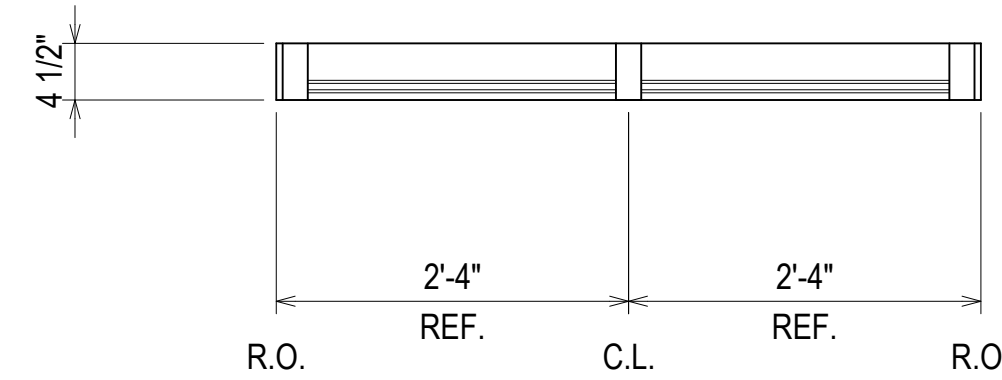
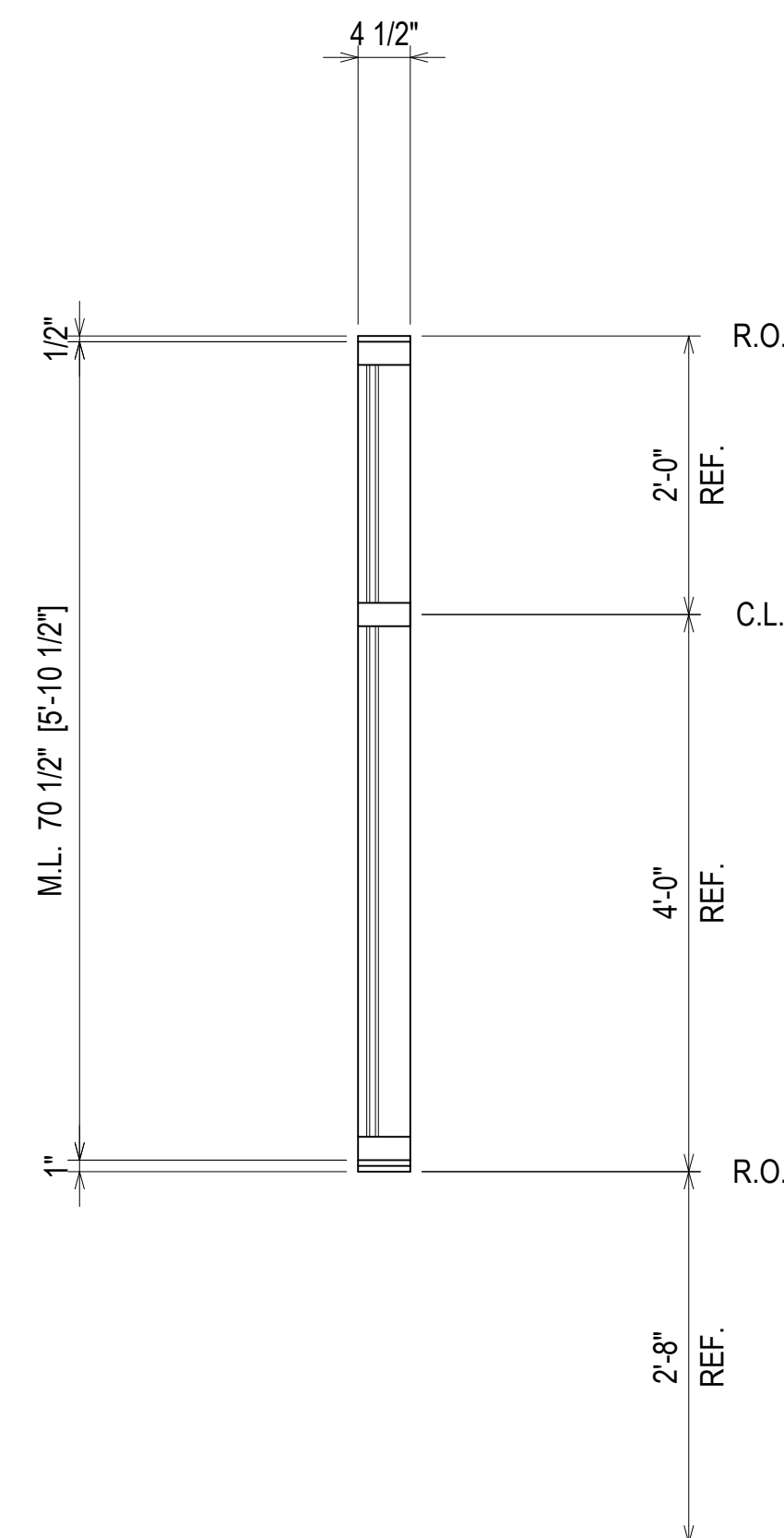
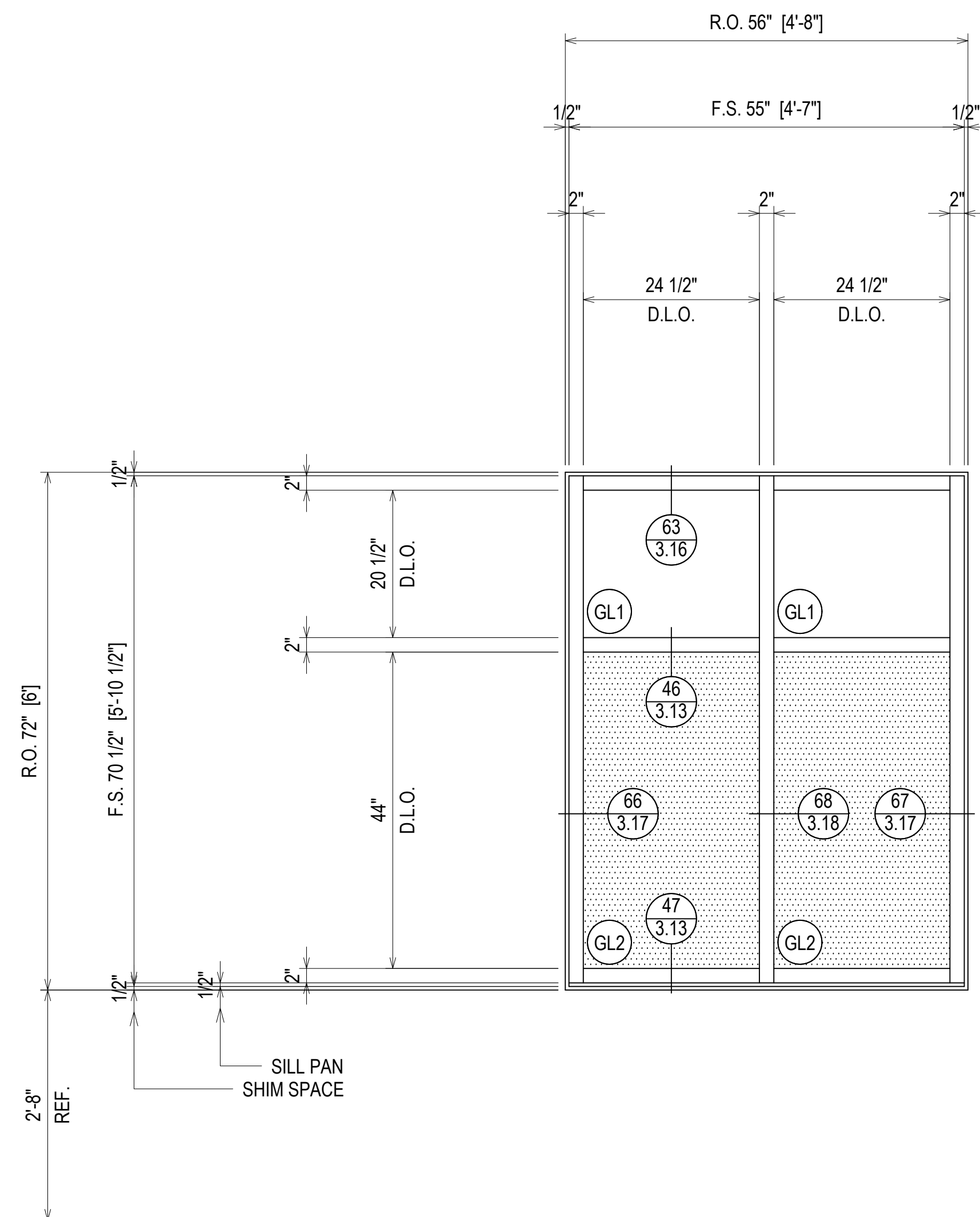

ARCH. REF.: A1/A-355

ELEVATION SF17
 SCALE: 3/4" = 1'-0"
 OLDCASTLE BE FG-3000T - 2" X 4 1/2"
 EXTERIOR STOREFRONT
 1" INSULATED GLASS (FRONT SET)
 QUANTITY: 1

ERECTOR / G.C. NOTE:
 PLEASE FIELD VERIFY ALL DIMENSIONS

NO	DESCRIPTION	DATE
1	1ST REVISION	04.13.22
NO	DESCRIPTION	
	DRAWING SUBMISSION	

SPARTANBURG DISTRICT 5
NEW MIDDLE SCHOOL EXTERIOR
 221 GIN HOUSE RD
 GREER, SC 29651

GRAHAM-HODGE
 ASSOCIATES INC.

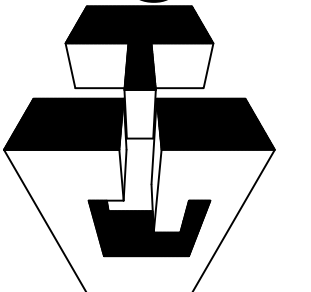

JOB #
 21-014

DRAWN BY:	DATE:
RA	03.02.22
CHECKED BY:	DATE:
EW	03.02.22

2.30

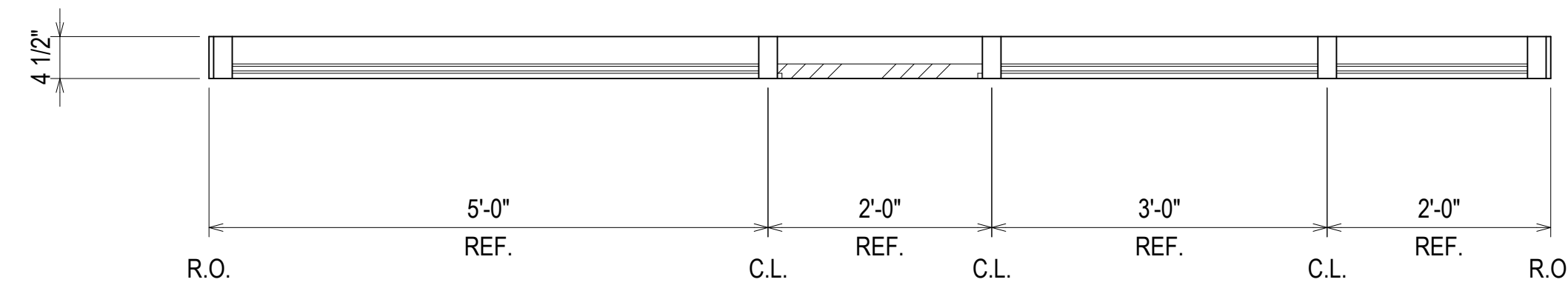
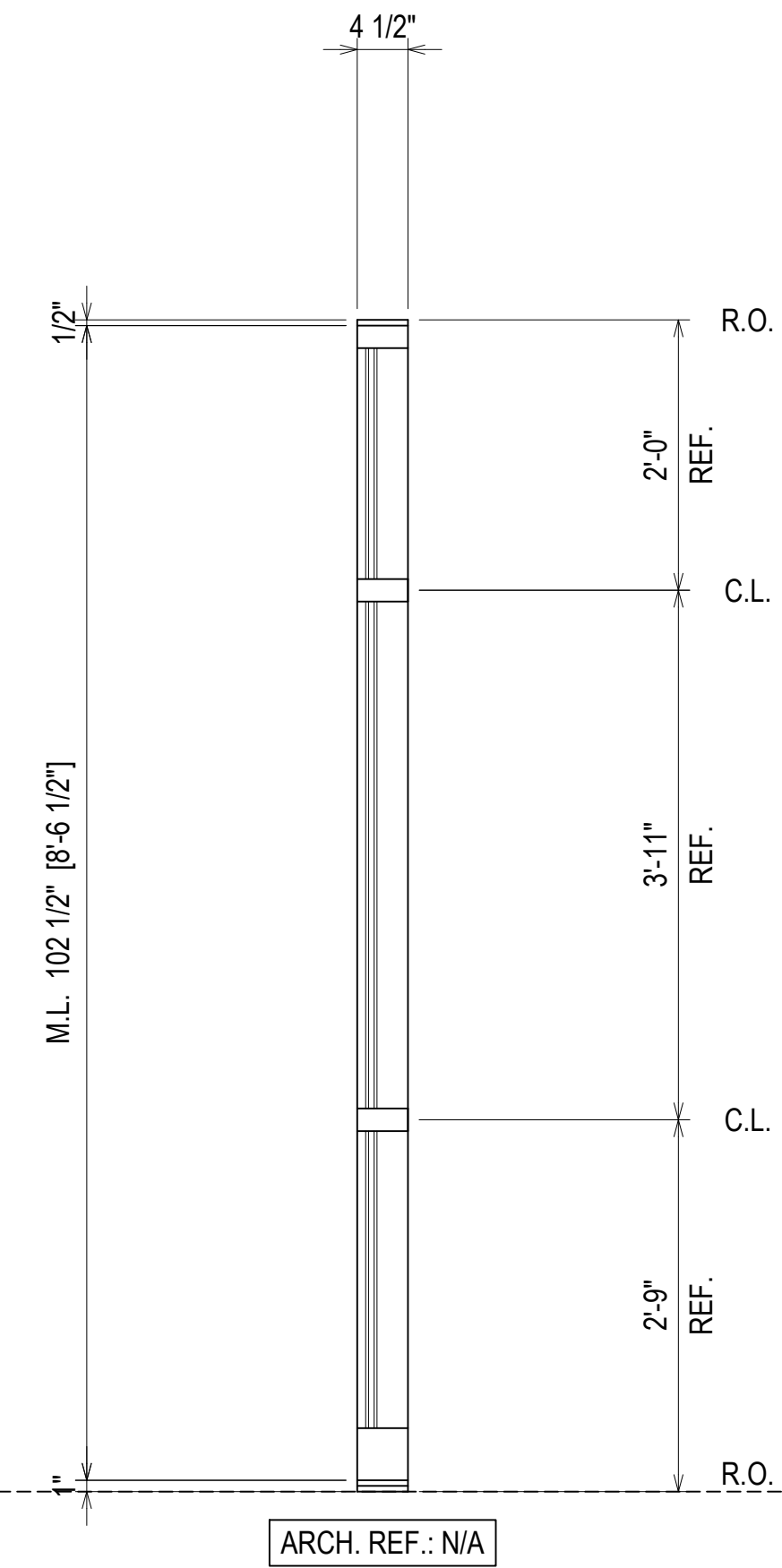
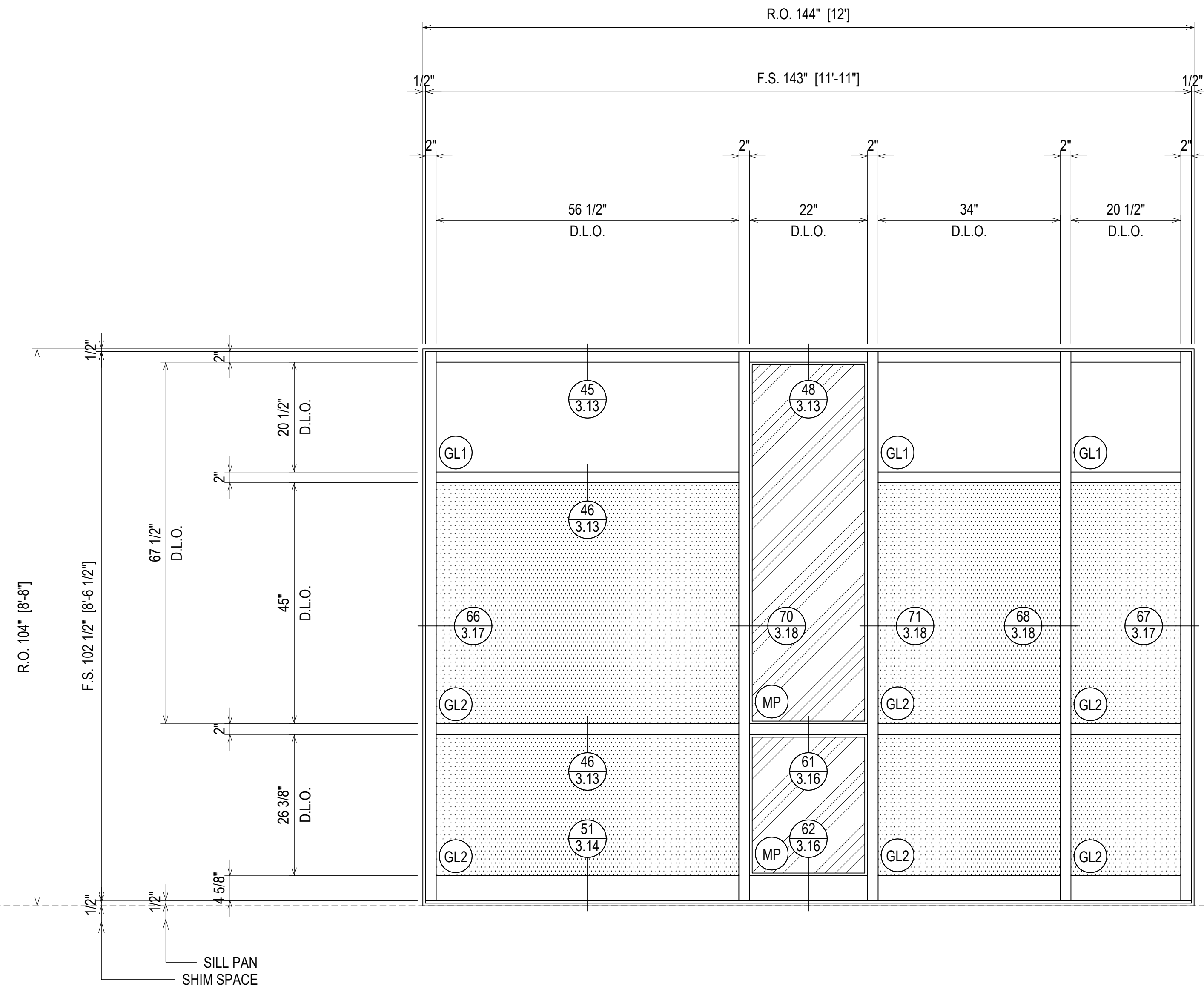

ELEVATION (SF18)
 SCALE: 3/4" = 1'-0"
 OLDCASTLE BE FG-3000T - 2" X 4 1/2"
 EXTERIOR STOREFRONT
 1" INSULATED GLASS (FRONT SET)
 QUANTITY: 1

ERECTOR / G.C. NOTE:
 PLEASE FIELD VERIFY ALL DIMENSIONS

NO	DESCRIPTION	DATE
1	1ST REVISION	04.13.22
NO	DESCRIPTION	
	DRAWING SUBMISSION	

**SPARTANBURG DISTRICT 5
 NEW MIDDLE SCHOOL EXTERIOR**
 221 GIN HOUSE RD
 GREER, SC 29651

**GRAHAM-HODGE
 ASSOCIATES INC.**

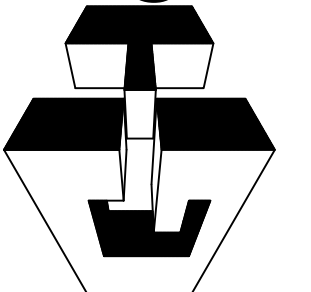

JOB #
 21-014

DRAWN BY:	DATE:
RA	03.02.22
CHECKED BY:	DATE:
EW	03.02.22

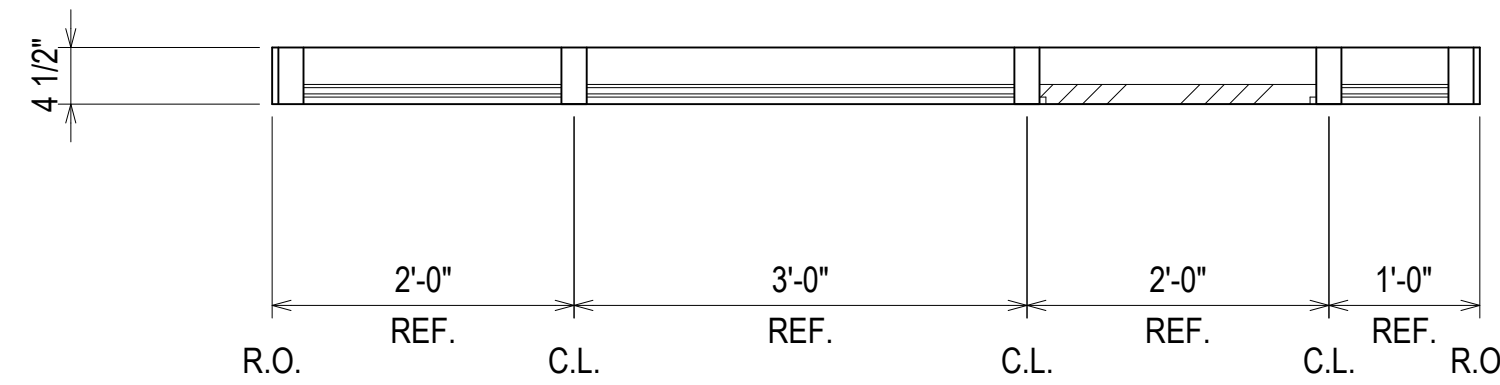
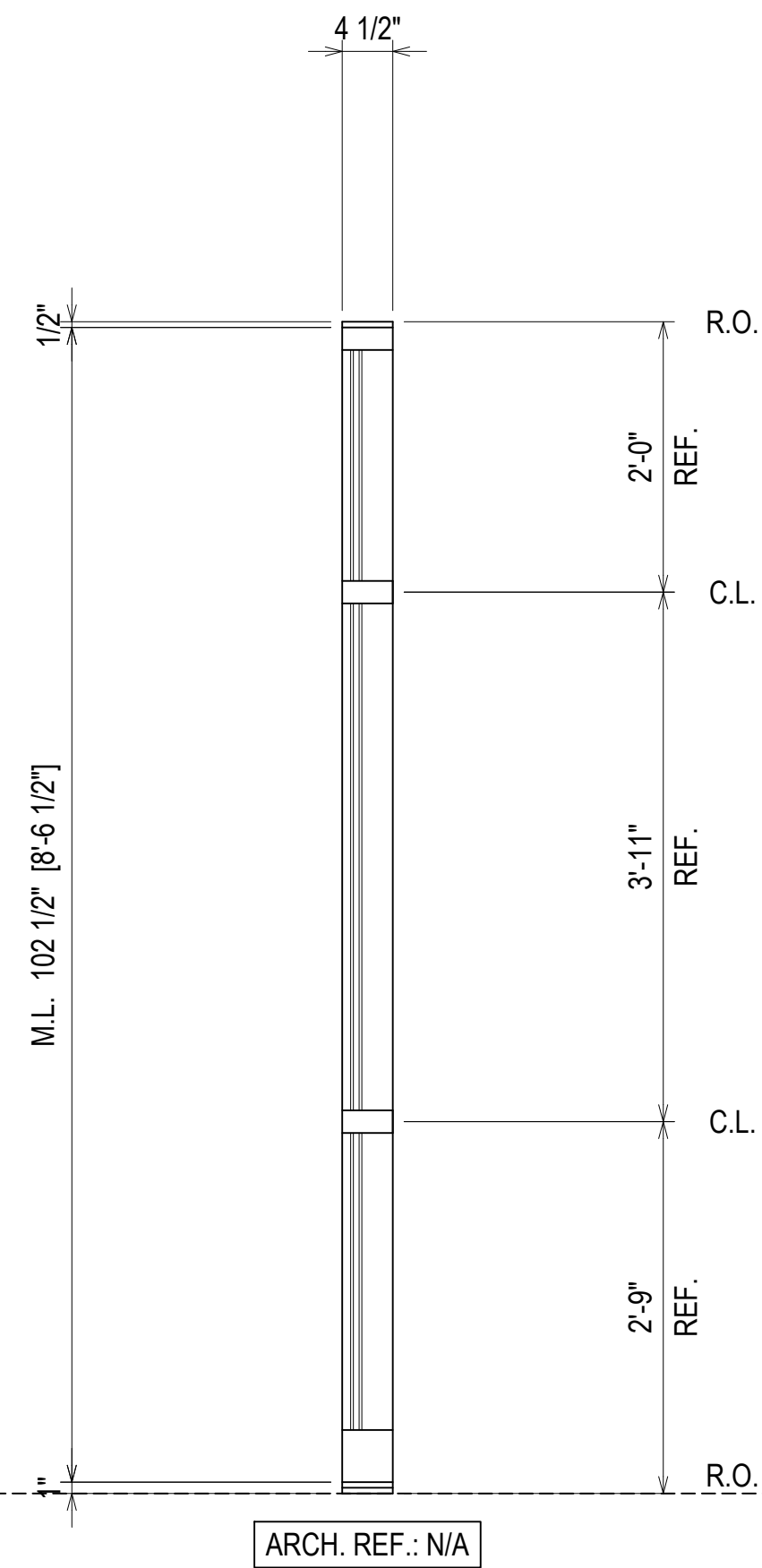
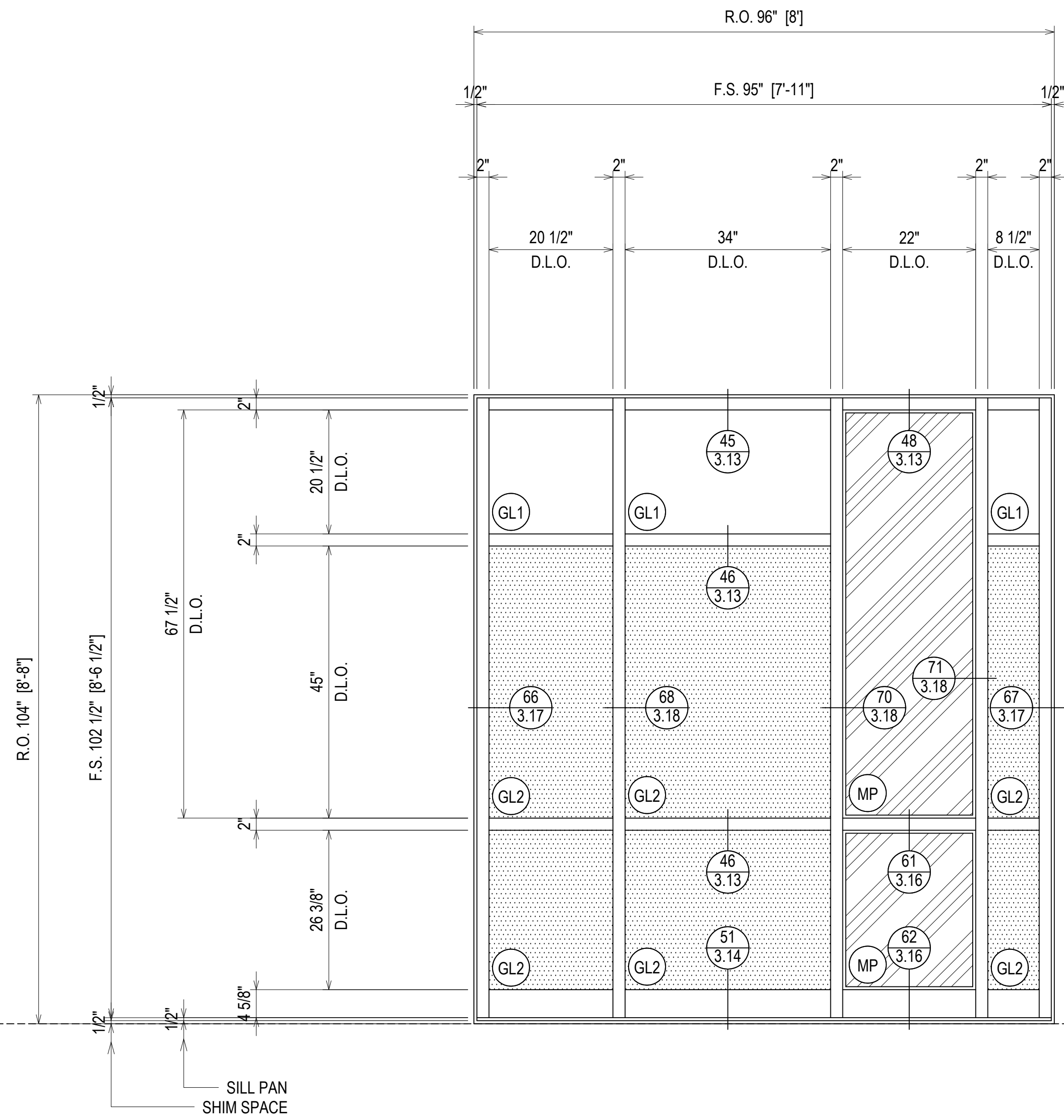

ELEVATION (SF19)
 SCALE: 3/4" = 1'-0"
 OLDCASTLE BE FG-3000T - 2" X 4 1/2"
 EXTERIOR STOREFRONT
 1" INSULATED GLASS (FRONT SET)
 QUANTITY: 1

ARCH. REF.: N/A

ERECTOR / G.C. NOTE:
 PLEASE FIELD VERIFY ALL DIMENSIONS

NO	DESCRIPTION	DATE
1	1ST REVISION	04.13.22
NO	DESCRIPTION	
	DRAWING SUBMISSION	

**SPARTANBURG DISTRICT 5
 NEW MIDDLE SCHOOL EXTERIOR**
 221 GIN HOUSE RD
 GREER, SC 29651

**GRAHAM-HODGE
 ASSOCIATES INC.**

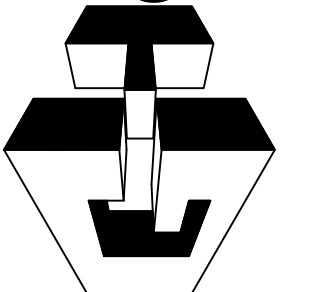

JOB #
 21-014

DRAWN BY:	DATE:
RA	03.02.22
CHECKED BY:	DATE:
EW	03.02.22

DESCRIPTION	DATE
1ST REVISION	04.13.22
NO	
DESCRIPTION	
DRAWING SUBMISSION	

SPARTANBURG DISTRICT 5
 NEW MIDDLE SCHOOL EXTERIOR
 221 GIN HOUSE RD
 GREER, SC 29651



JOB #
21-014

DRAWN BY:	DATE:
RA	03.02.22
CHECKED BY:	DATE:
EW	03.02.22

2.33

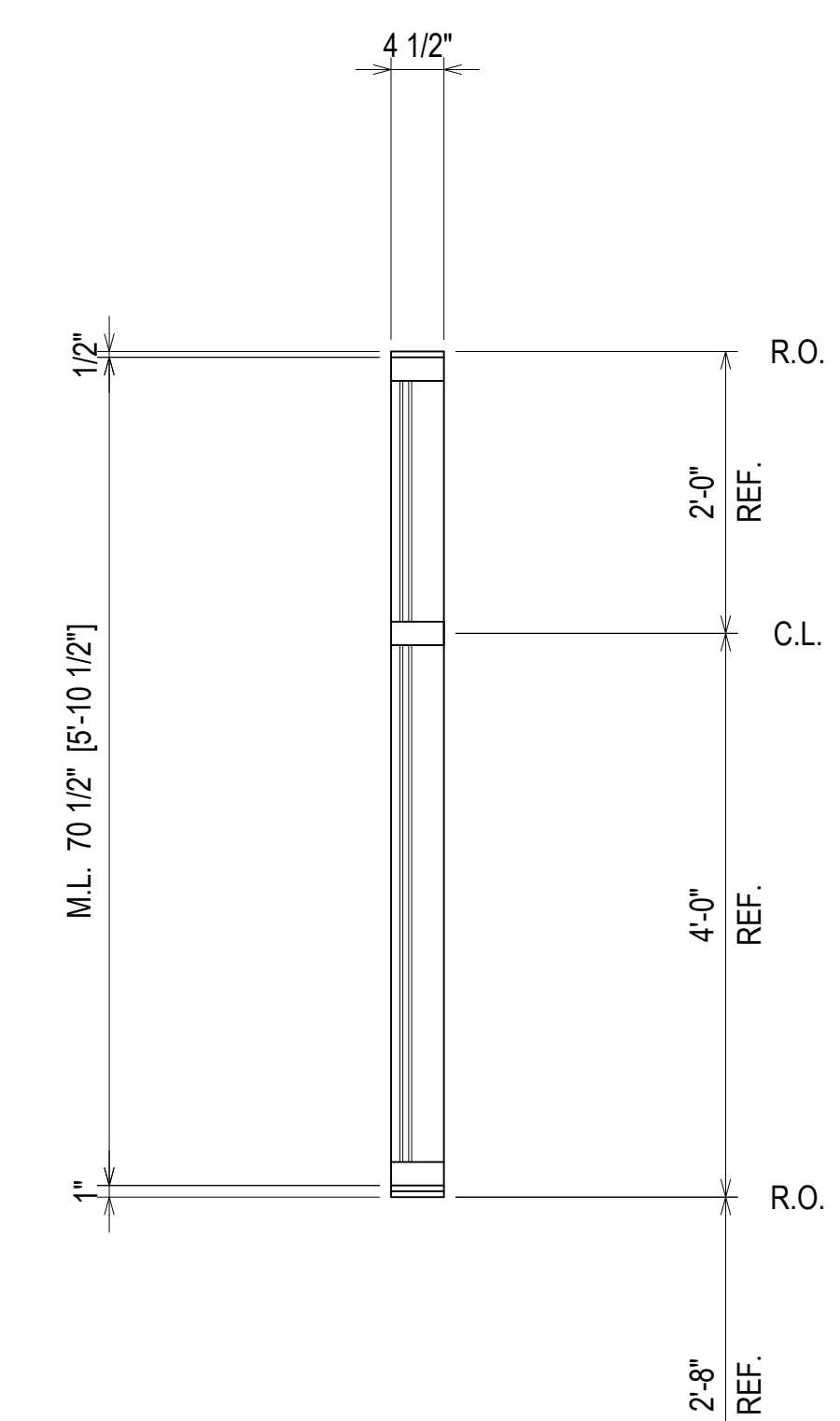
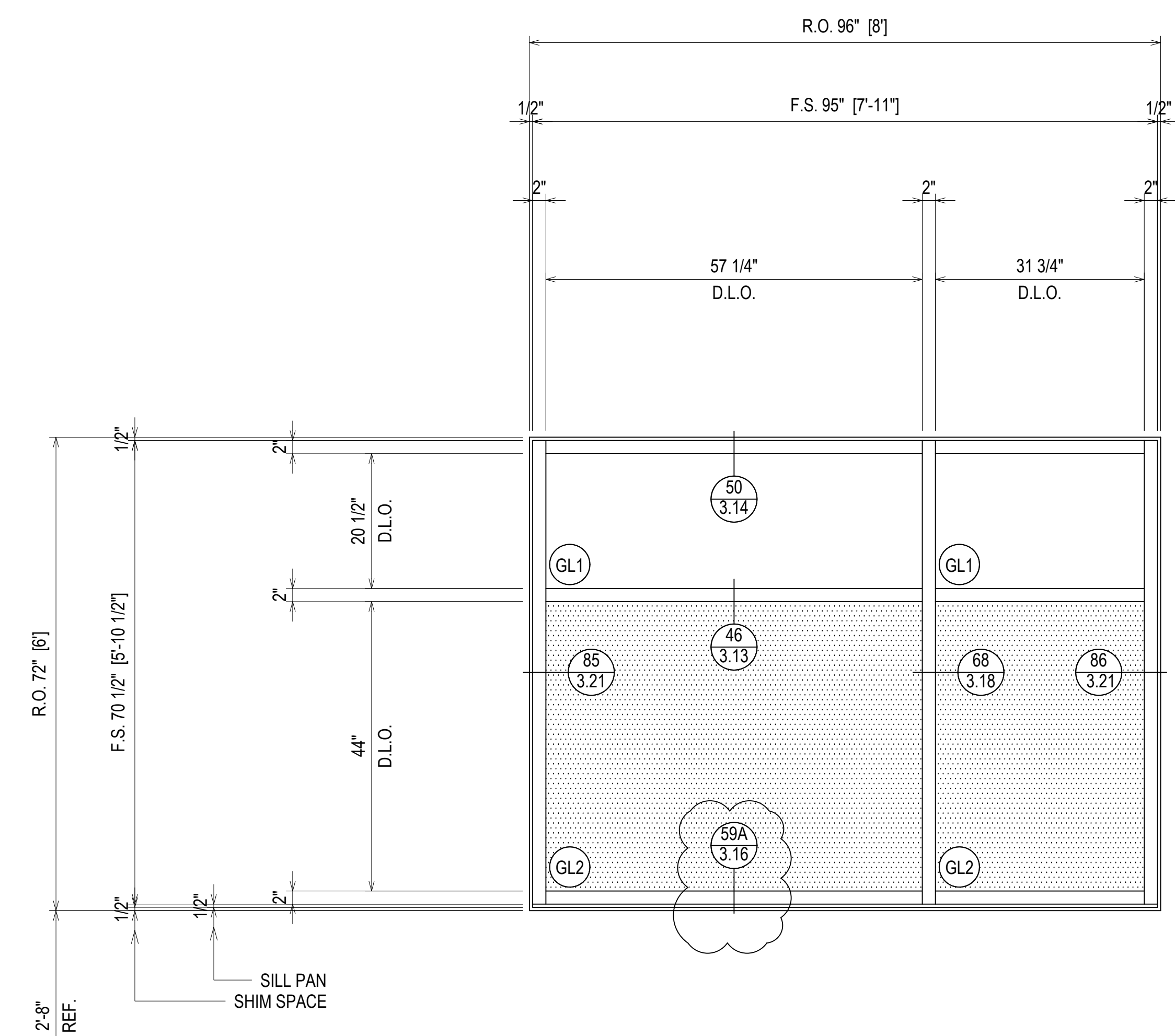

ARCH. REF.: N/A

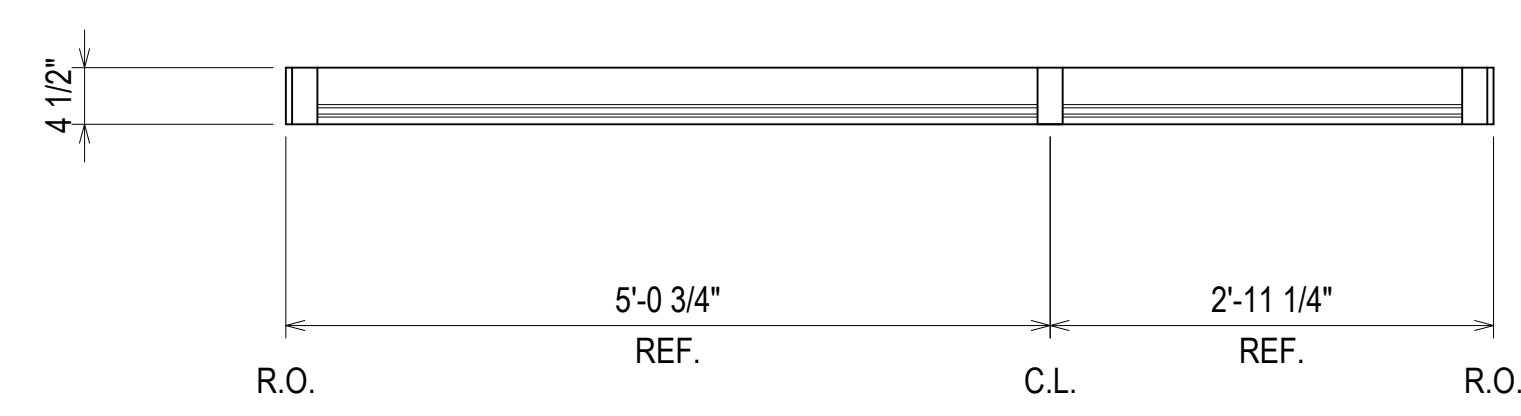

ELEVATION **SF20**
 SCALE: 3/4" = 1'-0"
 OLDCASTLE BE FG-3000T - 2" X 4 1/2"
 EXTERIOR STOREFRONT
 1" INSULATED GLASS (FRONT SET)
 QUANTITY: 1



ERECTOR / G.C. NOTE:
PLEASE FIELD VERIFY ALL DIMENSIONS

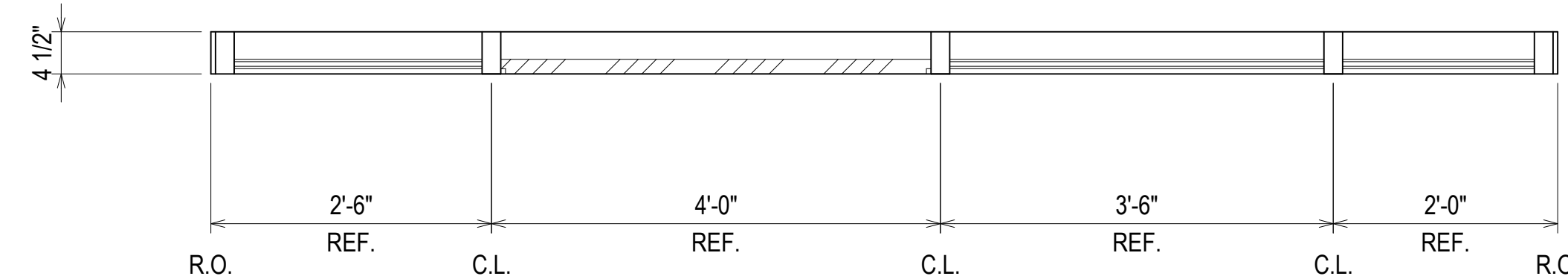
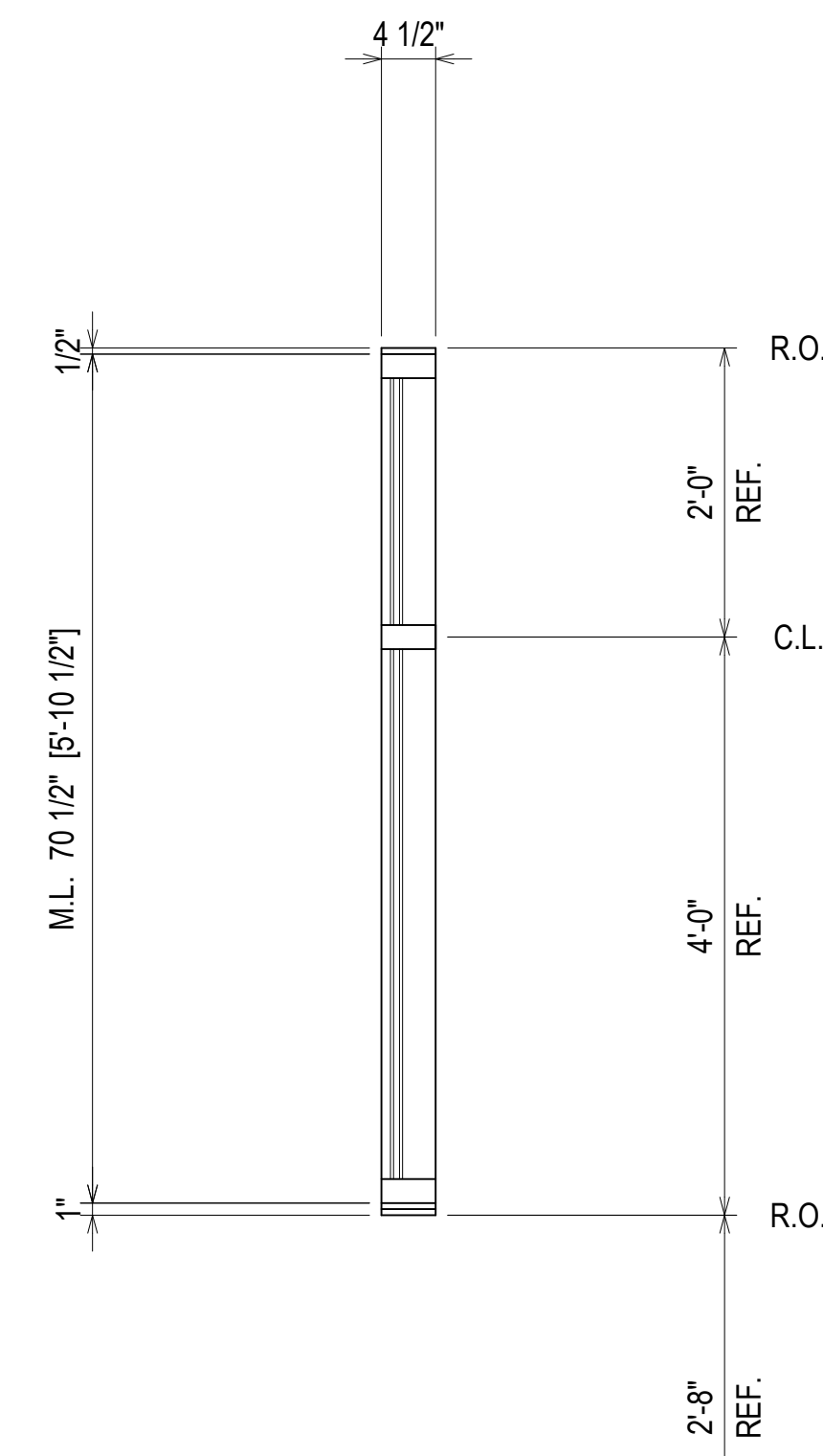
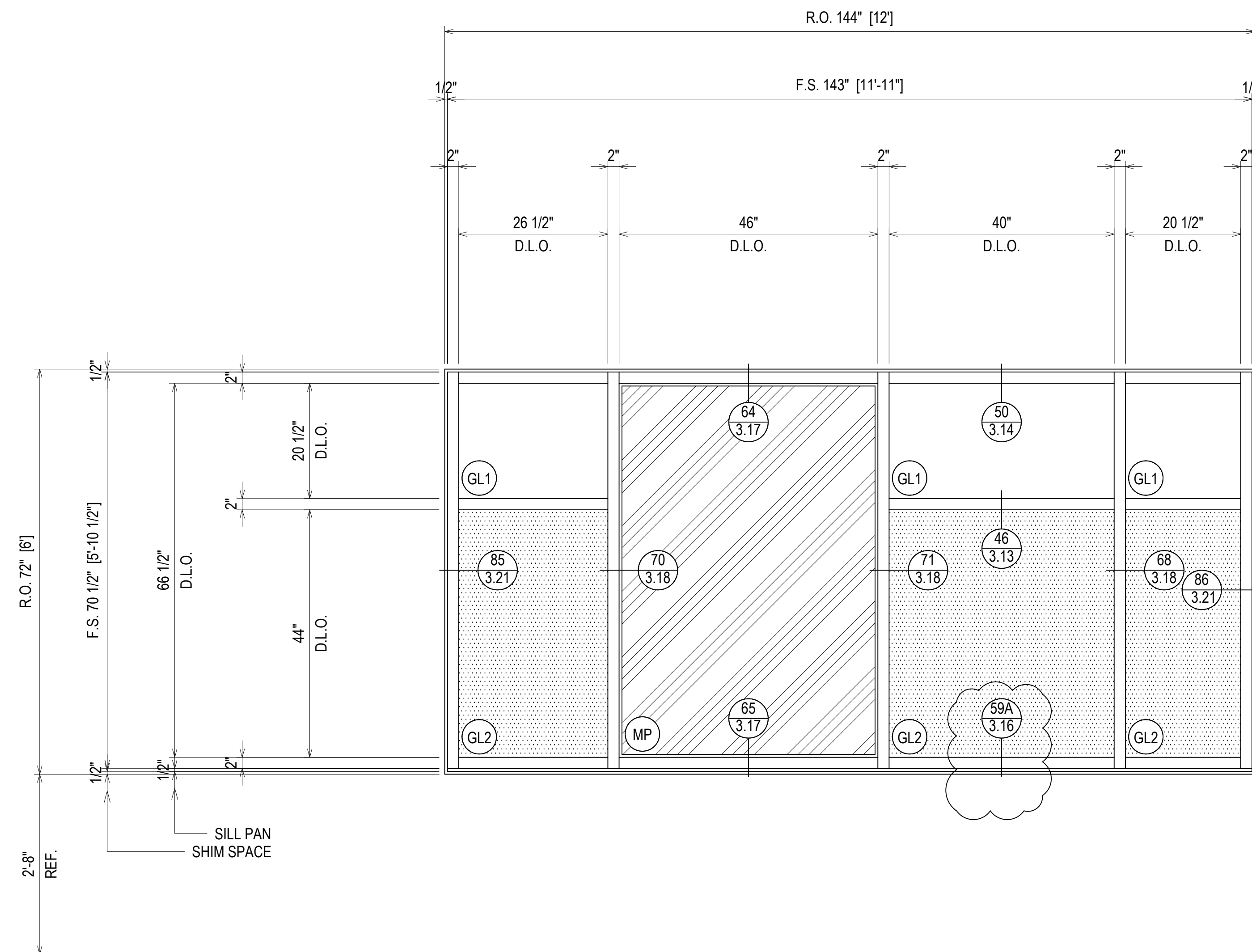

ELEVATION SF21
 SCALE: 3/4" = 1'-0"
 OLDCASTLE BE FG-3000T - 2" X 4 1/2"
 EXTERIOR STOREFRONT
 1" INSULATED GLASS (FRONT SET)
 QUANTITY: 2



DESCRIPTION	DATE
1ST REVISION	04.13.22
NO	
DESCRIPTION	
DRAWING SUBMISSION	

**SPARTANBURG DISTRICT 5
 NEW MIDDLE SCHOOL EXTERIOR**
 221 GIN HOUSE RD
 GREER, SC 29651

GRAHAM-HODGE
 ASSOCIATES INC.

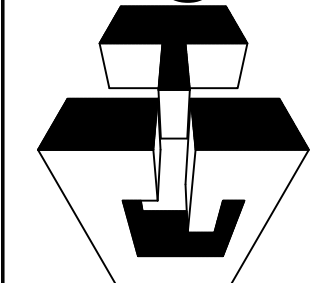

JOB #
 21-014

DRAWN BY:	DATE:
RA	03.02.22
CHECKED BY:	DATE:
EW	03.02.22

ERECTOR / G.C. NOTE:
 PLEASE FIELD VERIFY ALL DIMENSIONS

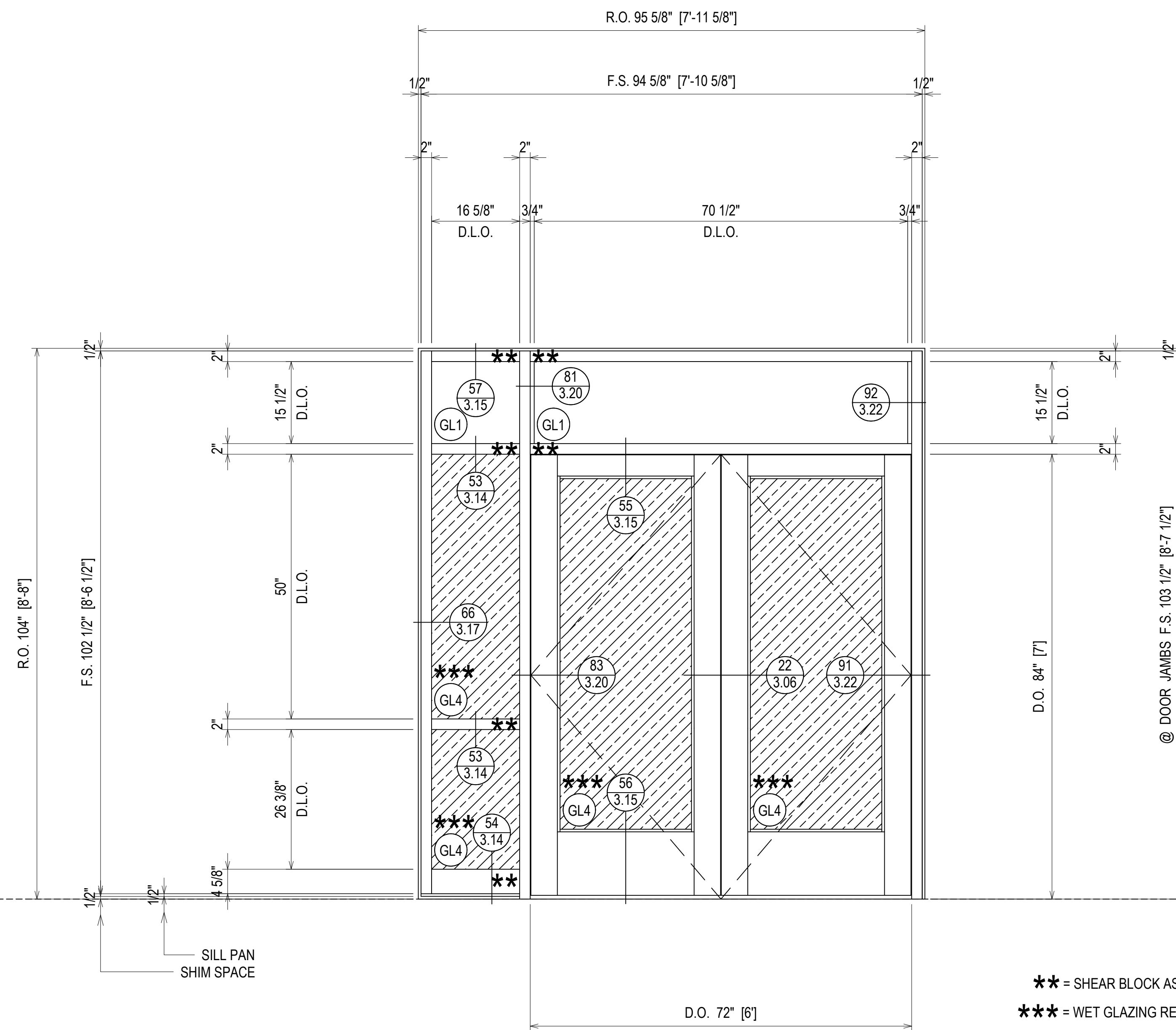
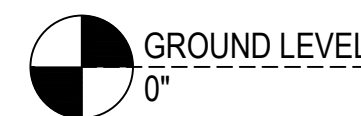

** = SHEAR BLOCK ASSEMBLY
 *** = WET GLAZING REQUIRED FOR SECURITY FILM APPLICATION

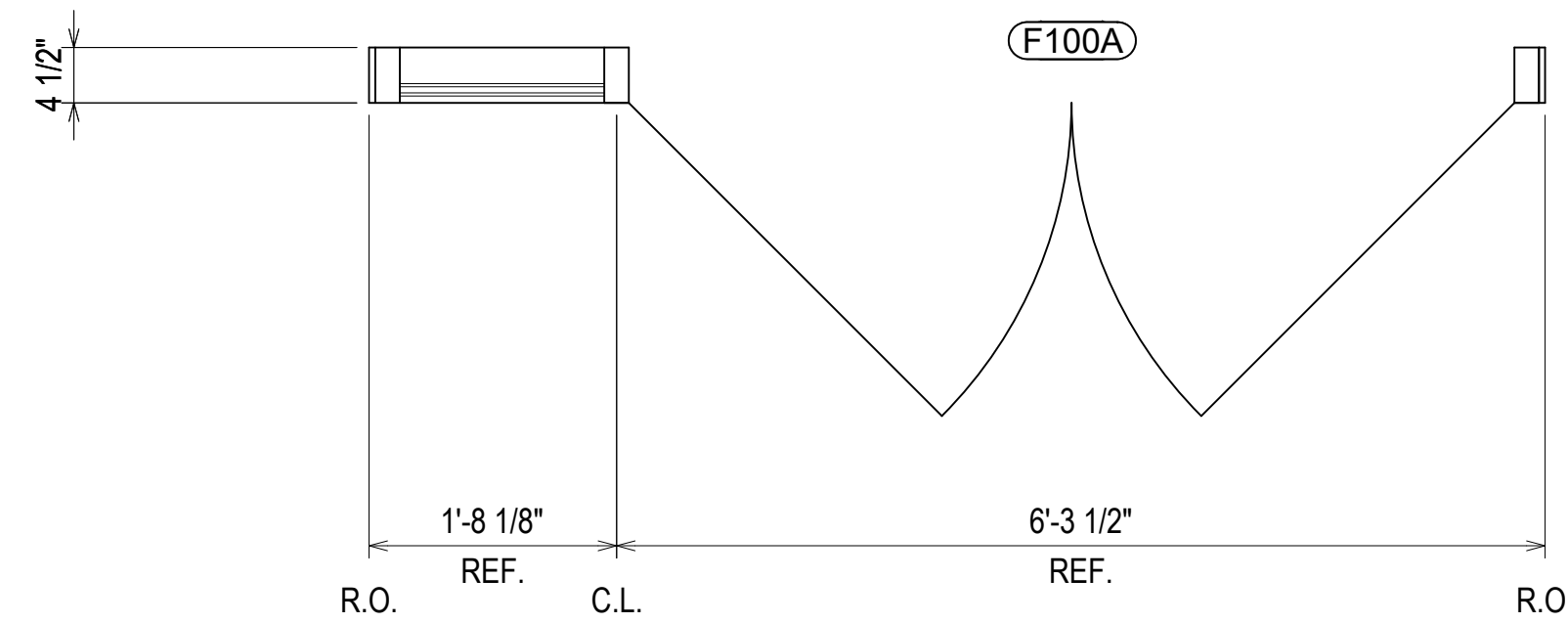
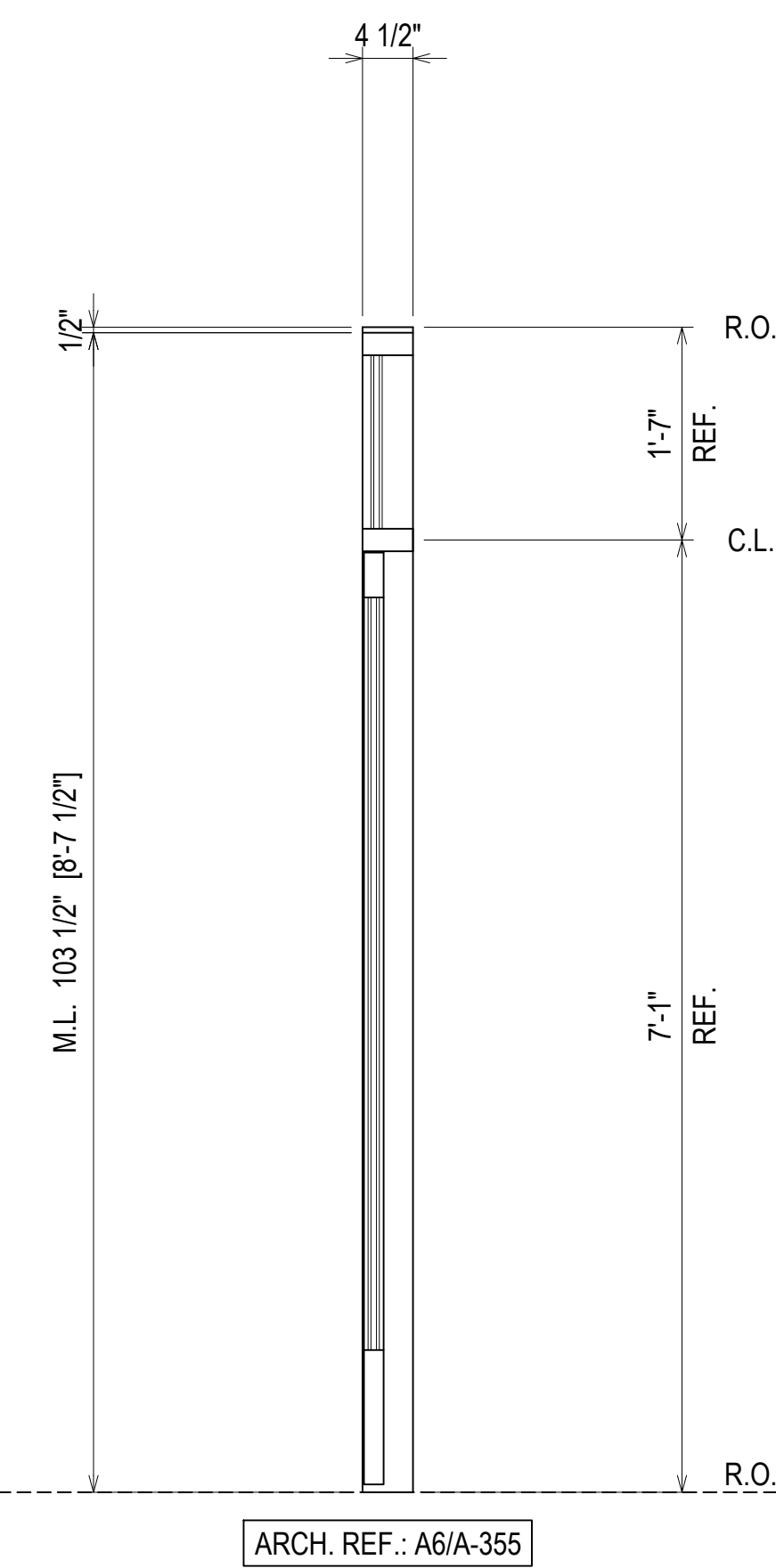
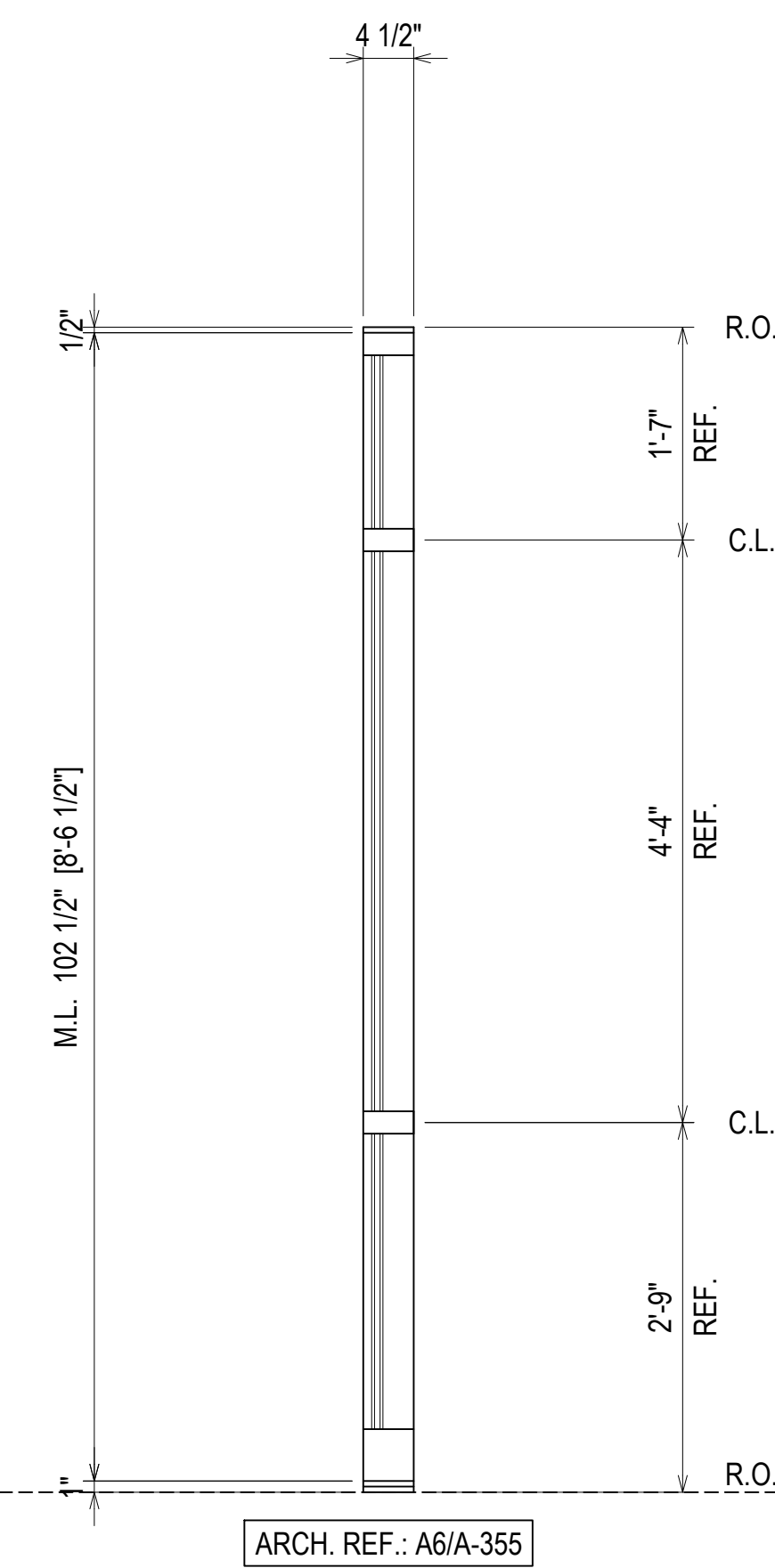

ELEVATION SF52
 SCALE: 3/4" = 1'-0"
 OLDCASTLE BE FG-3000T - 2" X 4 1/2"
 EXTERIOR STOREFRONT
 1" INSULATED GLASS (FRONT SET)
 QUANTITY: 1

ERECTOR / G.C. NOTE:
 PLEASE FIELD VERIFY ALL DIMENSIONS

DESCRIPTION	DATE
1ST REVISION	04.13.22
A	
NO	
DESCRIPTION	
DRAWING SUBMISSION	

SPARTANBURG DISTRICT 5
 NEW MIDDLE SCHOOL EXTERIOR
 221 GIN HOUSE RD
 GREER, SC 29651



JOB # 21-014

DRAWN BY:	DATE:
RA	03.02.22
CHECKED BY:	DATE:
EW	03.02.22

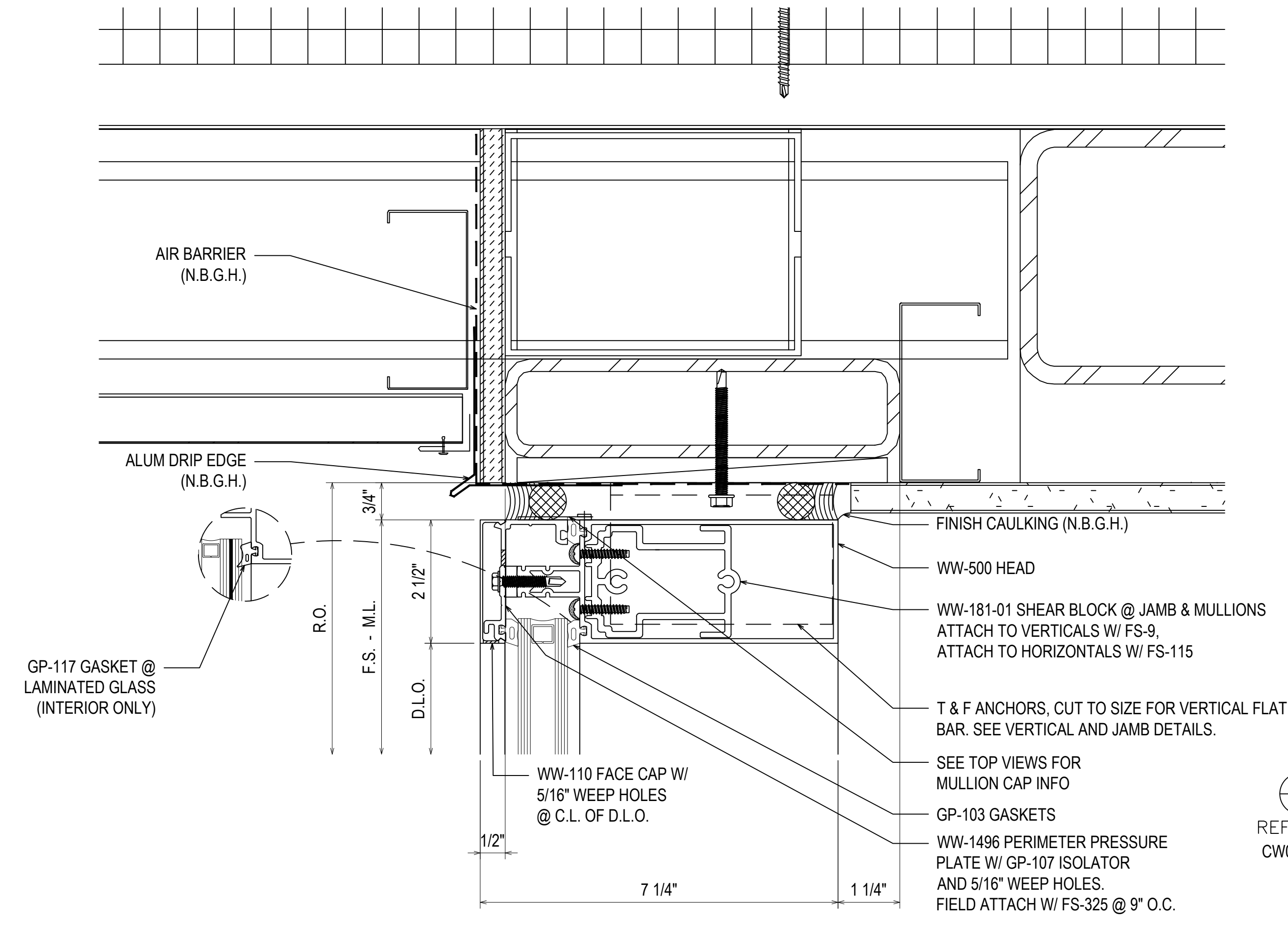

1
 3.01
 REF: B2/A-518
 CW01 - CW02 - CW03

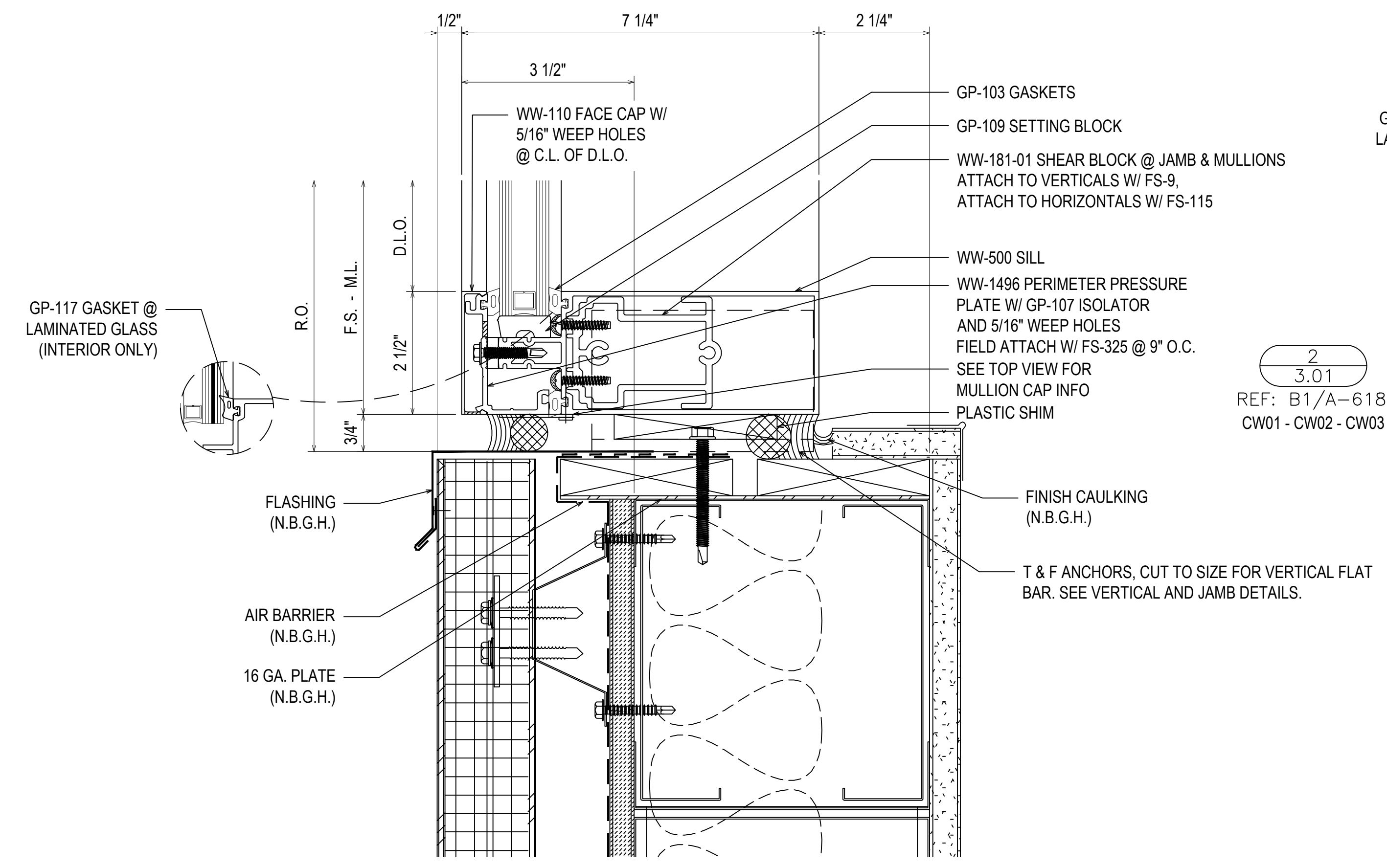

2
 3.01
 REF: B1/A-618
 CW01 - CW02 - CW03

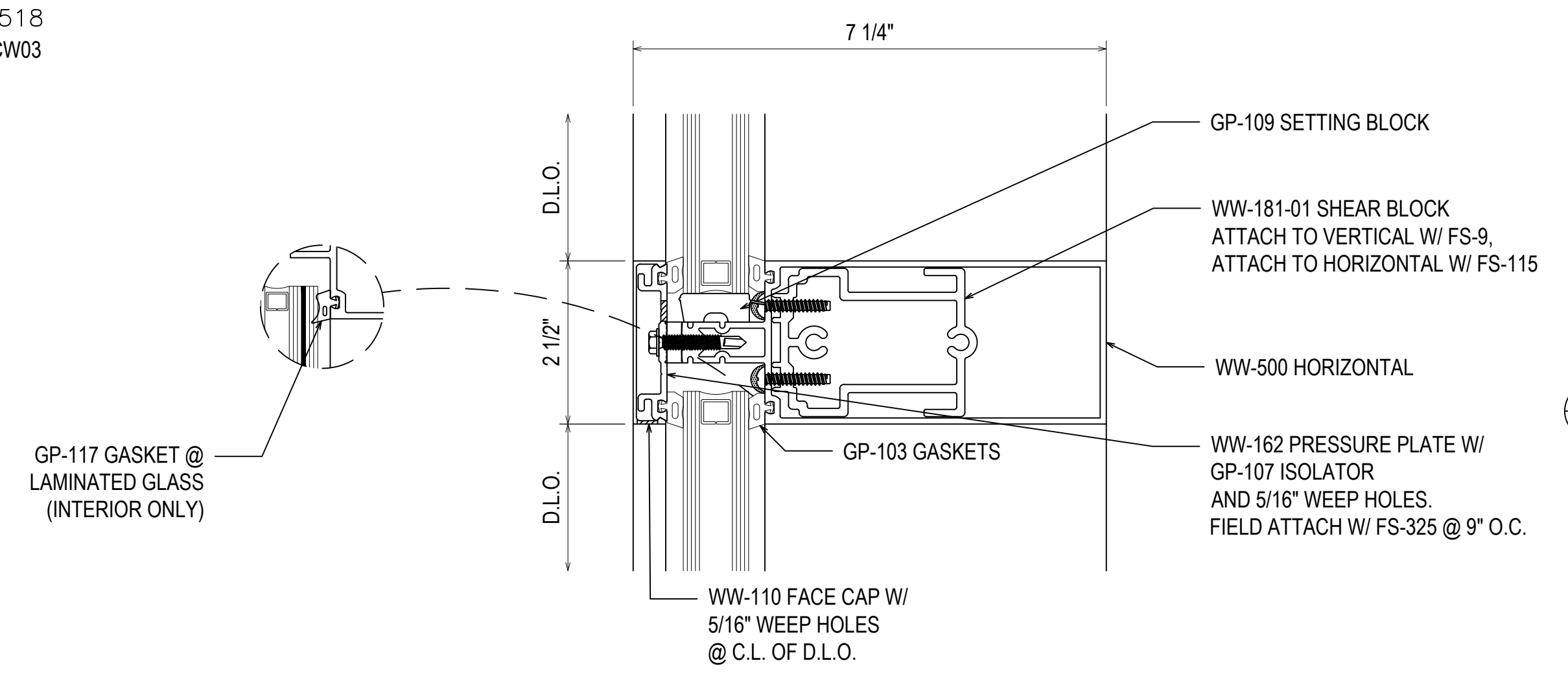

3
 3.01
 REF: N/A
 TYPICAL

NO	DESCRIPTION	DATE
A	1ST REVISION	04.13.22
NO	DESCRIPTION	
	DRAWING SUBMISSION	

SPARTANBURG DISTRICT 5
NEW MIDDLE SCHOOL EXTERIOR
 221 GIN HOUSE RD
 GREER, SC 29651

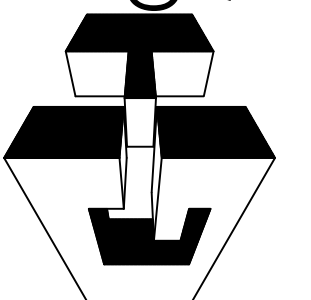
GRAHAM-HODGE
 ASSOCIATES INC.

 JOB #
 21-014

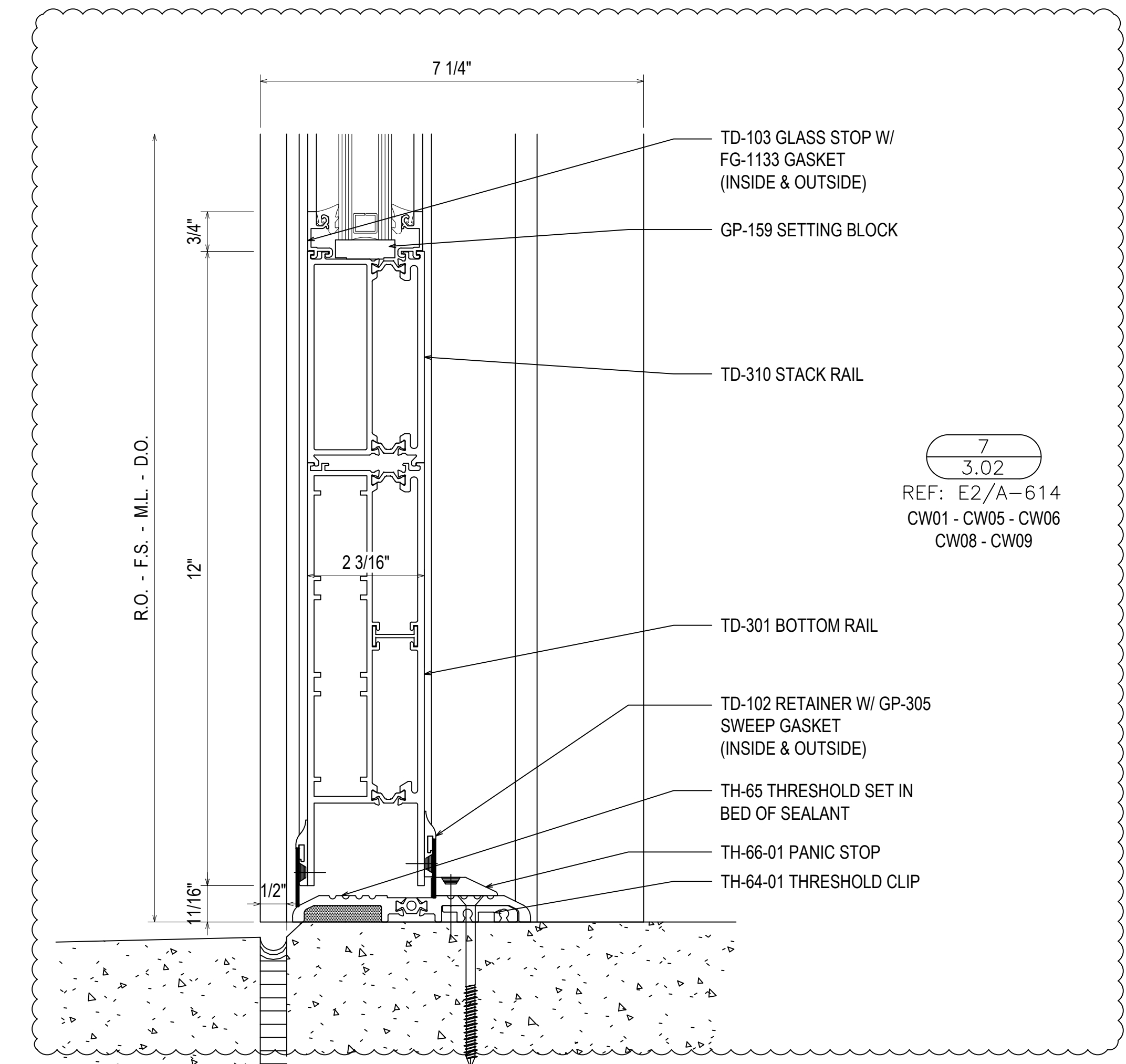
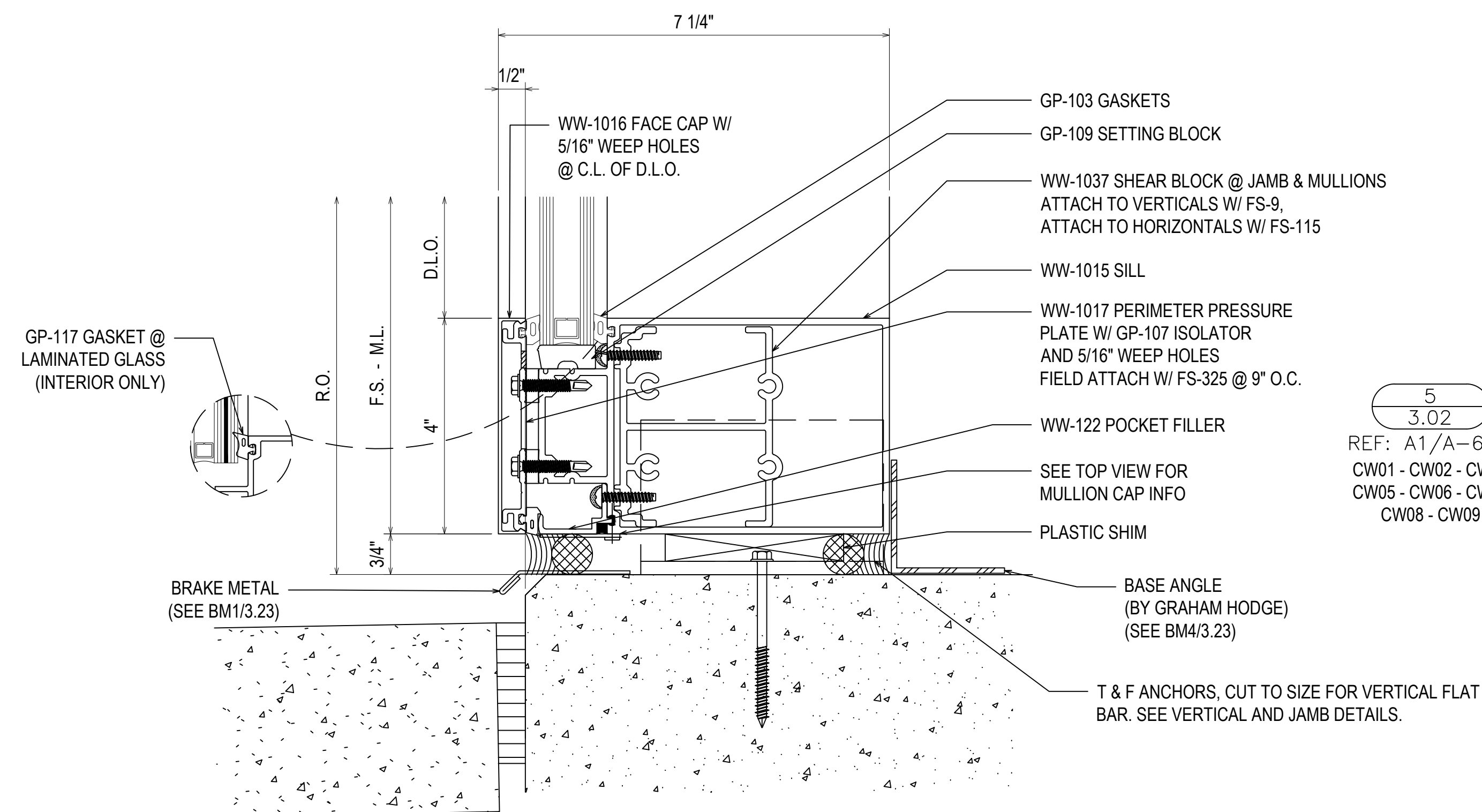
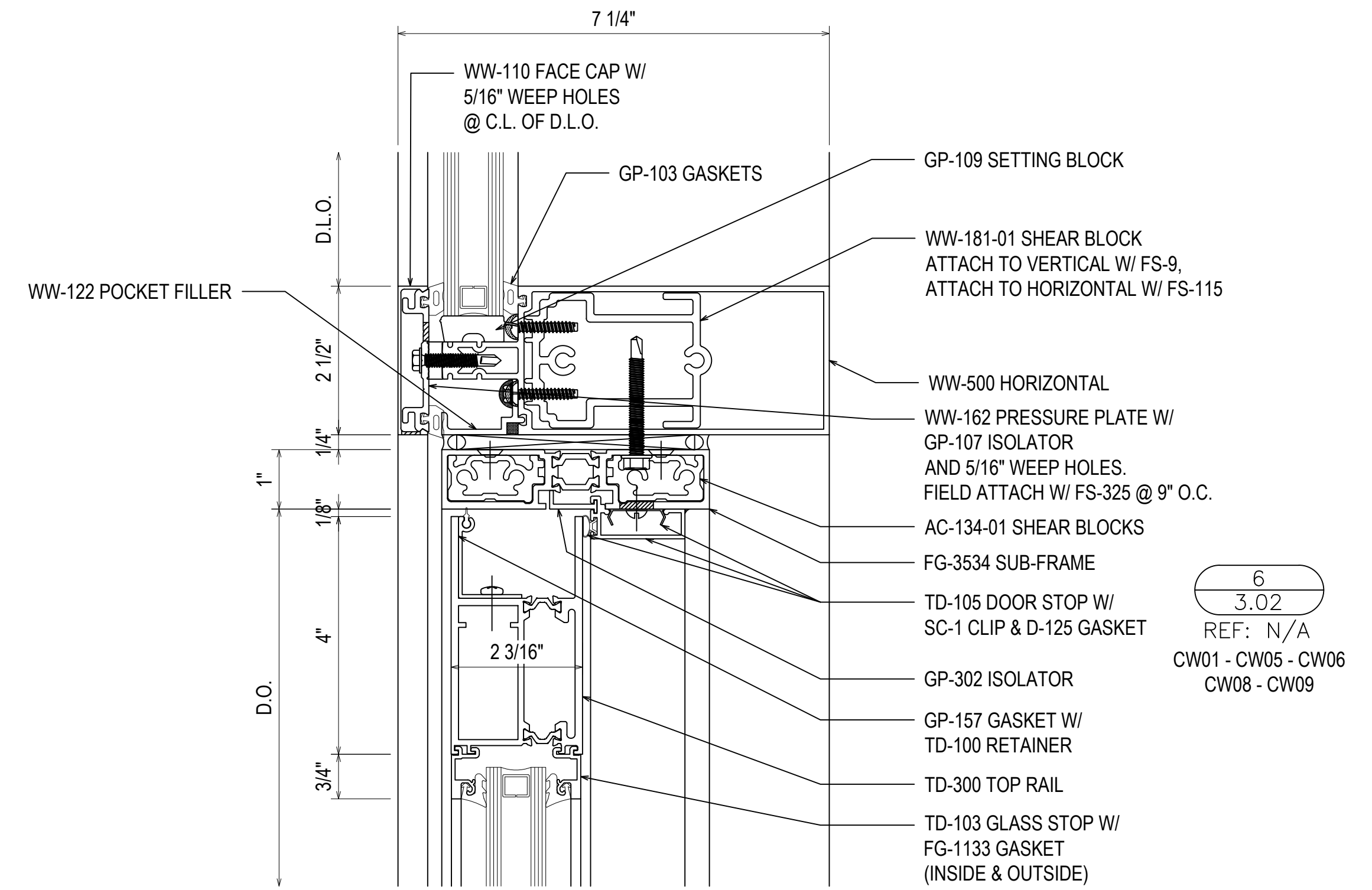
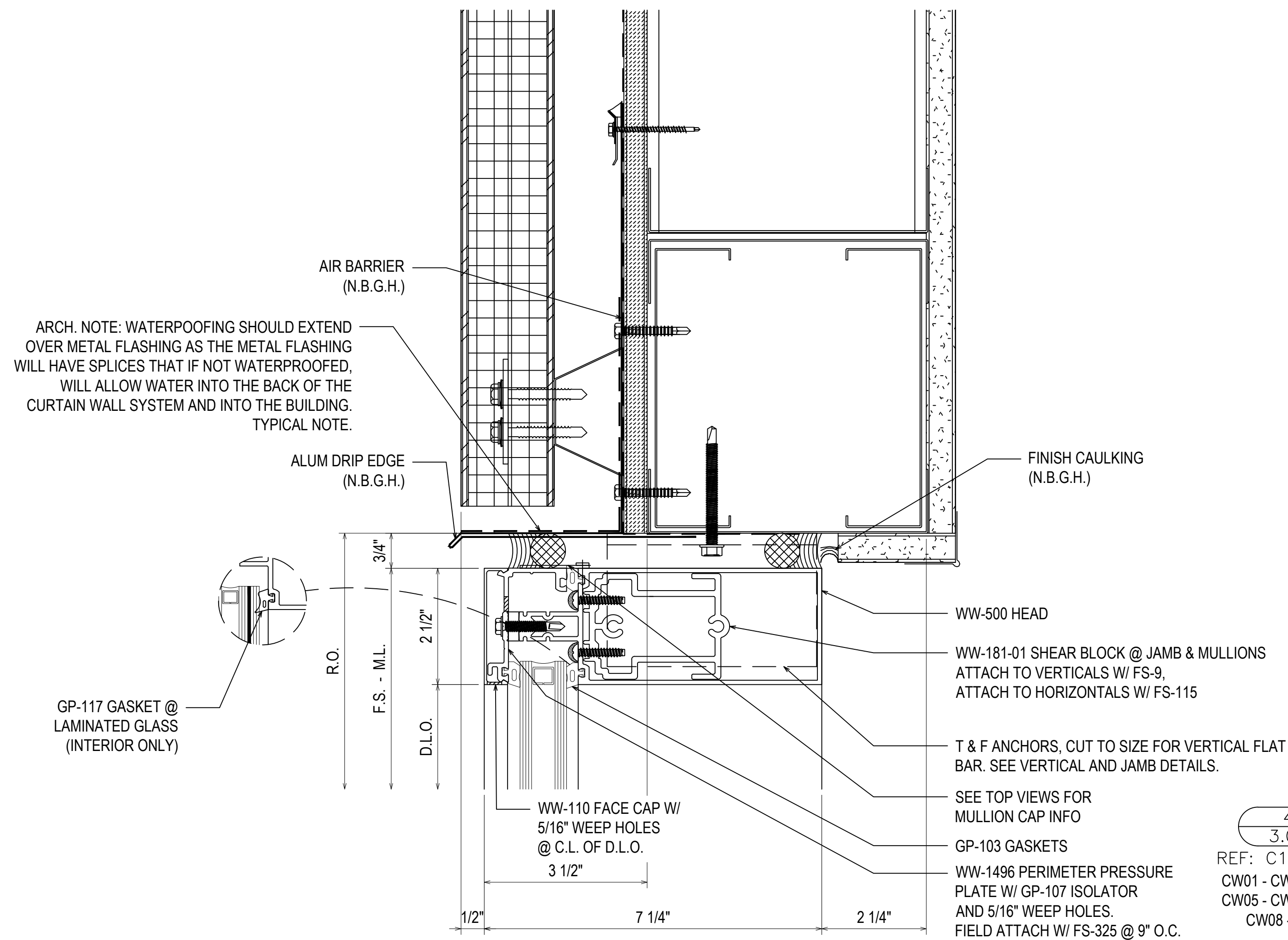
DRAWN BY:	DATE:
RA	03.02.22
CHECKED BY:	DATE:
EW	03.02.22



NO	DESCRIPTION	DATE
1	1ST REVISION	04.13.22
2		
3		
4		
5		
6		
7		
8		
9		
10		

SPARTANBURG DISTRICT 5
NEW MIDDLE SCHOOL EXTERIOR
221 GIN HOUSE RD
GREER, SC 29651

GRAHAM-HODGE
ASSOCIATES INC.

JOB #
21-014

DRAWN BY:	DATE:
RA	03.02.22
CHECKED BY:	DATE:
EW	03.02.22

GP-117 GASKET @
LAMINATED GLASS
(INTERIOR ONLY)

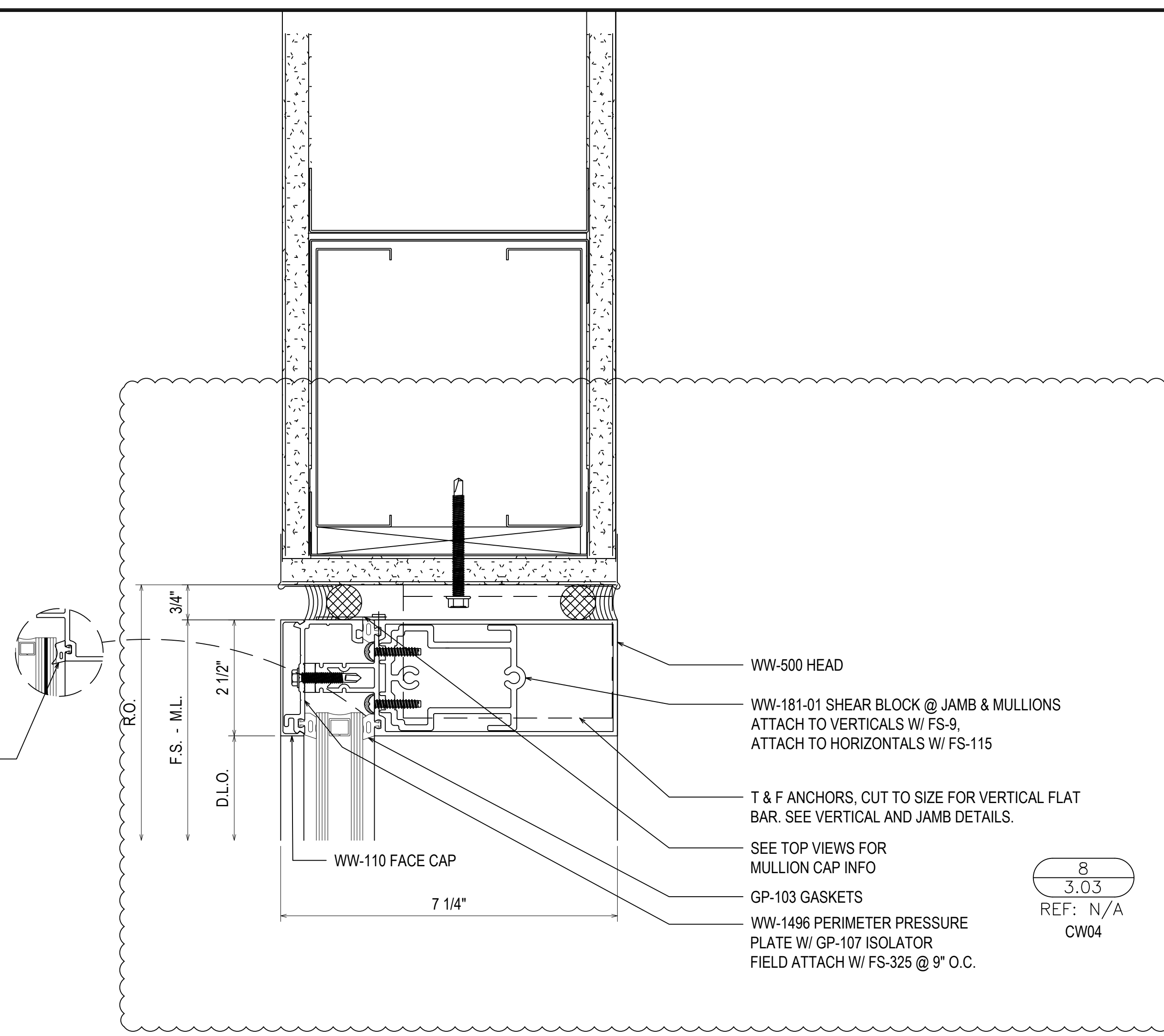

WW-500 HEAD
WW-181-01 SHEAR BLOCK @ JAMB & MULLIONS
ATTACH TO VERTICALS W/ FS-9,
ATTACH TO HORIZONTALS W/ FS-115
T & F ANCHORS, CUT TO SIZE FOR VERTICAL FLAT
BAR. SEE VERTICAL AND JAMB DETAILS.
SEE TOP VIEWS FOR
MULLION CAP INFO
GP-103 GASKETS
WW-1496 PERIMETER PRESSURE
PLATE W/ GP-107 ISOLATOR
FIELD ATTACH W/ FS-325 @ 9" O.C.

8
3.03
REF: N/A
CW04

GP-117 GASKET @
LAMINATED GLASS
(INTERIOR ONLY)

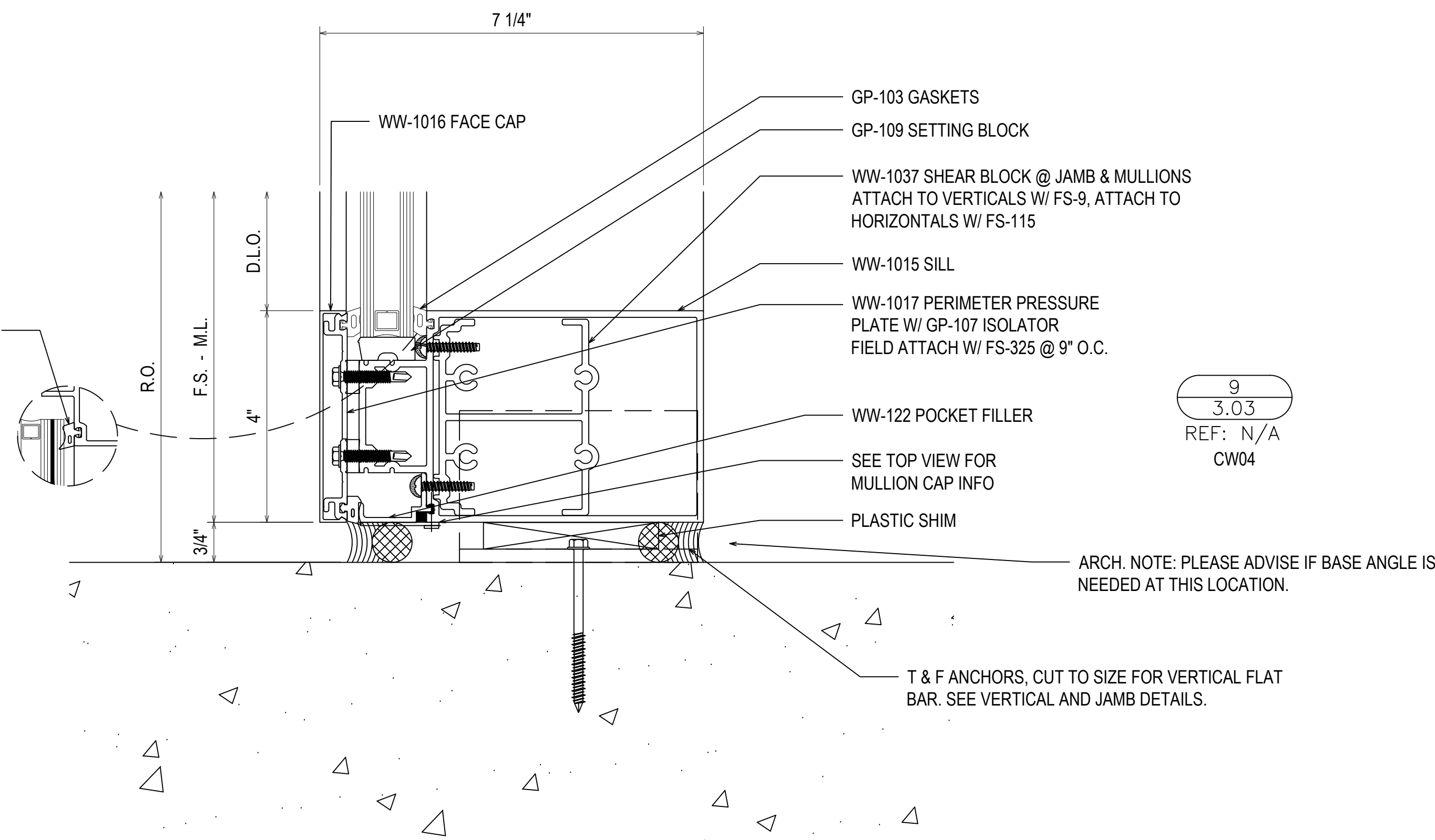

GP-103 GASKETS
GP-109 SETTING BLOCK
WW-1037 SHEAR BLOCK @ JAMB & MULLIONS
ATTACH TO VERTICALS W/ FS-9, ATTACH TO
HORIZONTALS W/ FS-115
WW-1015 SILL
WW-1017 PERIMETER PRESSURE
PLATE W/ GP-107 ISOLATOR
FIELD ATTACH W/ FS-325 @ 9" O.C.

9
3.03
REF: N/A
CW04

ARCH. NOTE: PLEASE ADVISE IF BASE ANGLE IS
NEEDED AT THIS LOCATION.

T & F ANCHORS, CUT TO SIZE FOR VERTICAL FLAT
BAR. SEE VERTICAL AND JAMB DETAILS.

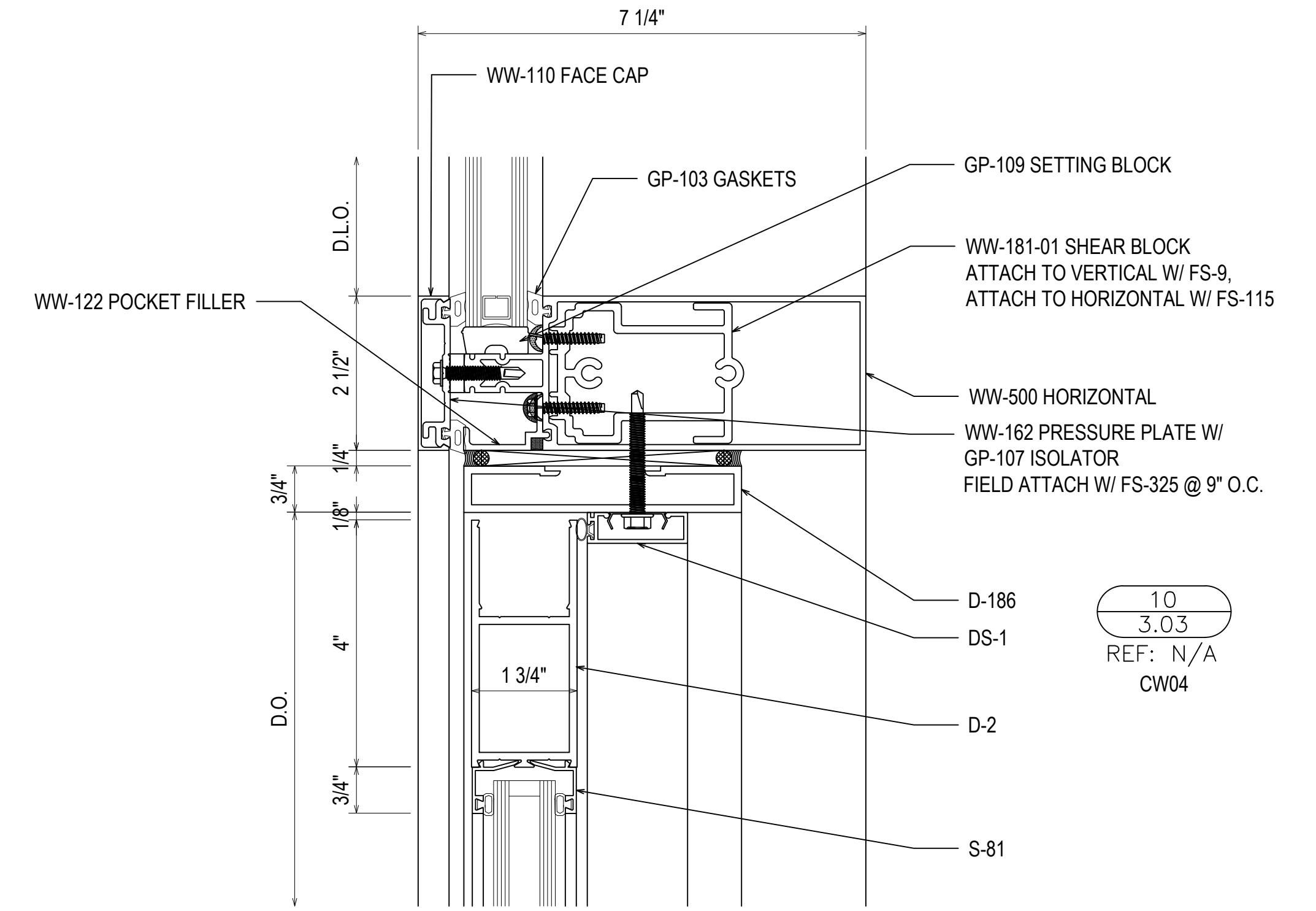

WW-110 FACE CAP
GP-103 GASKETS
GP-109 SETTING BLOCK
WW-181-01 SHEAR BLOCK
ATTACH TO VERTICAL W/ FS-9,
ATTACH TO HORIZONTALS W/ FS-115
WW-500 HORIZONTAL
WW-162 PRESSURE PLATE W/
GP-107 ISOLATOR
FIELD ATTACH W/ FS-325 @ 9" O.C.

10
3.03
REF: N/A
CW04

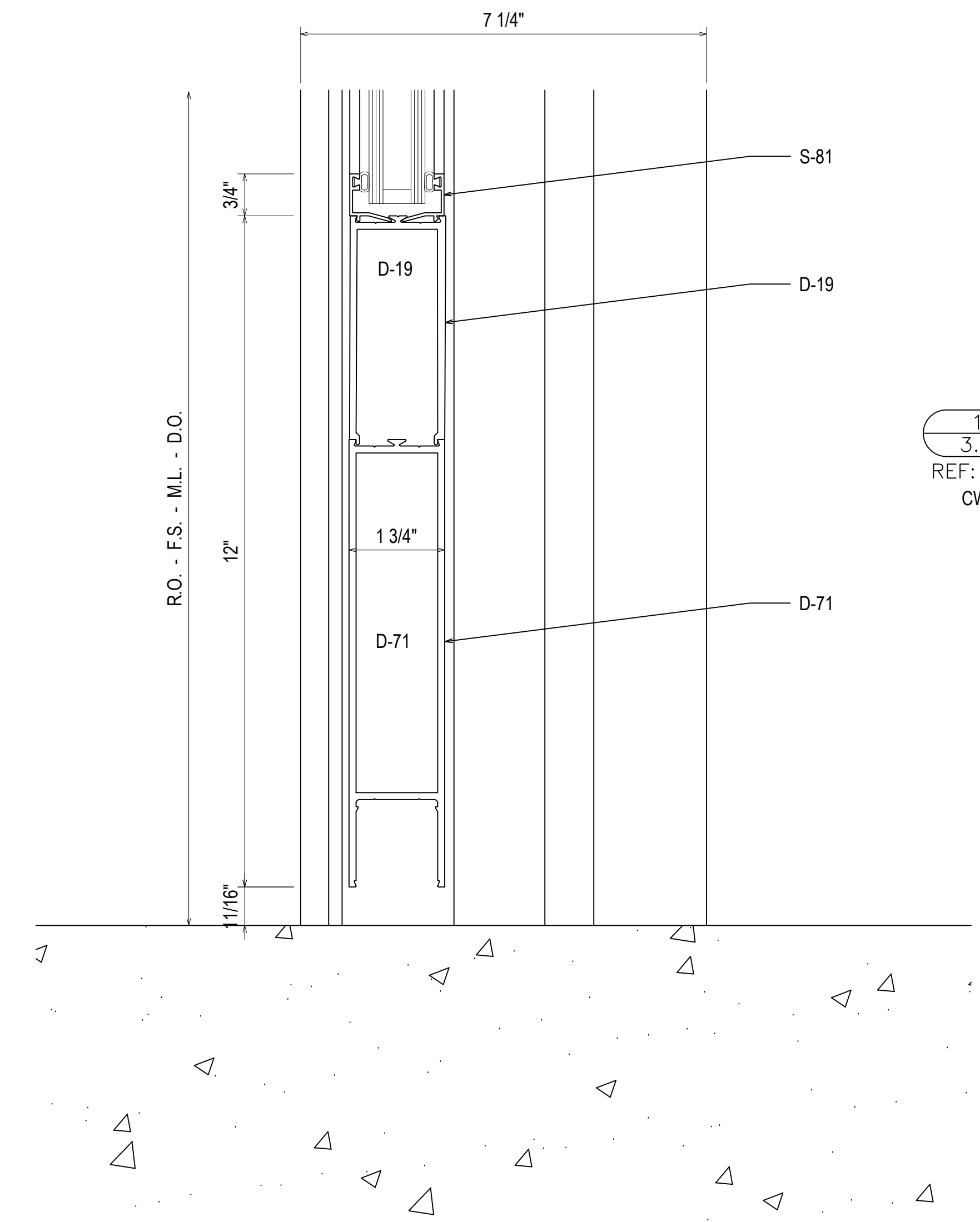

11
3.03
REF: N/A
CW04

DATE	DESCRIPTION	NO
04.13.22	1ST REVISION	

SPARTANBURG DISTRICT 5
NEW MIDDLE SCHOOL EXTERIOR
221 GIN HOUSE RD
GREER, SC 29651

GRAHAM-HODGE
ASSOCIATES INC.

JOB #
21-014

DRAWN BY:	DATE:
RA	03.02.22
CHECKED BY:	DATE:
EW	03.02.22

3.03

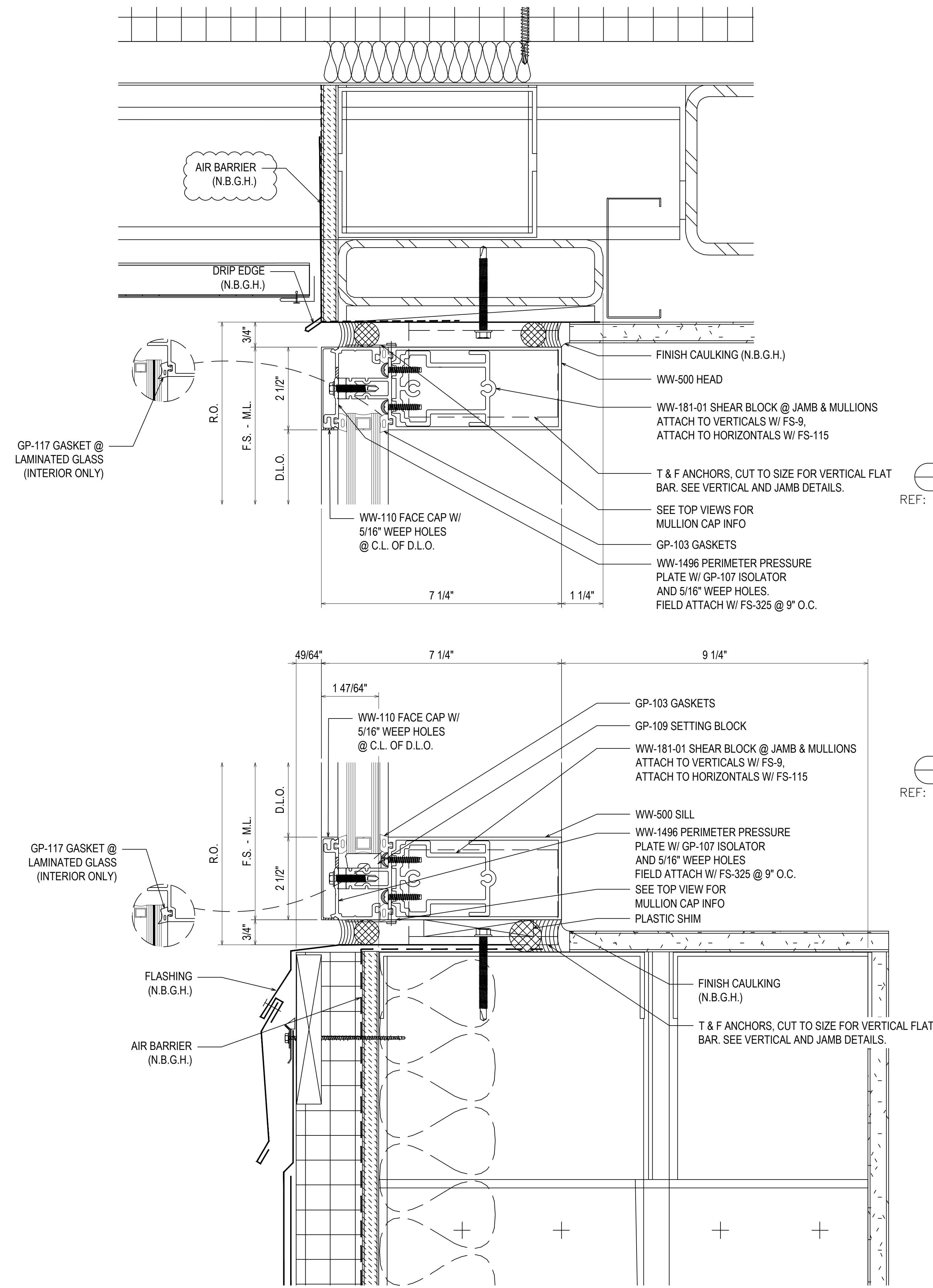

12
3.04
REF: A5/A-518
CW04A

13
3.04
REF: A5/A-518
CW04A

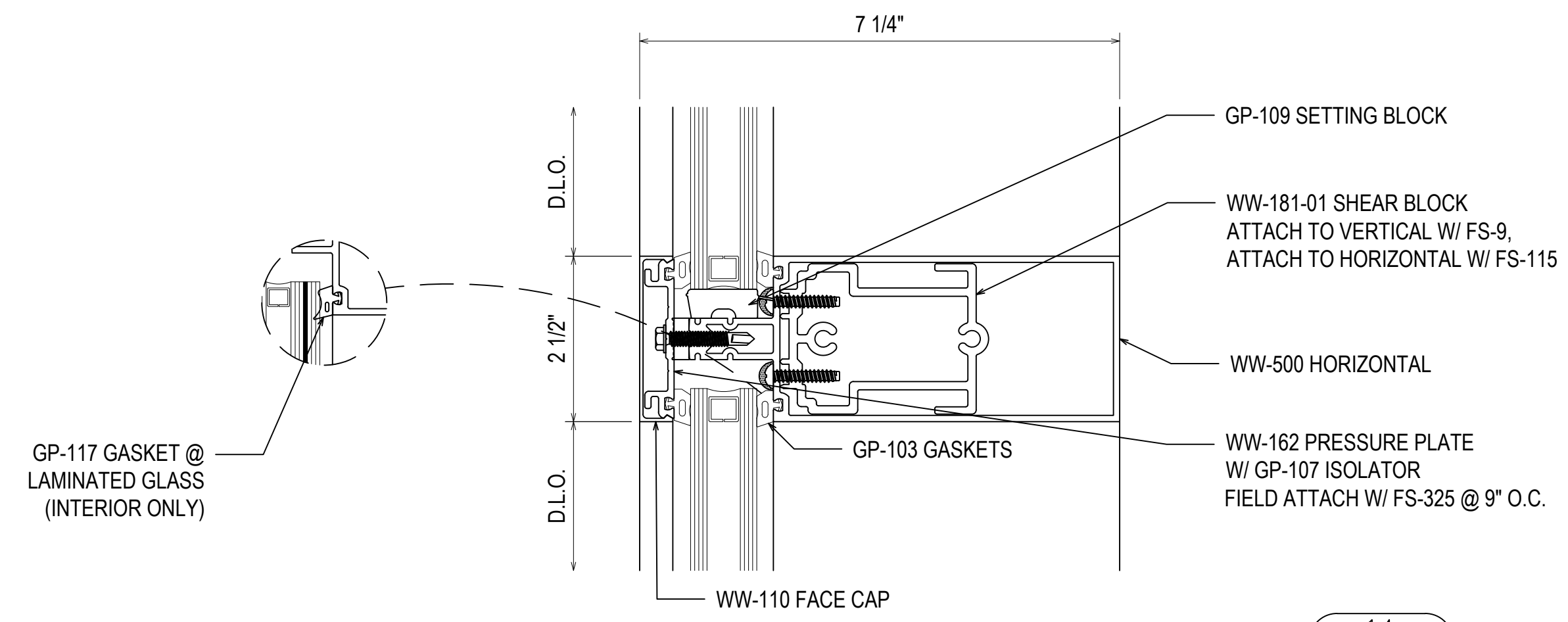

14
3.04
REF: N/A
CW04

NO	DESCRIPTION	DATE
A	1ST REVISION	04.13.22
NO		

**SPARTANBURG DISTRICT 5
NEW MIDDLE SCHOOL EXTERIOR**
221 GIN HOUSE RD
GREER, SC 29651

**GRAHAM-HODGE
ASSOCIATES INC.**

JOB #
21-014

DRAWN BY:	DATE:
RA	03.02.22
CHECKED BY:	DATE:
EW	03.02.22

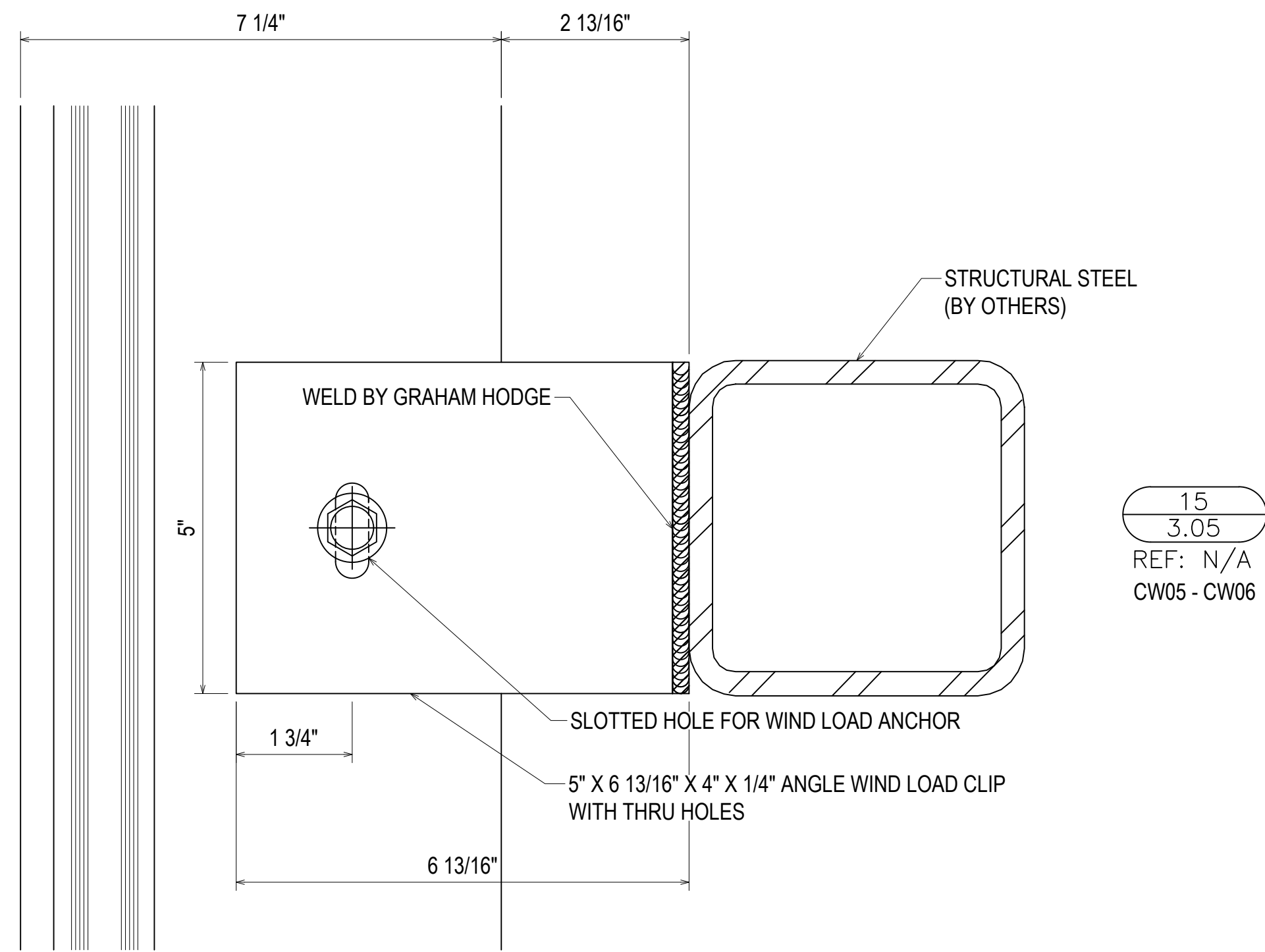

15
3.05
REF: N/A
CW05 - CW06

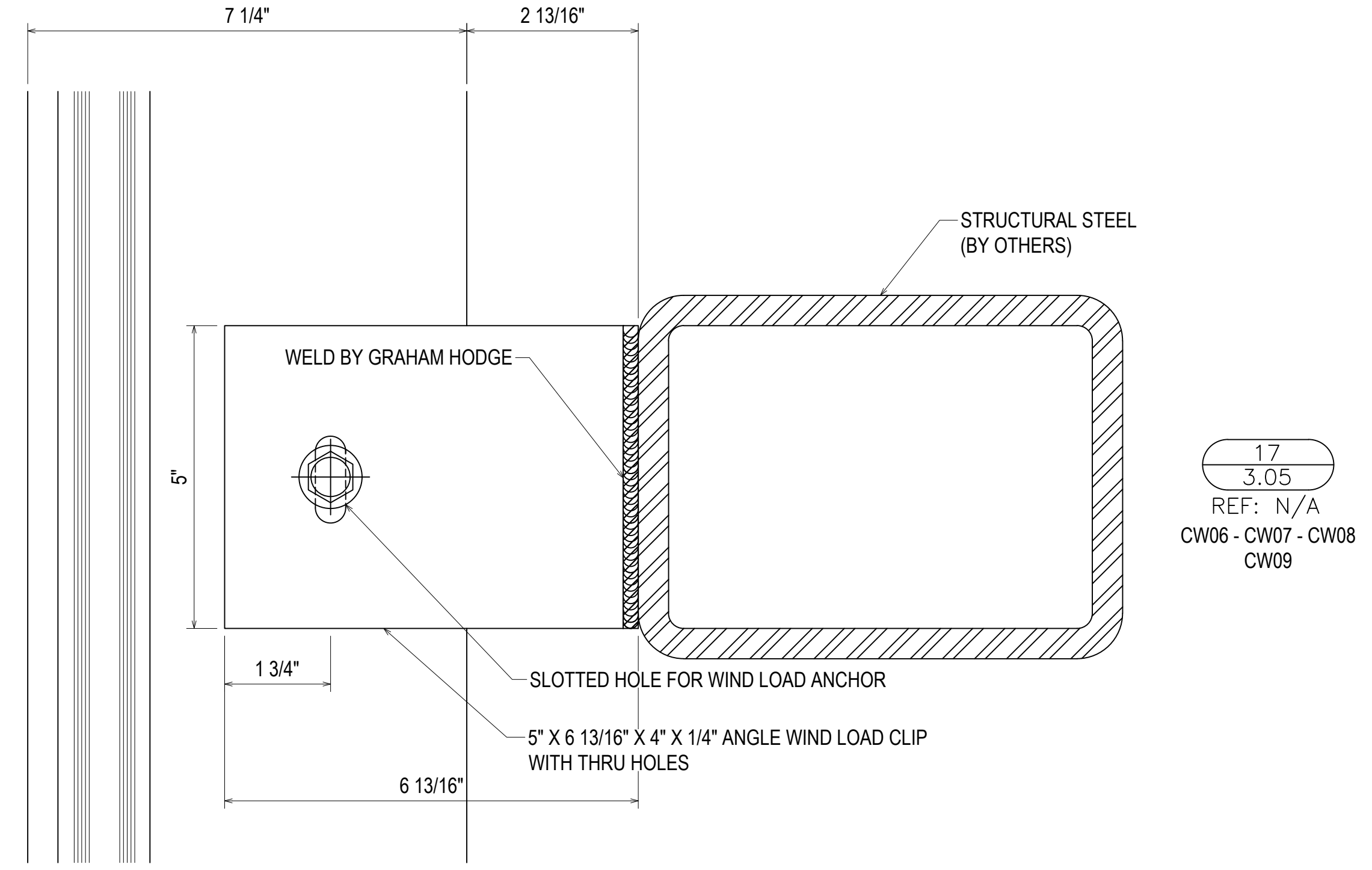

17
3.05
REF: N/A
CW06 - CW07 - CW08
CW09

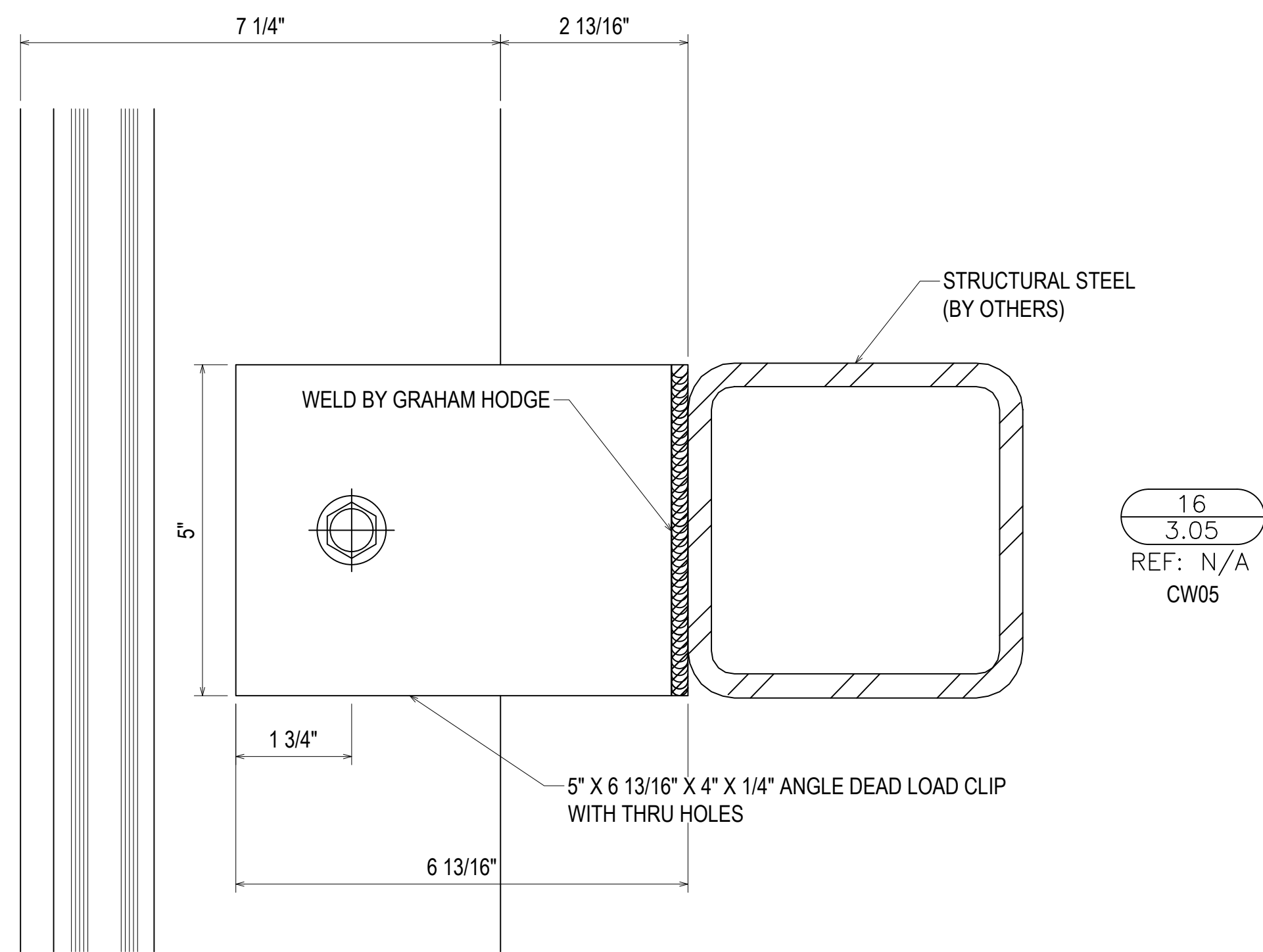

16
3.05
REF: N/A
CW05

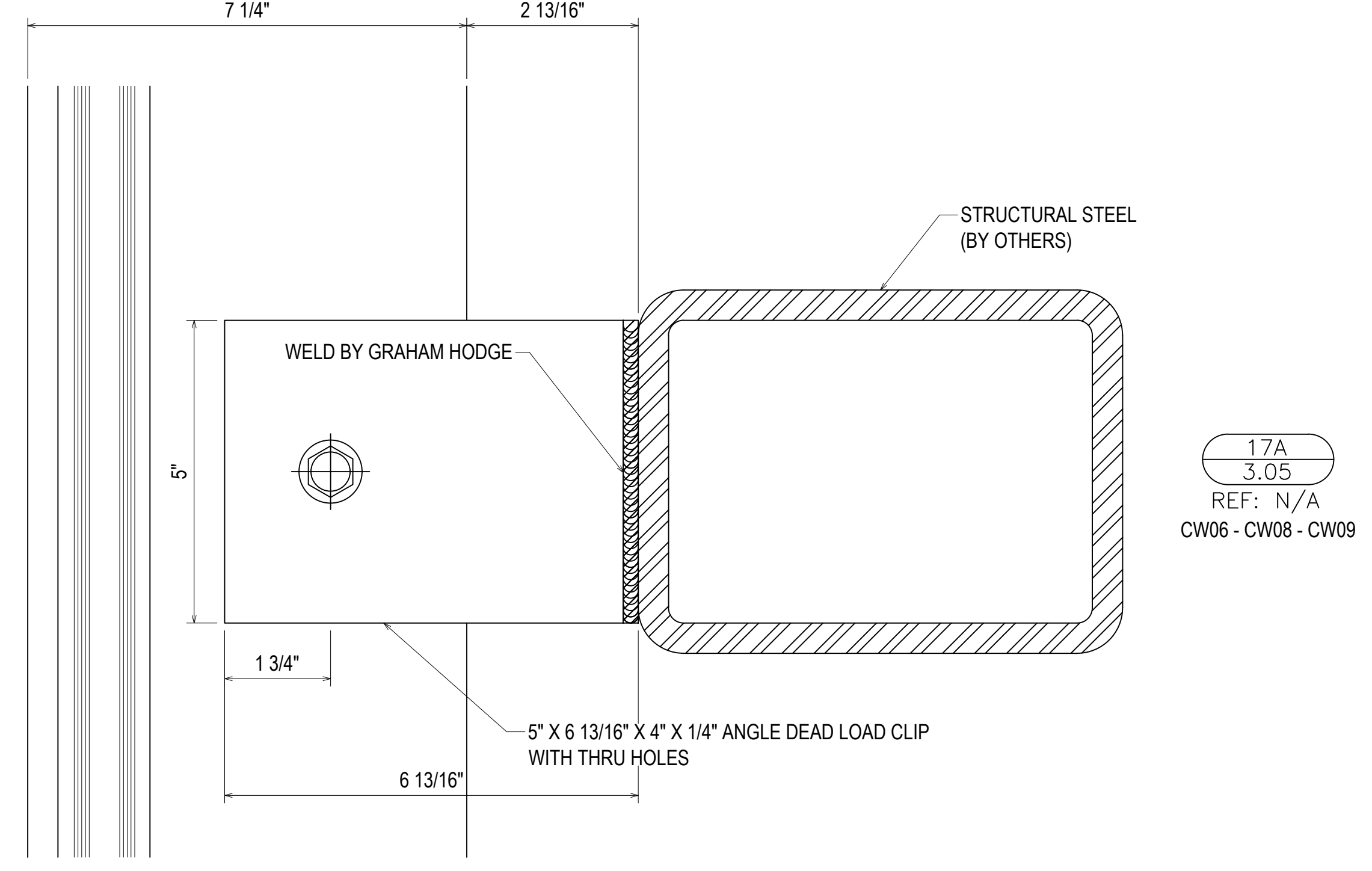

17A
3.05
REF: N/A
CW06 - CW08 - CW09

DESCRIPTION	DATE
1ST REVISION	04.13.22
NO	
DESCRIPTION	
DRAWING SUBMISSION	

**SPARTANBURG DISTRICT 5
NEW MIDDLE SCHOOL EXTERIOR**
221 GIN HOUSE RD
GREER, SC 29651



JOB #
21-014

DRAWN BY:	DATE:
RA	03.02.22
CHECKED BY:	DATE:
EW	03.02.22

3.05

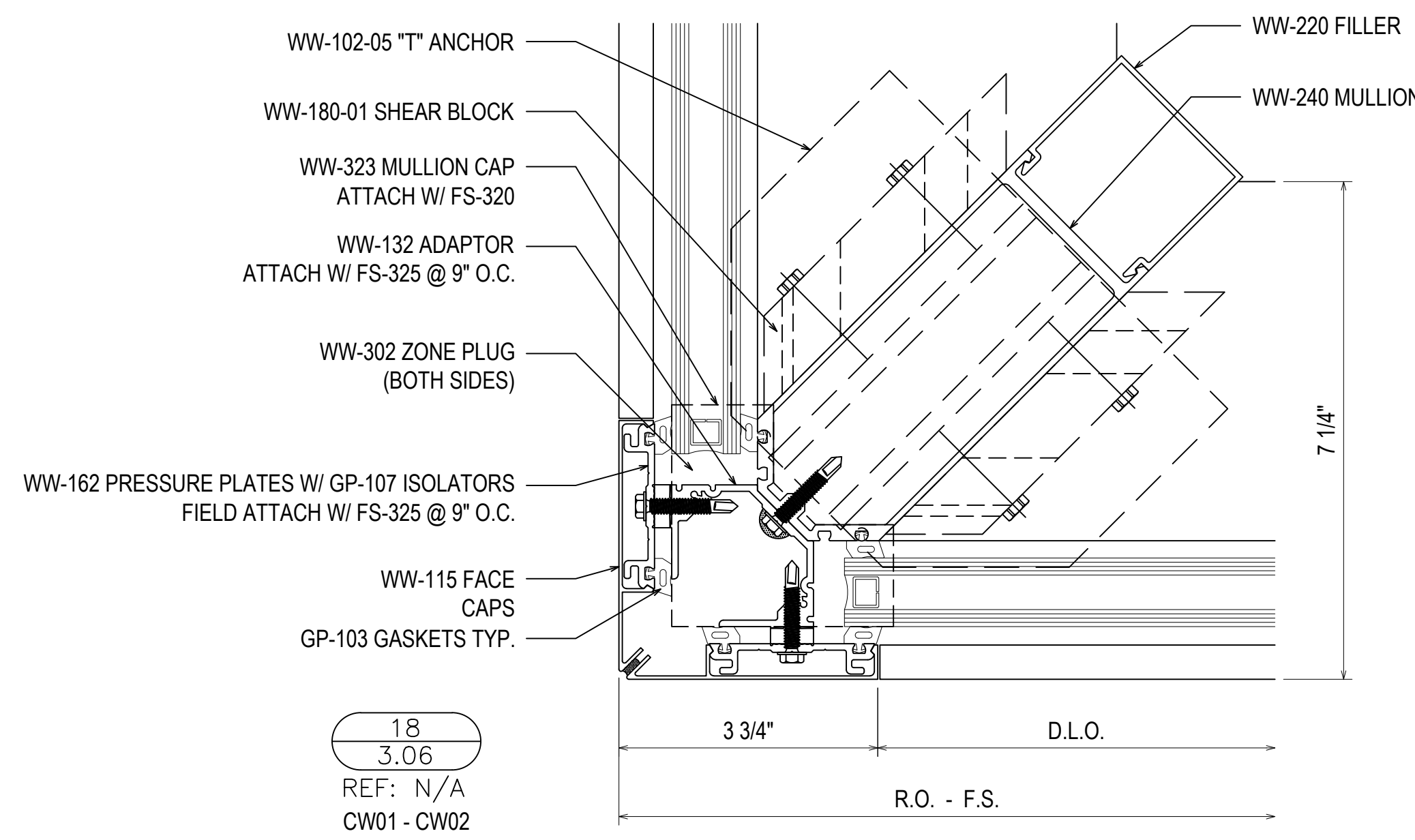

18
3.06
REF: N/A
CW01 - CW02

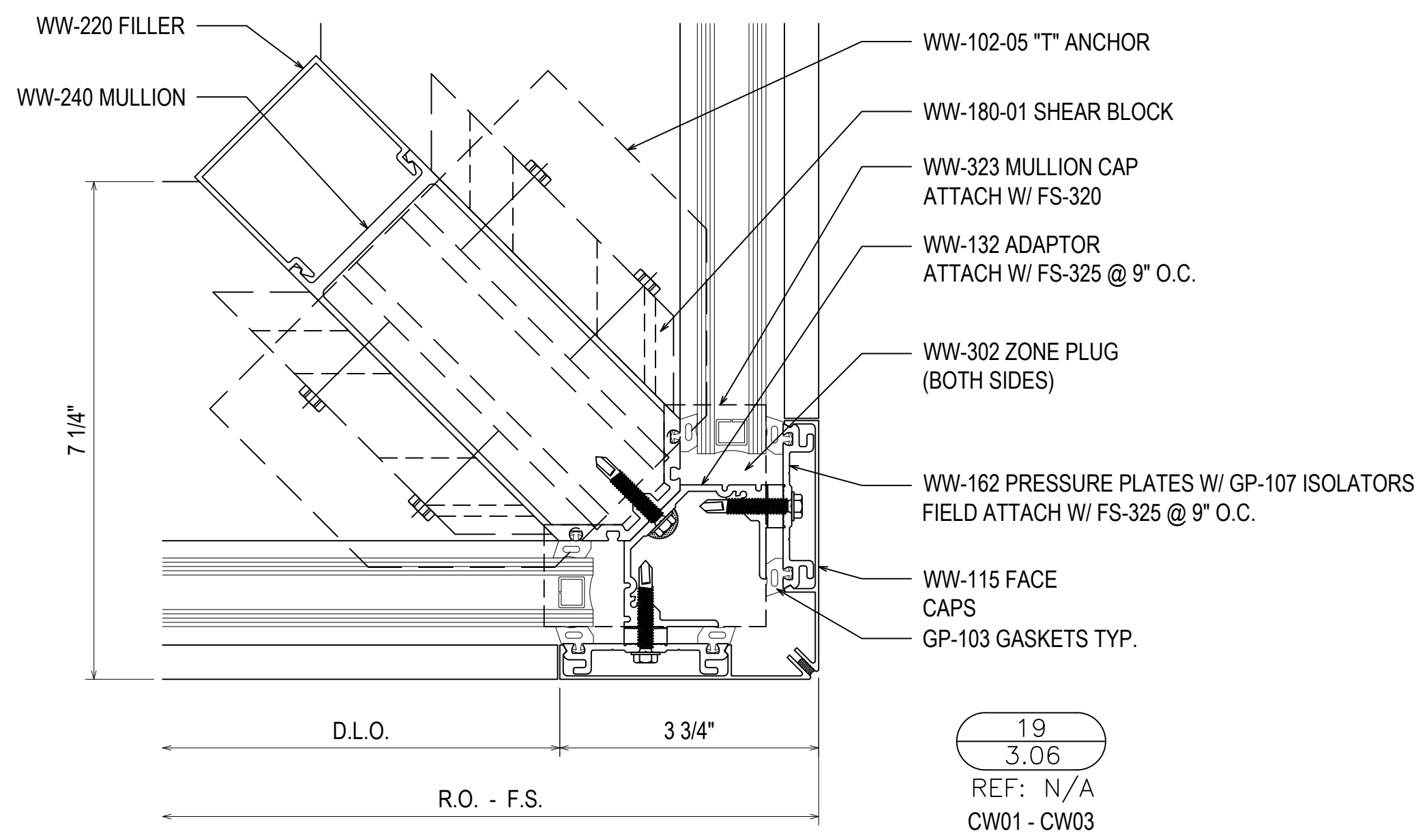

19
3.06
REF: N/A
CW01 - CW03

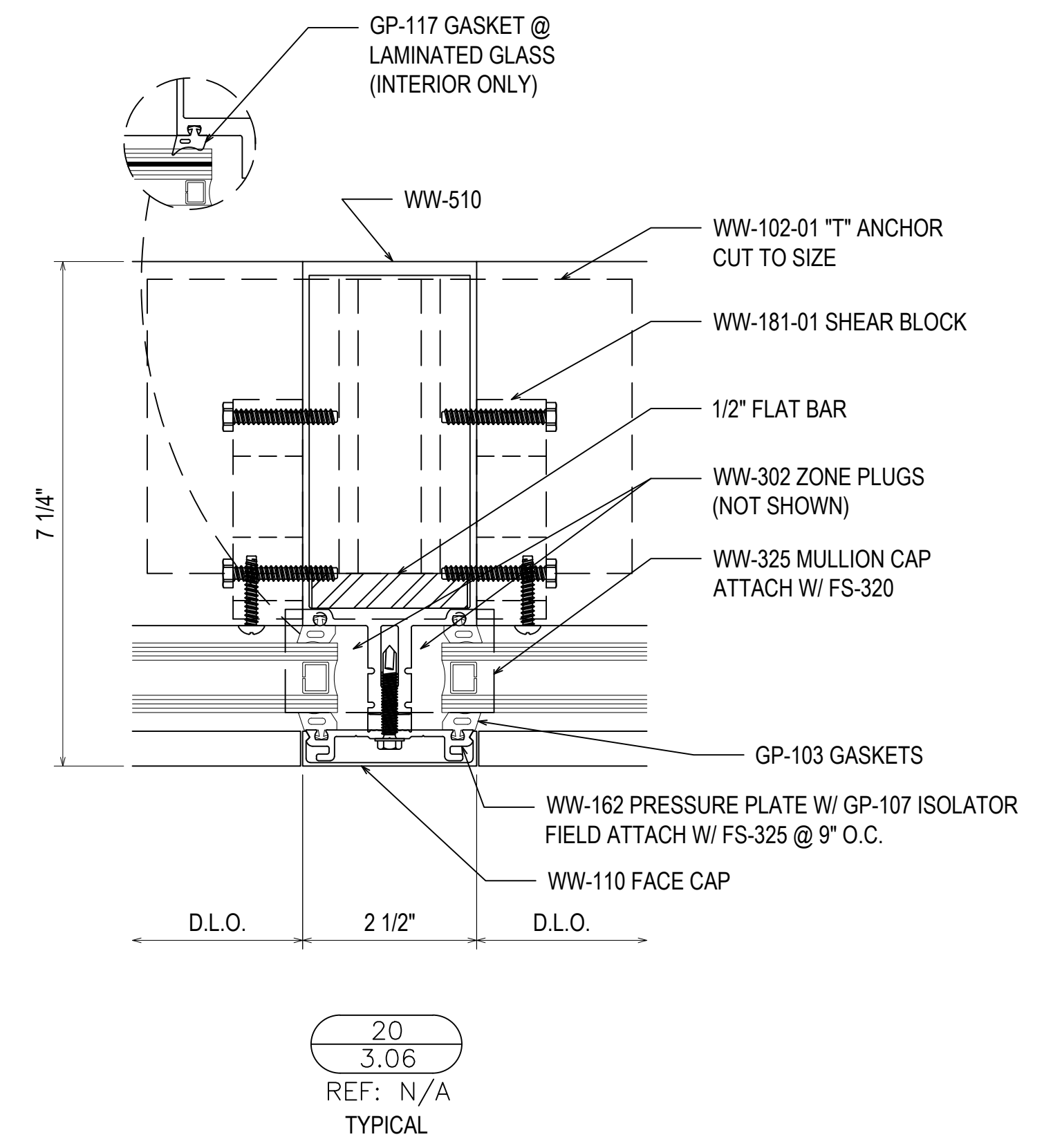

20
3.06
REF: N/A
TYPICAL

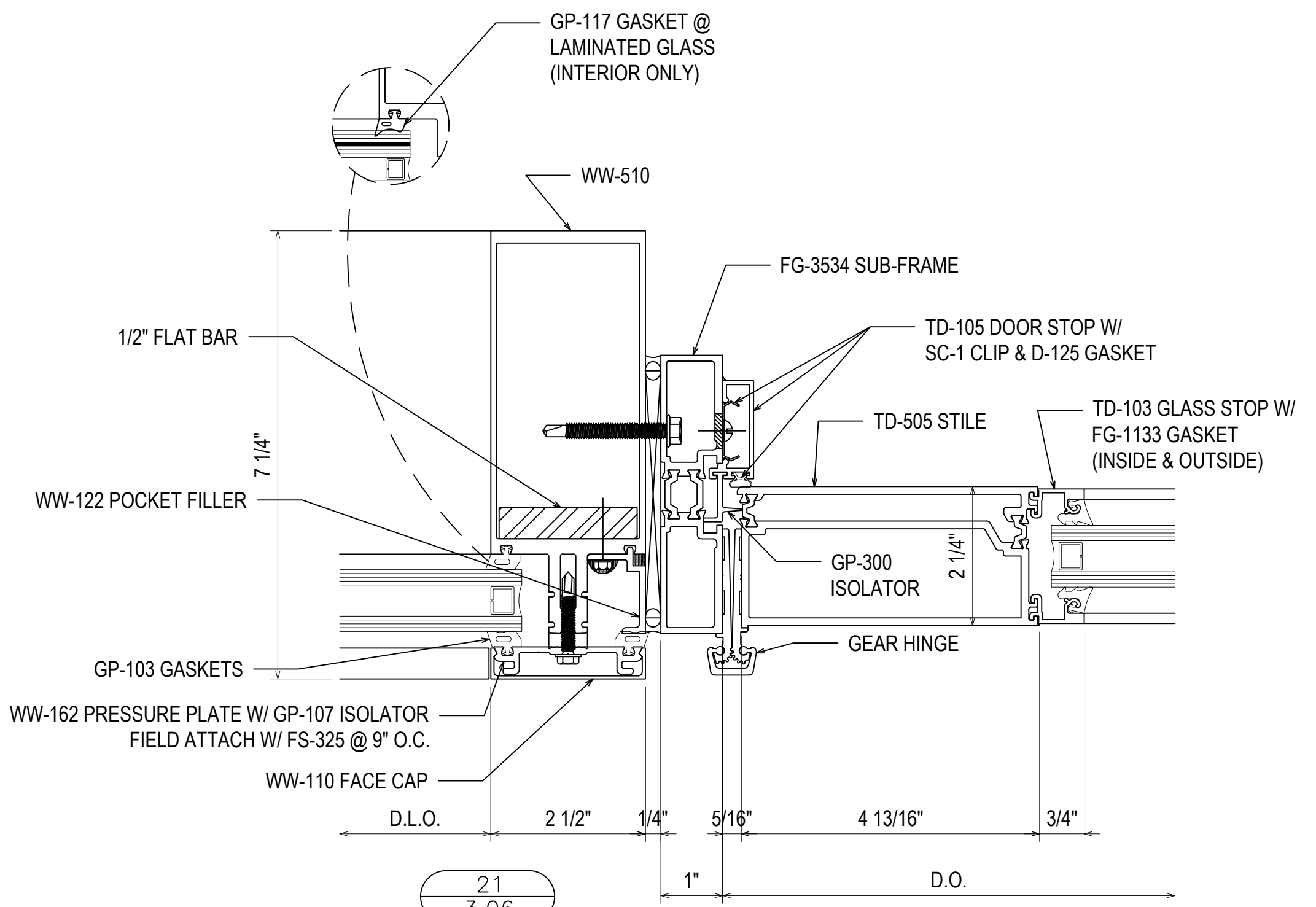

21
3.06
REF: N/A
CW01 - CW05 - CW06
CW08 - CW09

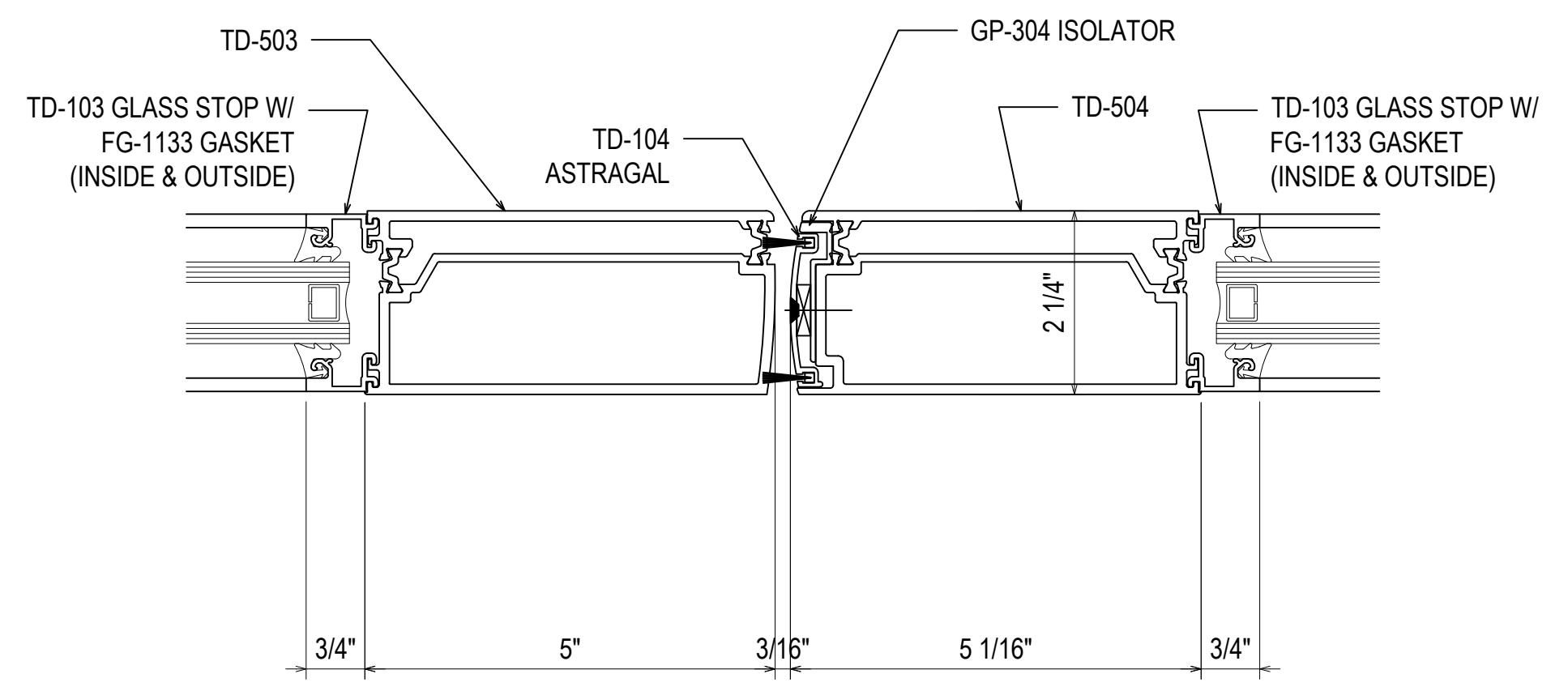

22
3.06
REF: N/A
CW01 - CW05 - CW06
CW08 - CW09 - SF10
SF11 - SF11A - SF12
SF52

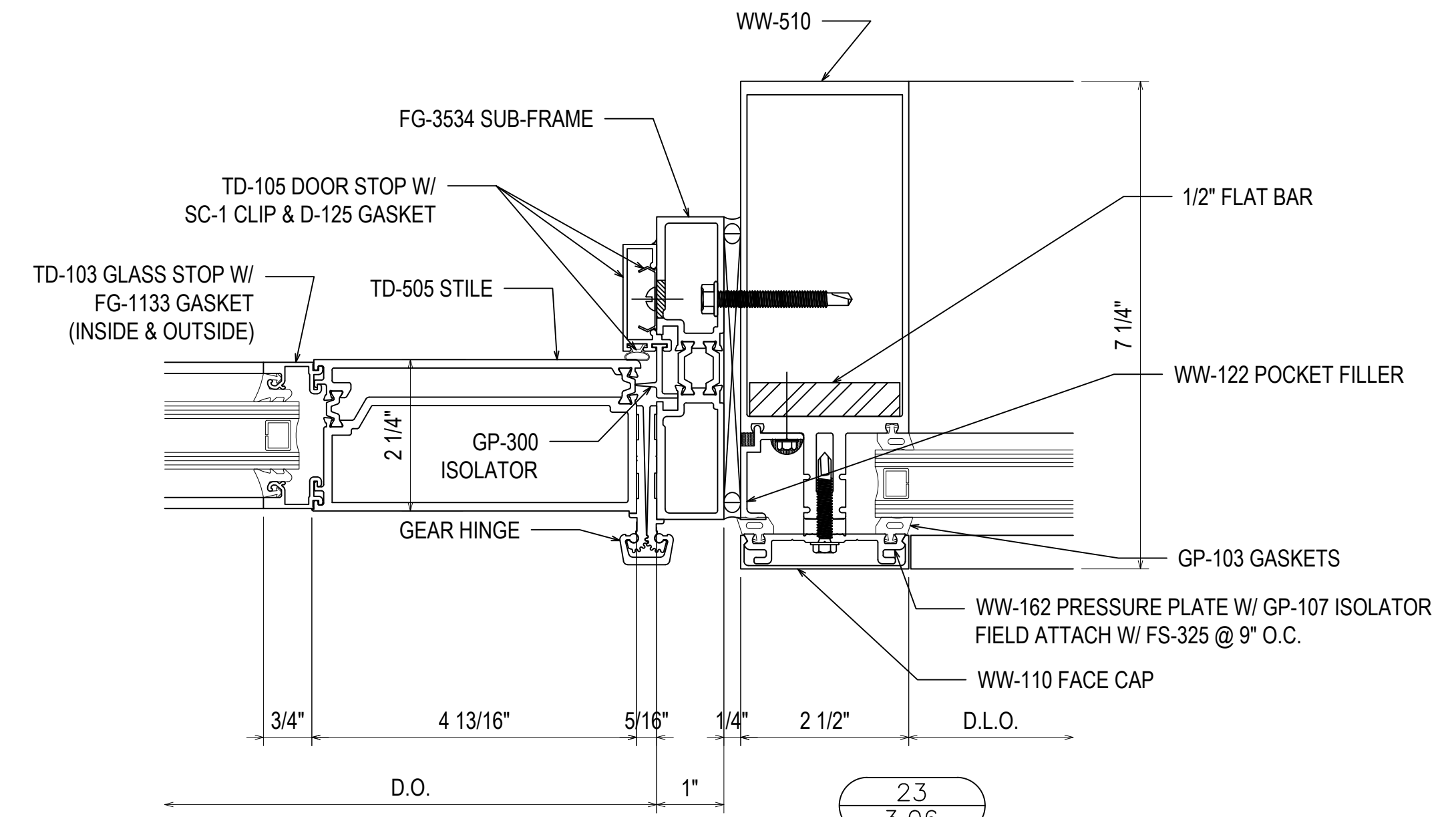

23
3.06
REF: N/A
CW01 - CW06 - CW08
CW09

DATE	04.13.22
DESCRIPTION	1ST REVISION
NO	NO
DESCRIPTION	DRAWING SUBMISSION

SPARTANBURG DISTRICT 5
NEW MIDDLE SCHOOL EXTERIOR
221 GIN HOUSE RD
GREER, SC 29651



JOB #
21-014

DRAWN BY:	DATE:
RA	03.02.22
CHECKED BY:	DATE:
EW	03.02.22

3.06

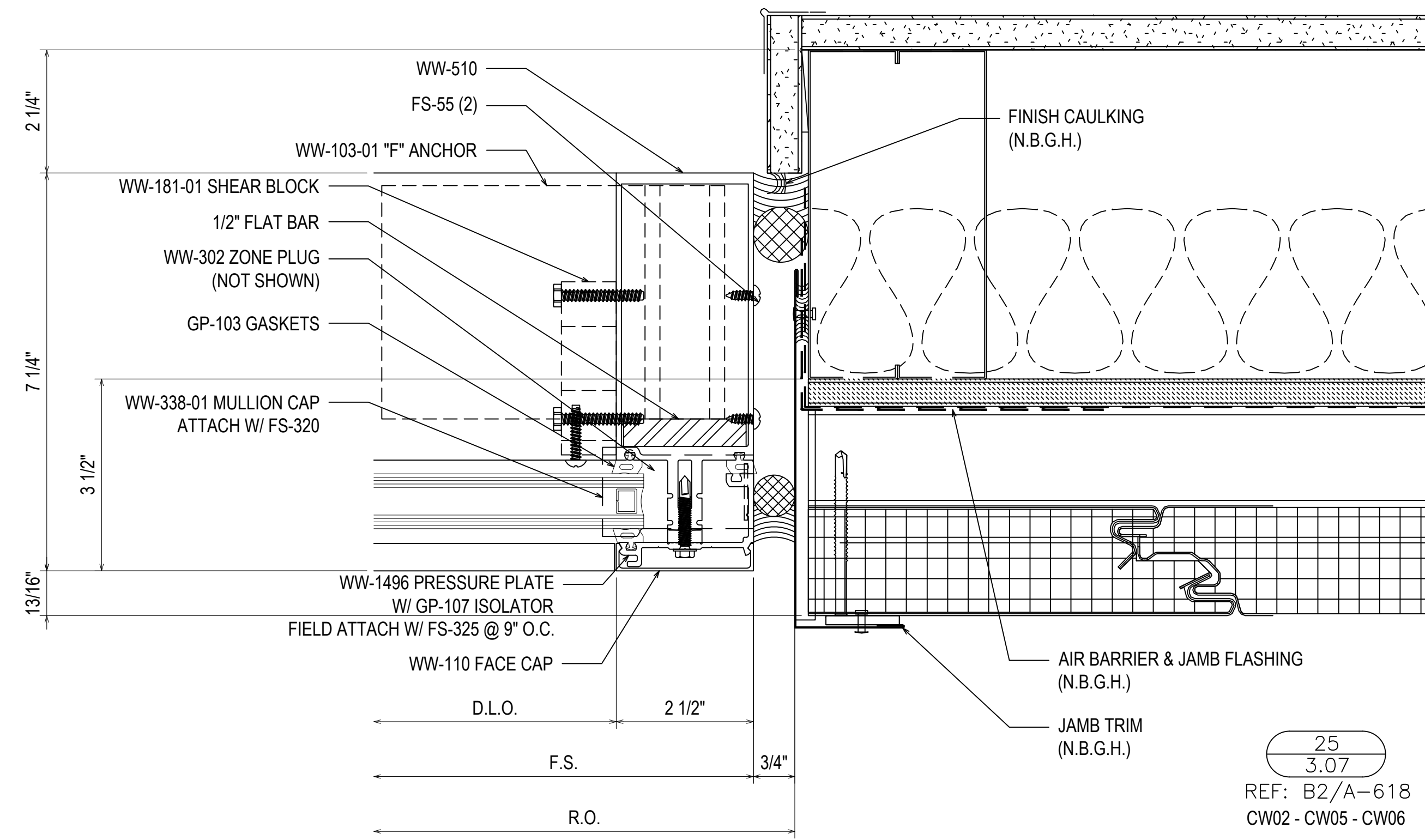
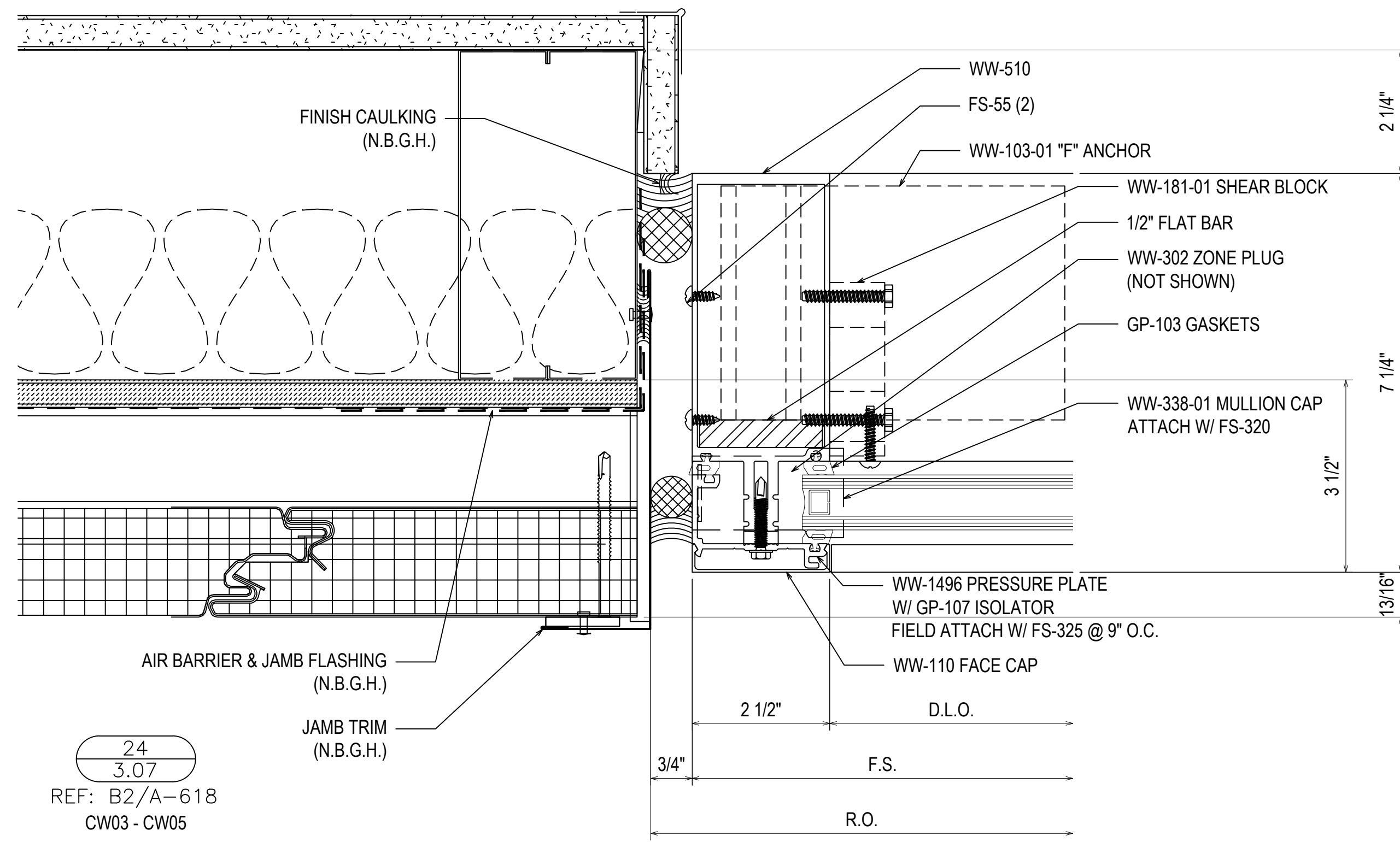

A 3RD BEAD OF CAULK CAN BE ADDED (AT A COST) TO THE SHOULDER OF THE MULLION FOR A TRIPLE JOINT, HOWEVER THE EXTERIOR JOINT CANNOT BE PUSHED THAT FAR BACK FROM THE FACE WITHOUT DISTORTING THE REQUIRED HOURGLASS SHAPE OF CAULKING. TYPICAL FOR ALL CURTAINWALL DETAILS - HEAD/JAMB/SILL.

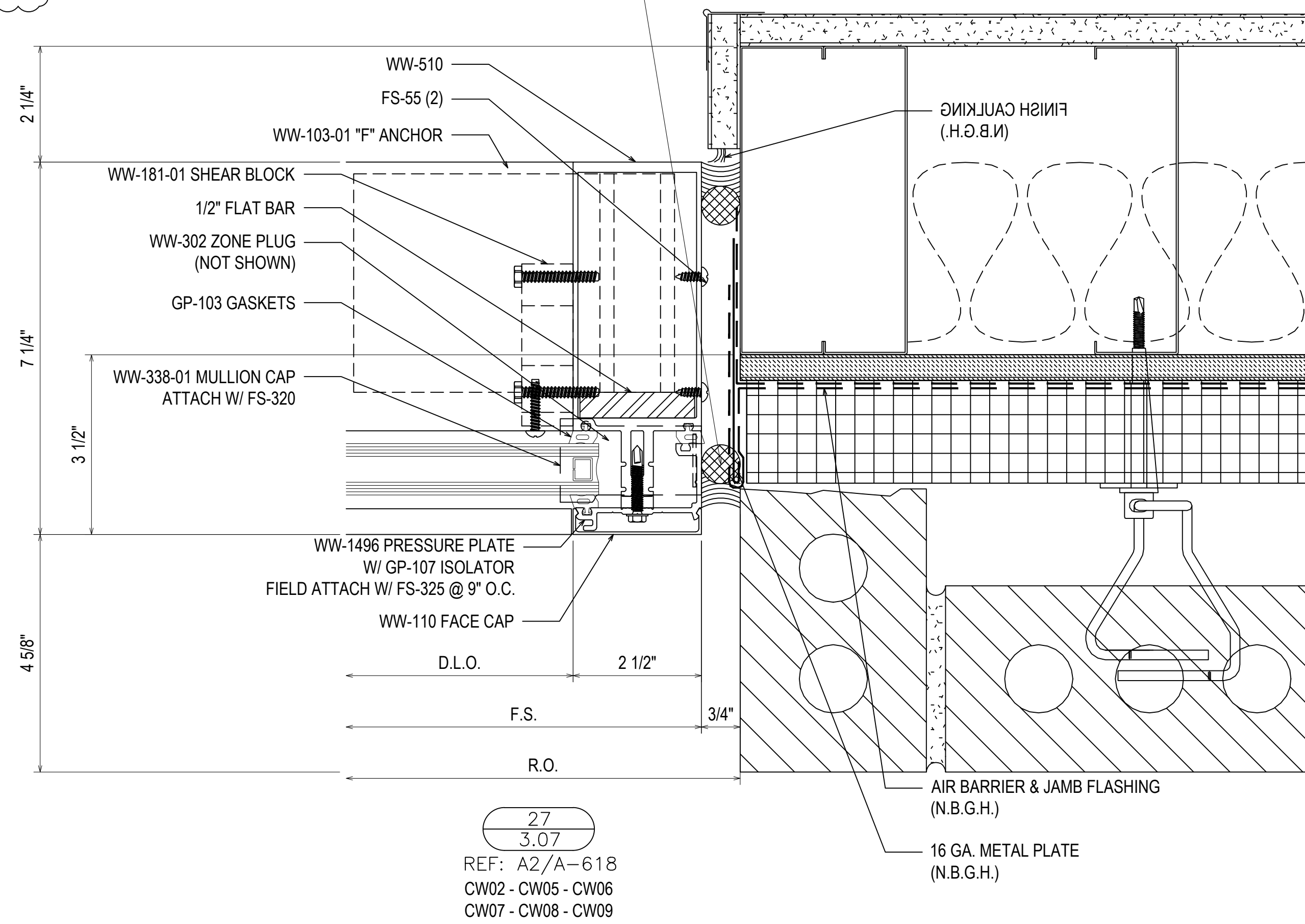
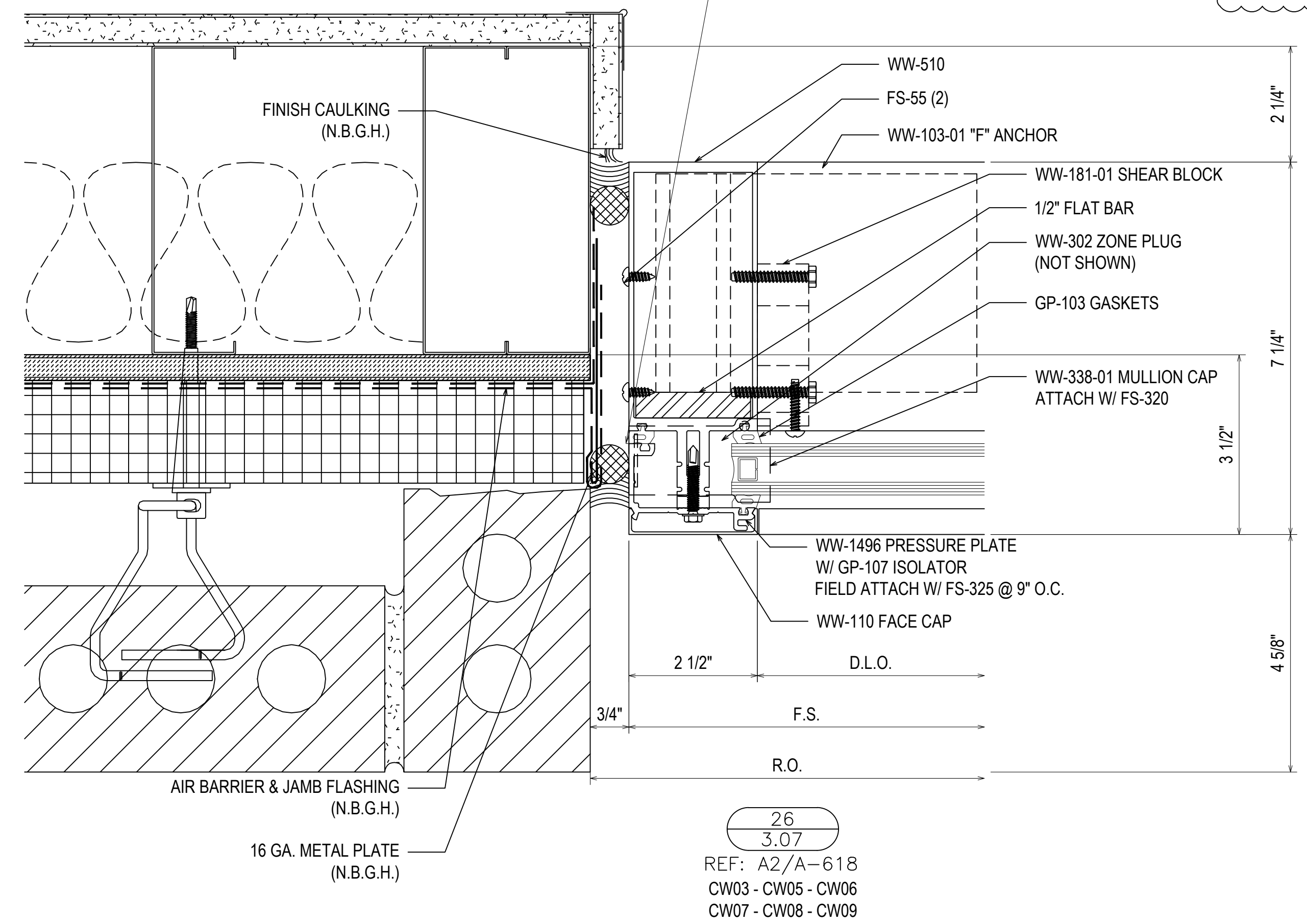

DATE	04.13.22
DESCRIPTION	1ST REVISION
NO	NO
DESCRIPTION	DRAWING SUBMISSION

**SPARTANBURG DISTRICT 5
NEW MIDDLE SCHOOL EXTERIOR**
221 GIN HOUSE RD
GREER, SC 29651

**GRAHAM-HODGE
ASSOCIATES INC.**

JOB #
21-014

DRAWN BY:	RA	DATE:	03.02.22
CHECKED BY:	EW	DATE:	03.02.22

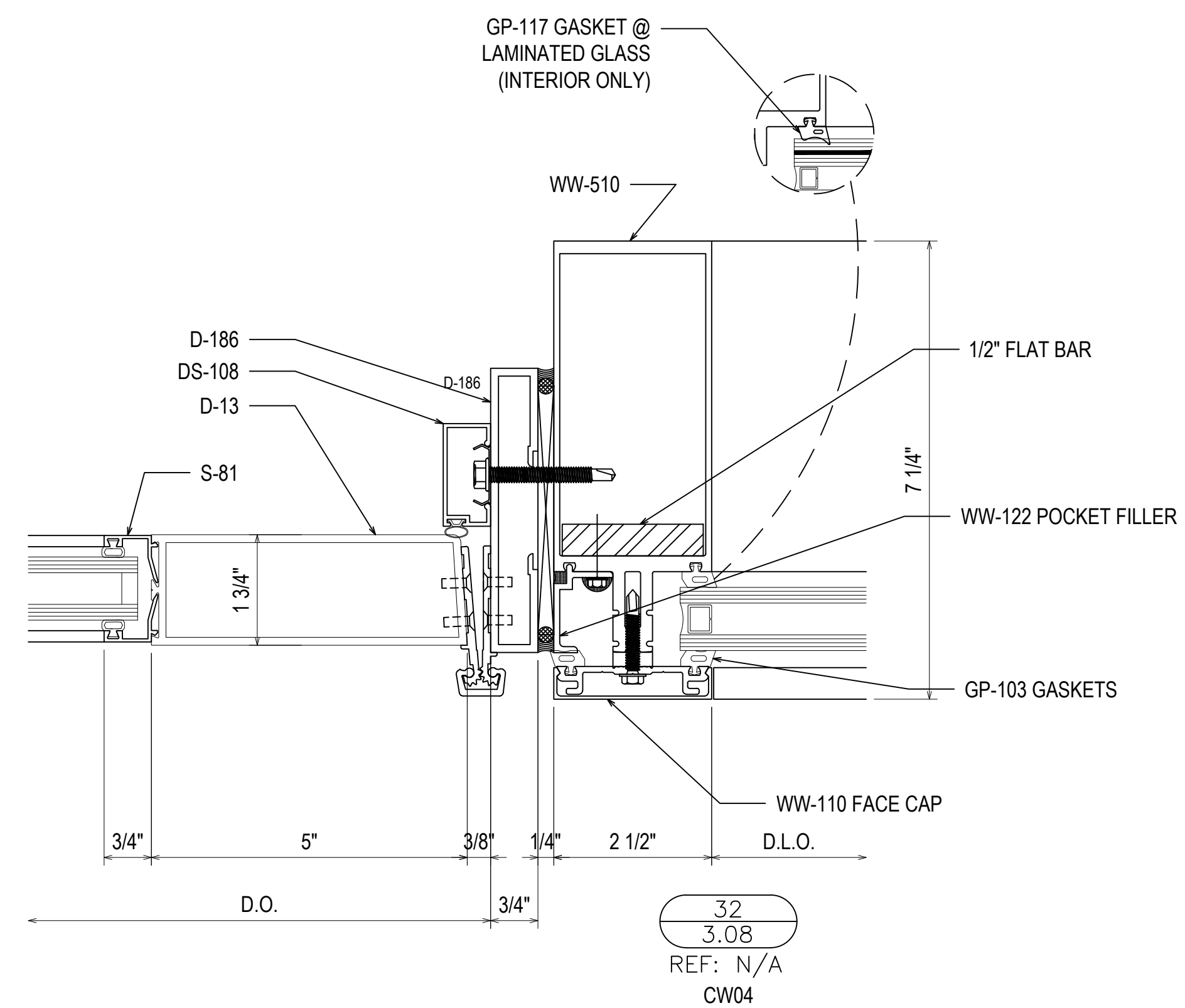
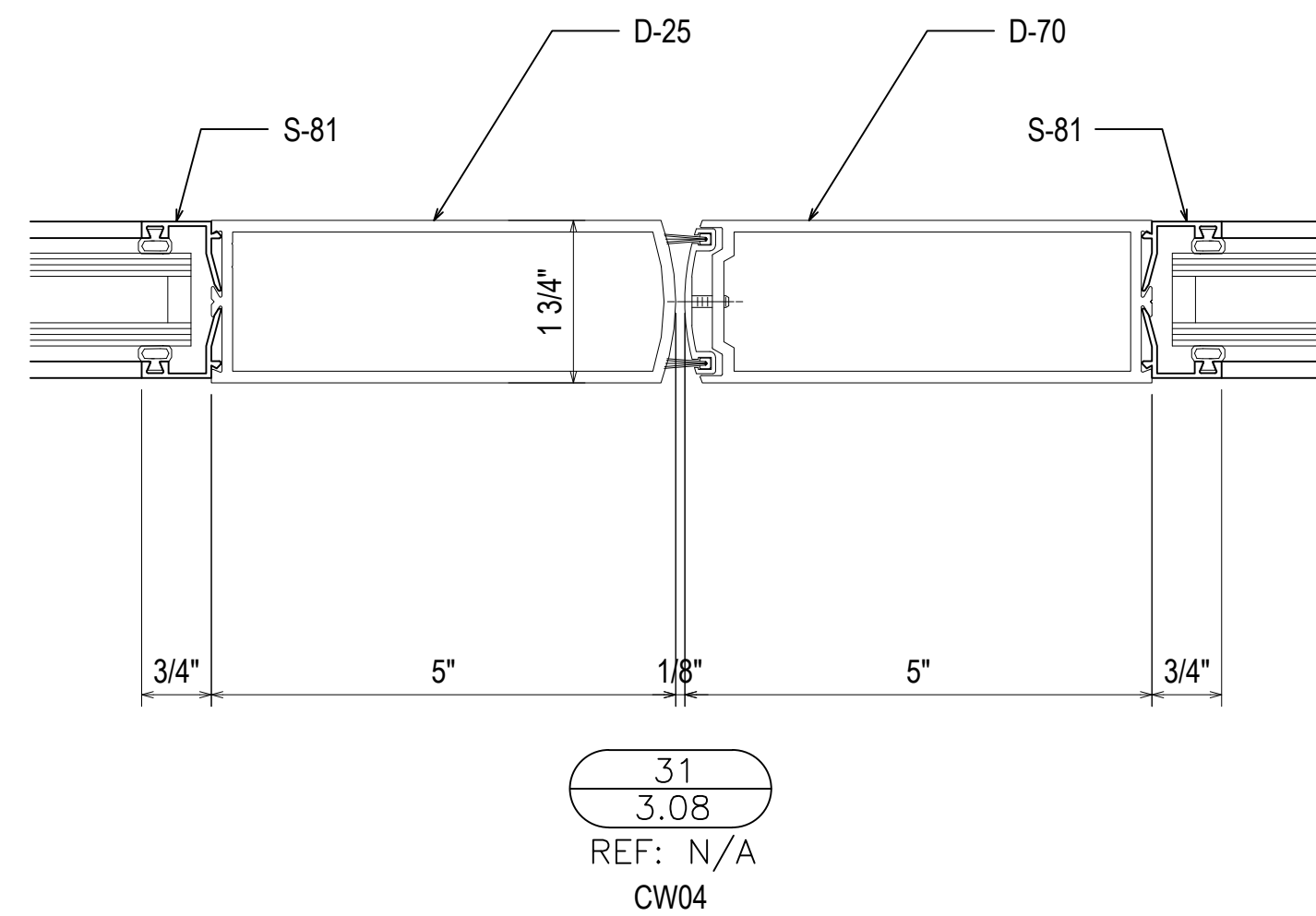
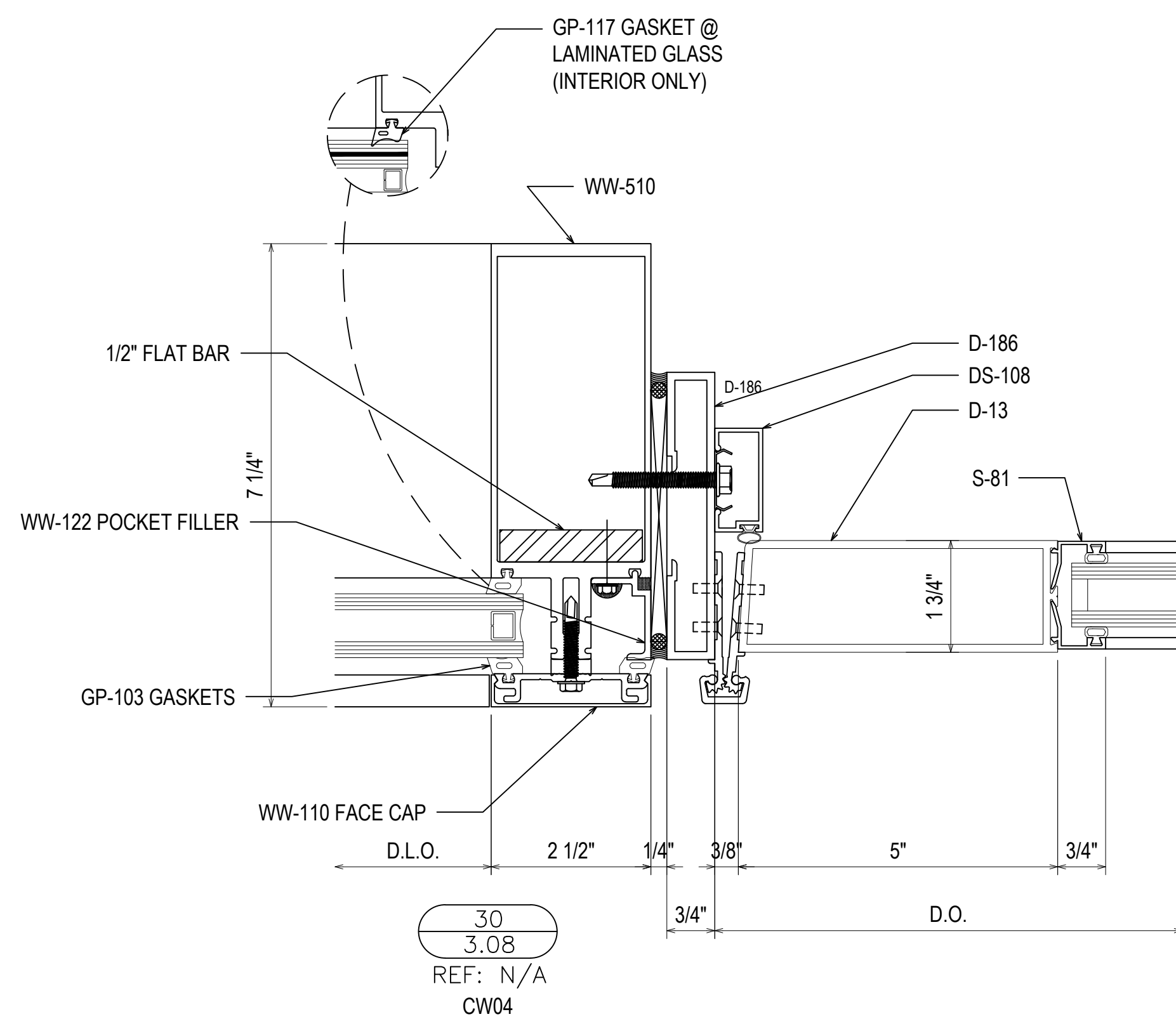
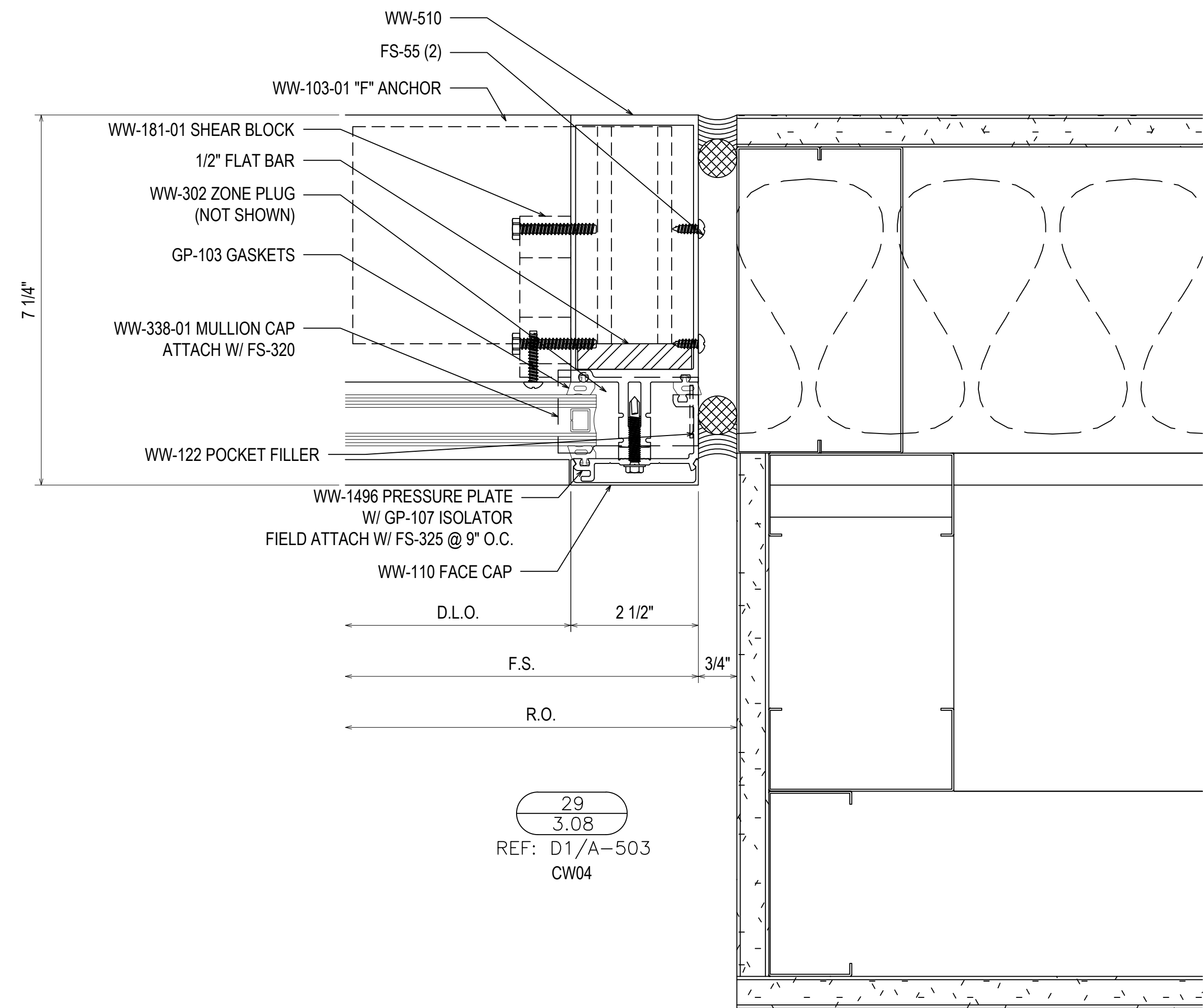
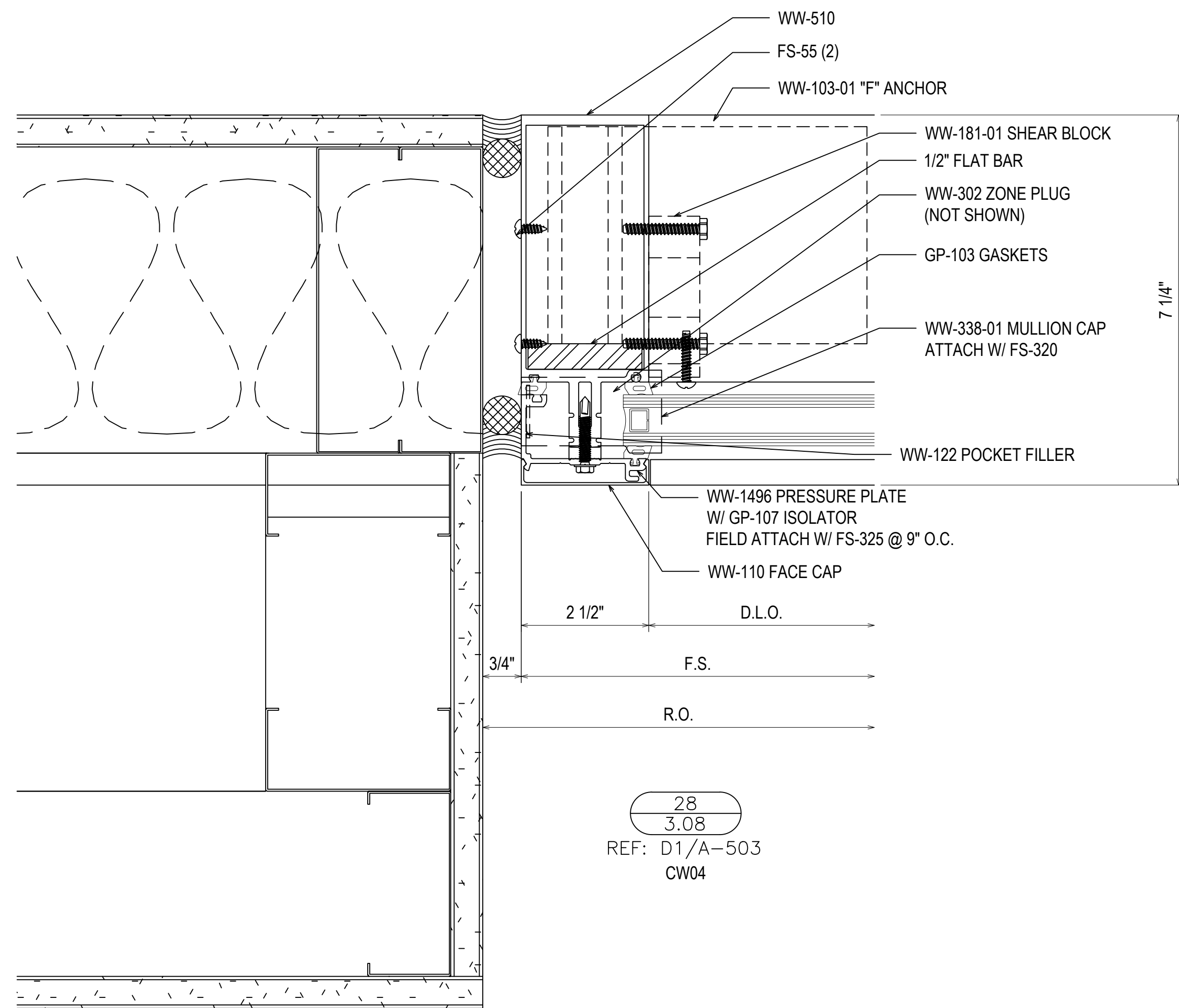

NO	DESCRIPTION	DATE
1	1ST REVISION	04.13.22

SPARTANBURG DISTRICT 5
 NEW MIDDLE SCHOOL EXTERIOR
 221 GIN HOUSE RD
 GREER, SC 29651

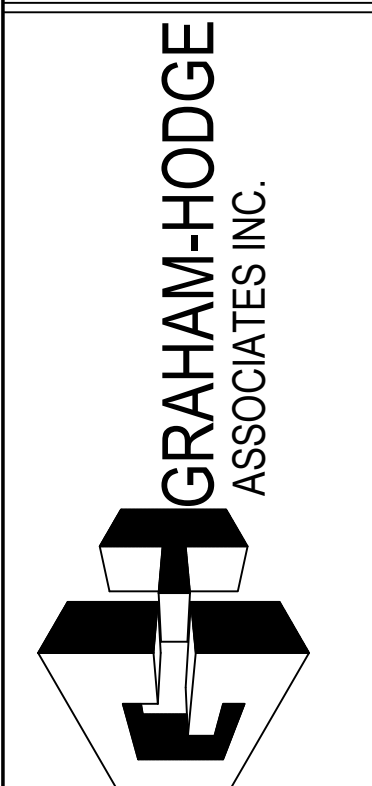

JOB # 21-014

DRAWN BY:	DATE:
RA	03.02.22
CHECKED BY:	DATE:
EW	03.02.22

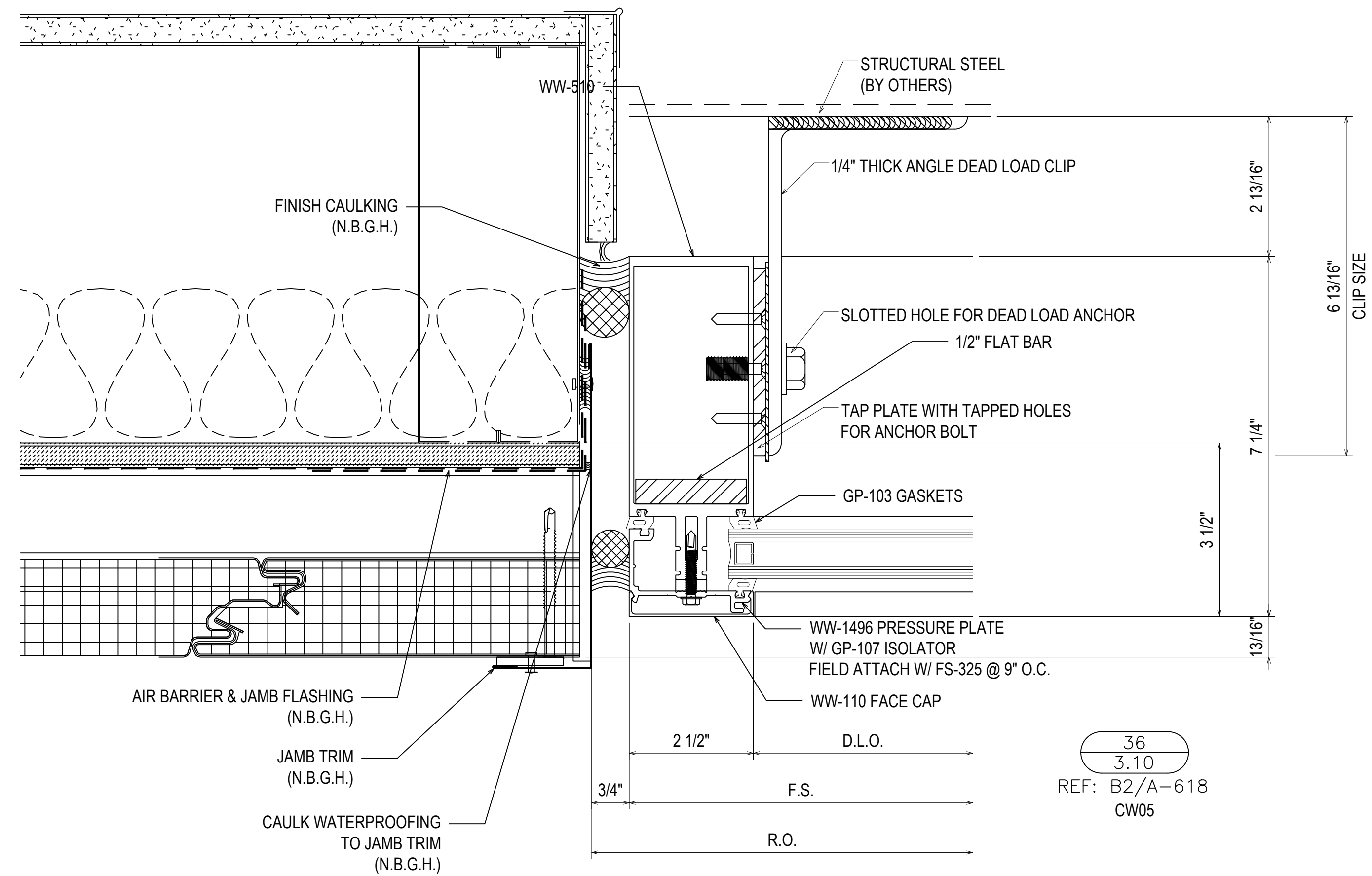

36
3.10
REF: B2/A-618
CW05

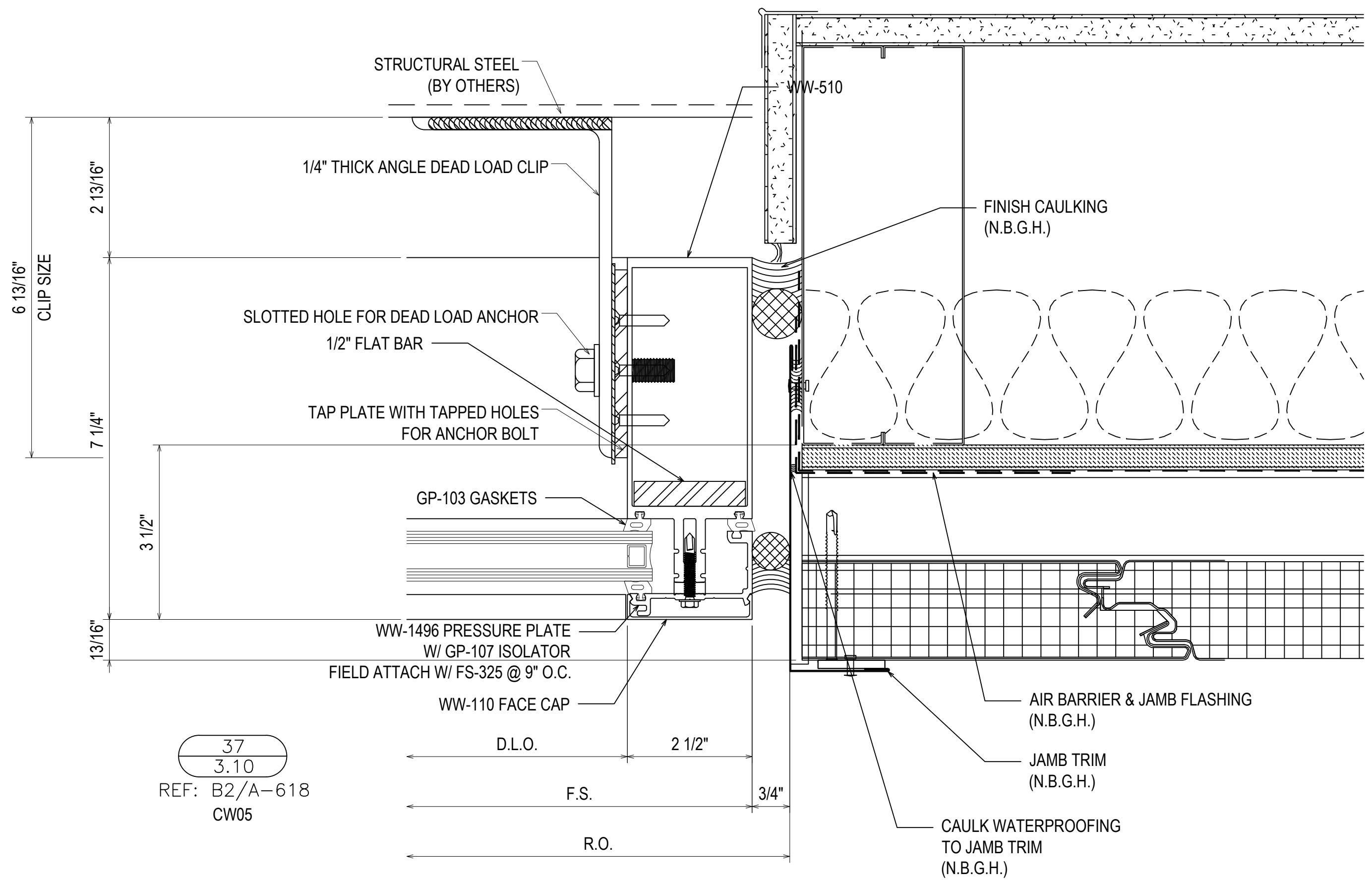

37
3.10
REF: B2/A-618
CW05

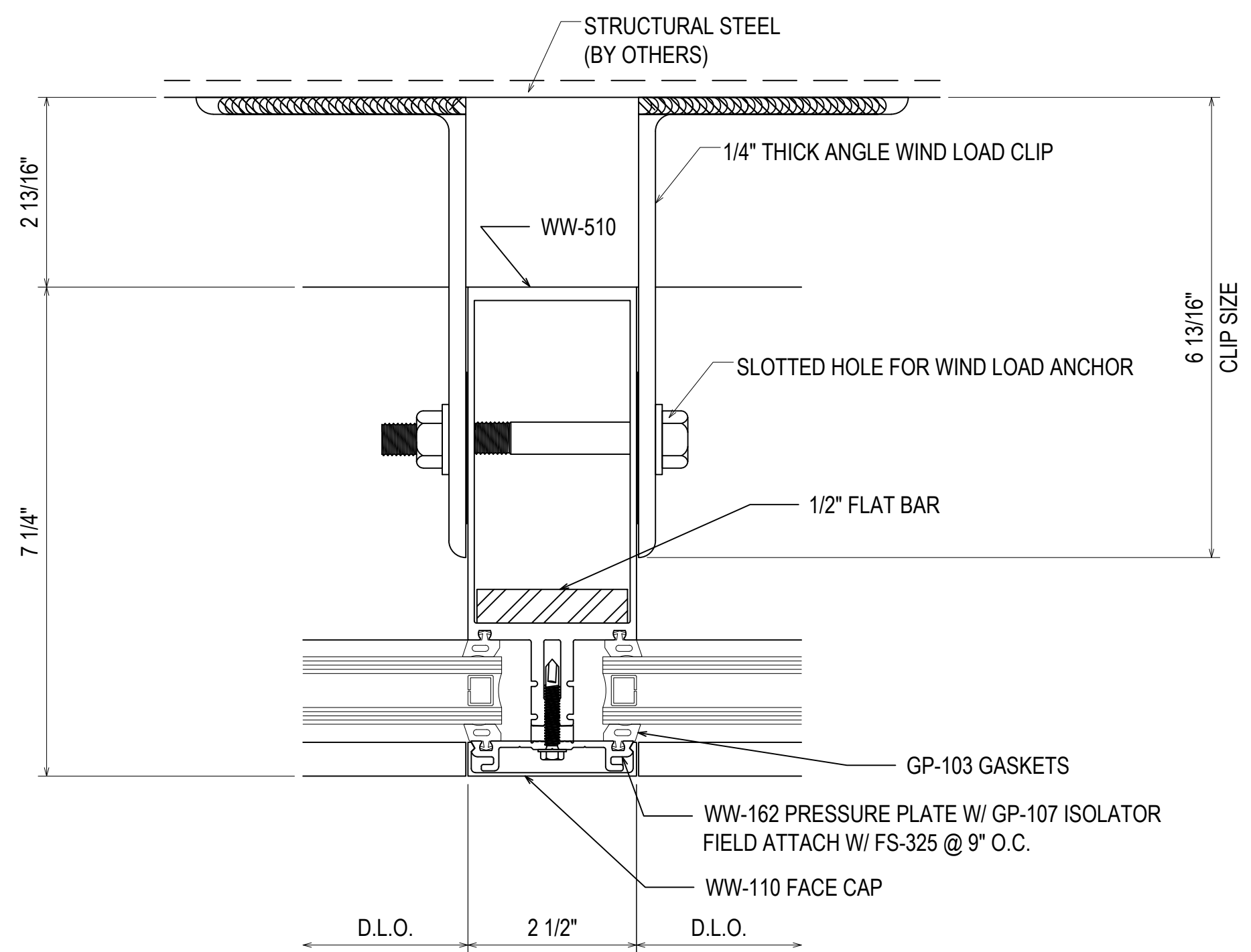

38
3.10
REF: N/A
CW05 - CW06 - CW07
CW08 - CW09

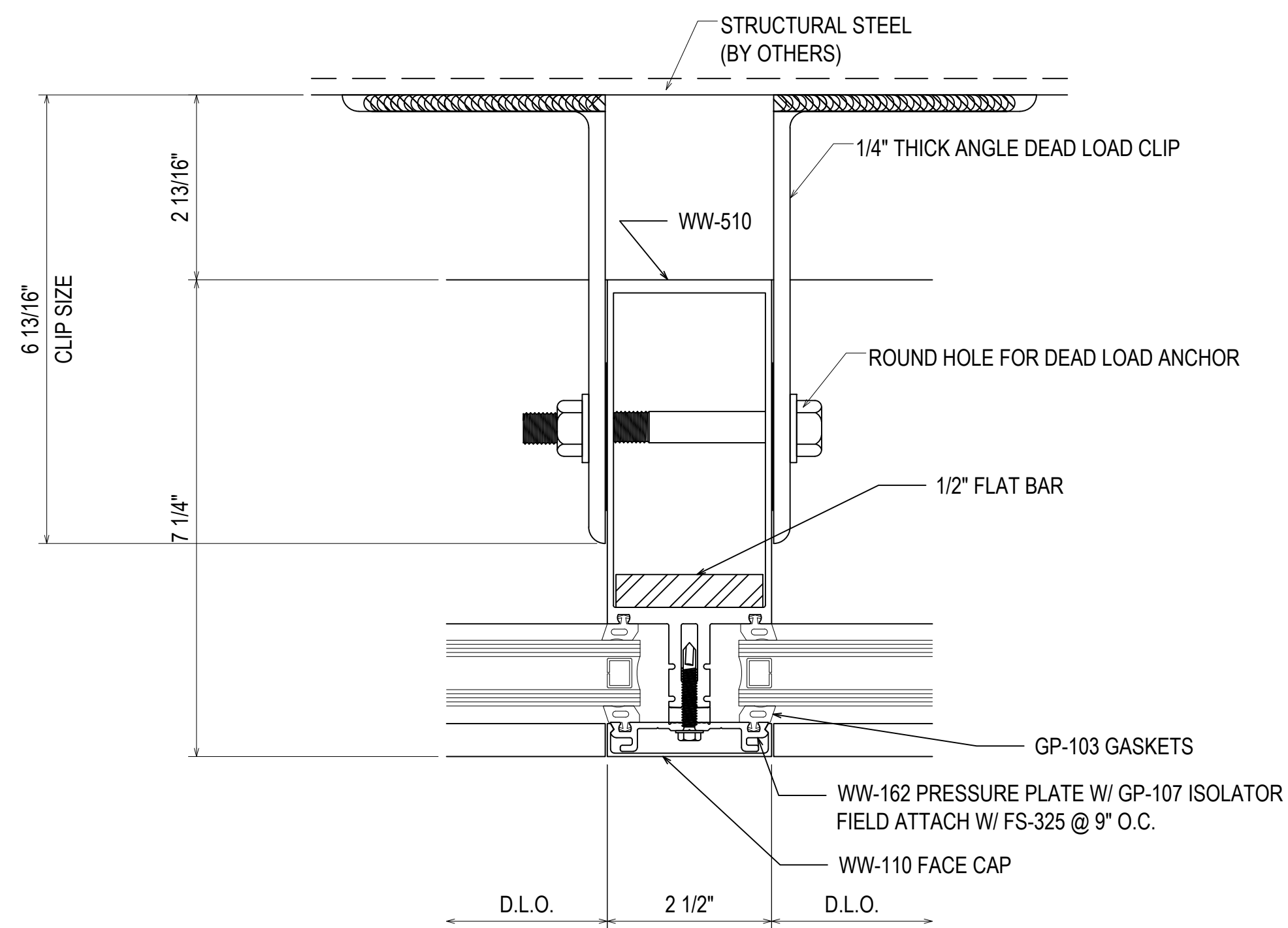

39
3.10
REF: N/A
CW05 - CW06 - CW08
CW09

DATE	04.13.22
DESCRIPTION	1ST REVISION
NO	NO
DESCRIPTION	DRAWING SUBMISSION

SPARTANBURG DISTRICT 5
NEW MIDDLE SCHOOL EXTERIOR
221 GIN HOUSE RD
GREER, SC 29651

GRAHAM-HODGE ASSOCIATES INC.
JOB # 21-014

DRAWN BY:	RA	DATE:	03.02.22
CHECKED BY:	EW	DATE:	03.02.22

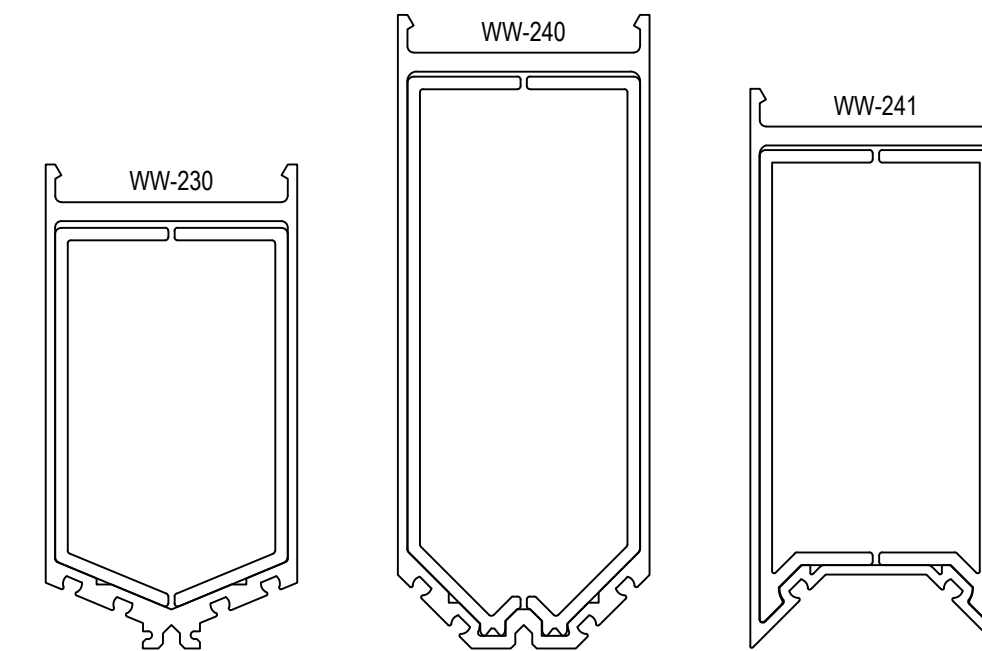
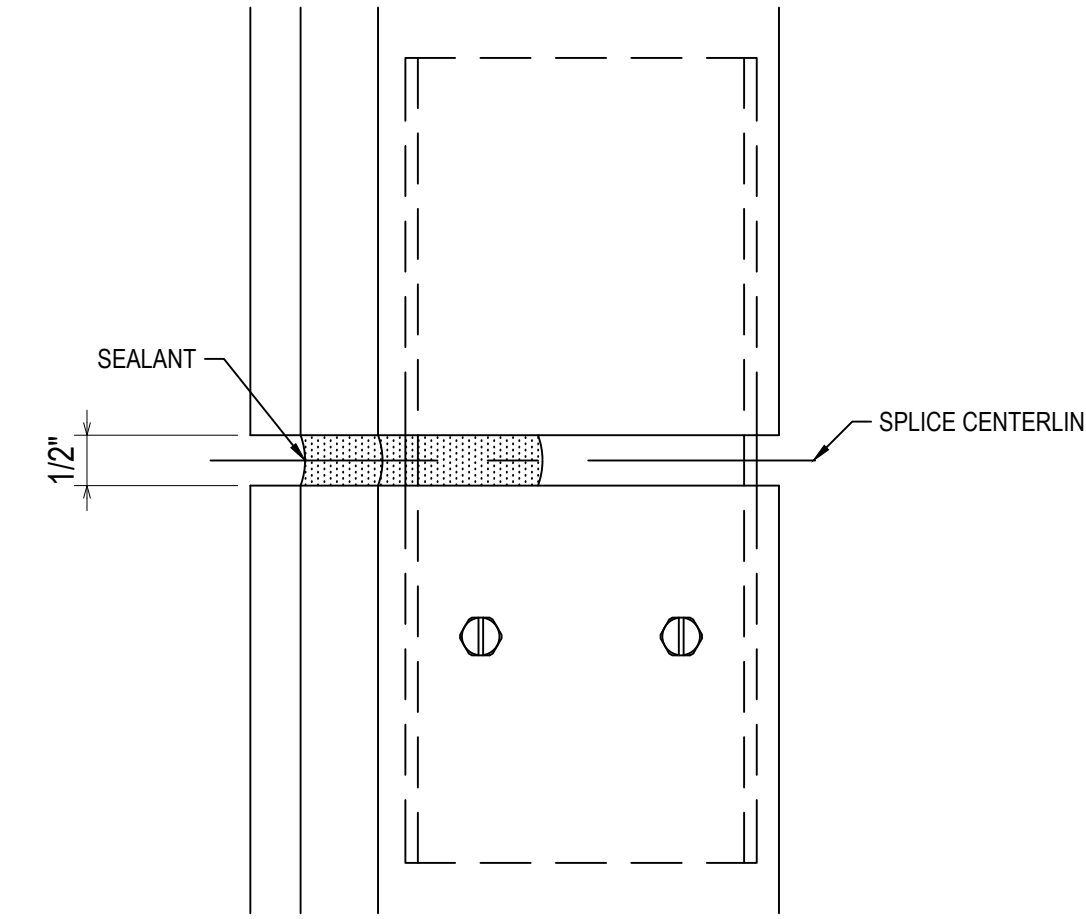
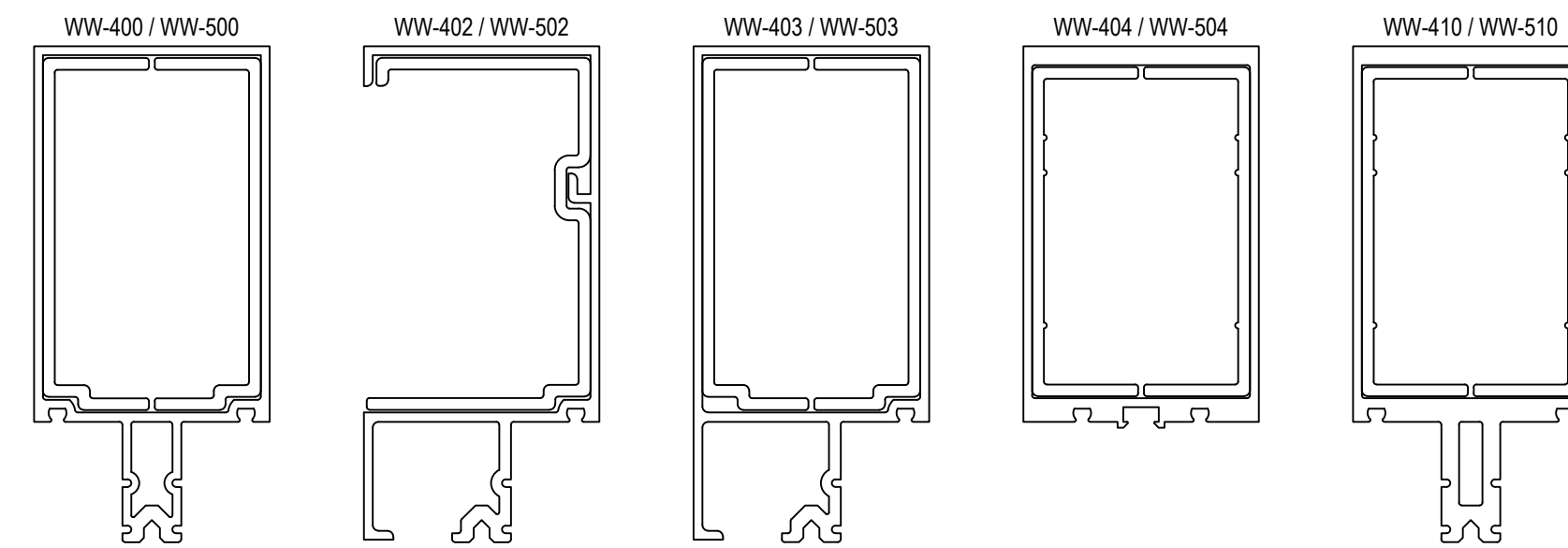

7-1/4" SYSTEM DEPTH	
MULLION	SPLICE
WW-500	WW-194-01
WW-502	WW-294-01
WW-503	WW-194-01
WW-504	CW-74
WW-510	CW-74
WW-230	WW-190-01
WW-240	WW-191-01
WW-241	WW-202-01

REFERENCE INSTALLATION MANUAL FOR ADDITIONAL SPLICE INFO.

43
3.12
REF: N/A
TYPICAL SPLICE JOINTS

SHEAR BLOCKS - SQUARE CUT VERTICALS			
PART NO.	USED WITH HORIZONTAL(S)	APPLICATION	HORIZONTAL ATTACHMENT SCREWS
WW-181-01	WW-400/401/402/432/433/1183/WW-500/501/502/532/533/1040	TYPICAL SHEAR BLOCK	(2) FS-115 @ CAPTURED HORIZONTALS / (2) FS-7 @ SSG & UPPER STACK HORIZONTALS
WW-184-01	WW-408/WW-508	GUTTERED HORIZONTALS AT SPANDREL/BACKPAN	(2) FS-115
WW-296-01	WW-486/586	LOWER STACK HORIZONTAL	(1) FS-115, (1) FS-7
WW-297-01	WW-483/583	UPPER STACK HORIZONTAL (VISION)	(2) FS-7

SHEAR BLOCKS - SINGLE MULLION MITERED CORNERS			
PART NO.	USED WITH HORIZONTAL(S)	APPLICATION	HORIZONTAL ATTACHMENT SCREWS
WW-180-01	WW-400/401/402/432/433/1183/WW-500/501/502/532/533/1040	TYPICAL SHEAR BLOCK - 90° OUTSIDE CORNERS	(2) FS-115 @ CAPTURED HORIZONTALS / (2) FS-7 @ SSG HORIZONTALS
WW-180-02	WW-400/401/402/432/433/1183/WW-500/501/502/532/533/1040	TYPICAL SHEAR BLOCK - 135° (INSIDE/OUTSIDE) CORNERS	(2) FS-115 @ CAPTURED HORIZONTALS / (2) FS-7 @ SSG HORIZONTALS
WW-180-03	WW-400/401/402/432/433/1183/WW-500/501/502/532/533/1040	TYPICAL SHEAR BLOCK - 90° INSIDE CORNERS	(2) FS-115 @ CAPTURED HORIZONTALS / (2) FS-7 @ SSG HORIZONTALS
WW-385-01	WW-408/508	LOWER STACK HORIZONTAL - 90° O.S. CORNER R.H.	(1) FS-6 / (1) FS-7
WW-385-02	WW-408/508	LOWER STACK HORIZONTAL - 90° O.S. CORNER L.H.	(1) FS-6 / (1) FS-7
WW-385-03	WW-408/508	LOWER STACK HORIZONTAL - 135° O.S. CORNER R.H. / I.S. CORNER L.H.	(1) FS-6 / (1) FS-7
WW-385-04	WW-408/508	LOWER STACK HORIZONTAL - 135° O.S. CORNER L.H. / I.S. CORNER R.H.	(1) FS-6 / (1) FS-7
WW-385-05	WW-408/508	LOWER STACK HORIZONTAL - 90° I.S. CORNER R.H.	(1) FS-6 / (1) FS-7
WW-385-06	WW-408/508	LOWER STACK HORIZONTAL - 90° I.S. CORNER L.H.	(1) FS-6 / (1) FS-7
WW-386-01	WW-408/508	GUTTERED HORIZONTAL - 90° O.S. CORNER R.H.	(2) FS-115
WW-386-02	WW-408/508	GUTTERED HORIZONTAL - 90° O.S. CORNER L.H.	(2) FS-115
WW-386-03	WW-408/508	GUTTERED HORIZONTAL - 135° O.S. CORNER R.H. / I.S. CORNER L.H.	(2) FS-115
WW-386-04	WW-408/508	GUTTERED HORIZONTAL - 135° O.S. CORNER L.H. / I.S. CORNER R.H.	(2) FS-115
WW-386-05	WW-408/508	GUTTERED HORIZONTAL - 90° I.S. CORNER R.H.	(2) FS-115
WW-386-06	WW-408/508	GUTTERED HORIZONTAL - 90° I.S. CORNER L.H.	(2) FS-115

- NOTES:
 1. ALL SHEAR BLOCKS ATTACH TO VERTICAL MULLIONS W/ (2) FS-9 ASSEMBLY FASTENERS.
 2. CAP SEAL ALL HORIZONTAL TO SHEAR BLOCK CONNECTIONS.
 3. WHEREVER POCKET FILLERS ARE APPLIED, FRONT OF HORIZONTAL CONNECTION FASTENERS WILL BE FLAT HEAD SCREWS (FS-7 TYP.).
 4. IF CORNER SHEAR BLOCK IS NEEDED FOR WW-483/583 UPPER VISION STACK HORIZONTAL, USE TYPICAL SHEAR BLOCKS FROM RELIANCE-SS SYSTEM (WW-280-XX) AND SHOP MODIFY TO FIT (SEE FIGURE BELOW).

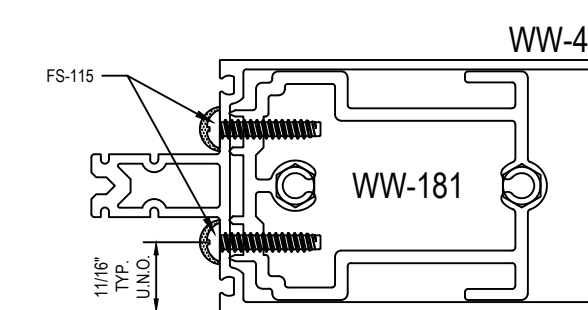

44
3.12
REF: N/A
TYPICAL SHEAR BLOCKS

DESCRIPTION	DATE
1ST REVISION	04.13.22
NO	
DESCRIPTION	
DRAWING SUBMISSION	

SPARTANBURG DISTRICT 5
 NEW MIDDLE SCHOOL EXTERIOR
 221 GIN HOUSE RD
 GREER, SC 29651

GRAHAM-HODGE ASSOCIATES INC.

JOB # 21-014

DATE: 03.02.22

CHECKED BY: EW

3.12

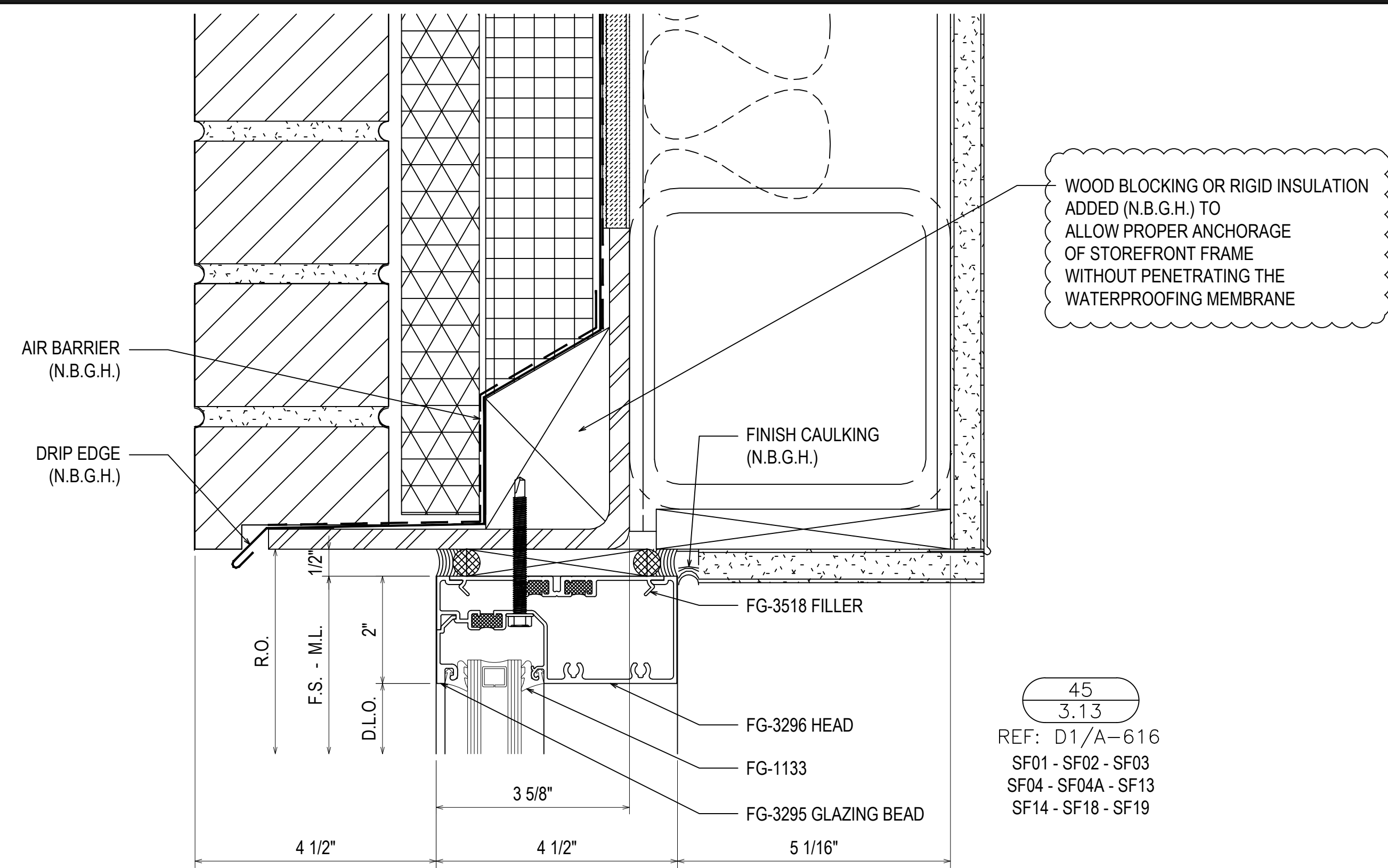

45
3.13
REF: D1/A-616
SF01 - SF02 - SF03
SF04 - SF04A - SF13
SF14 - SF18 - SF19

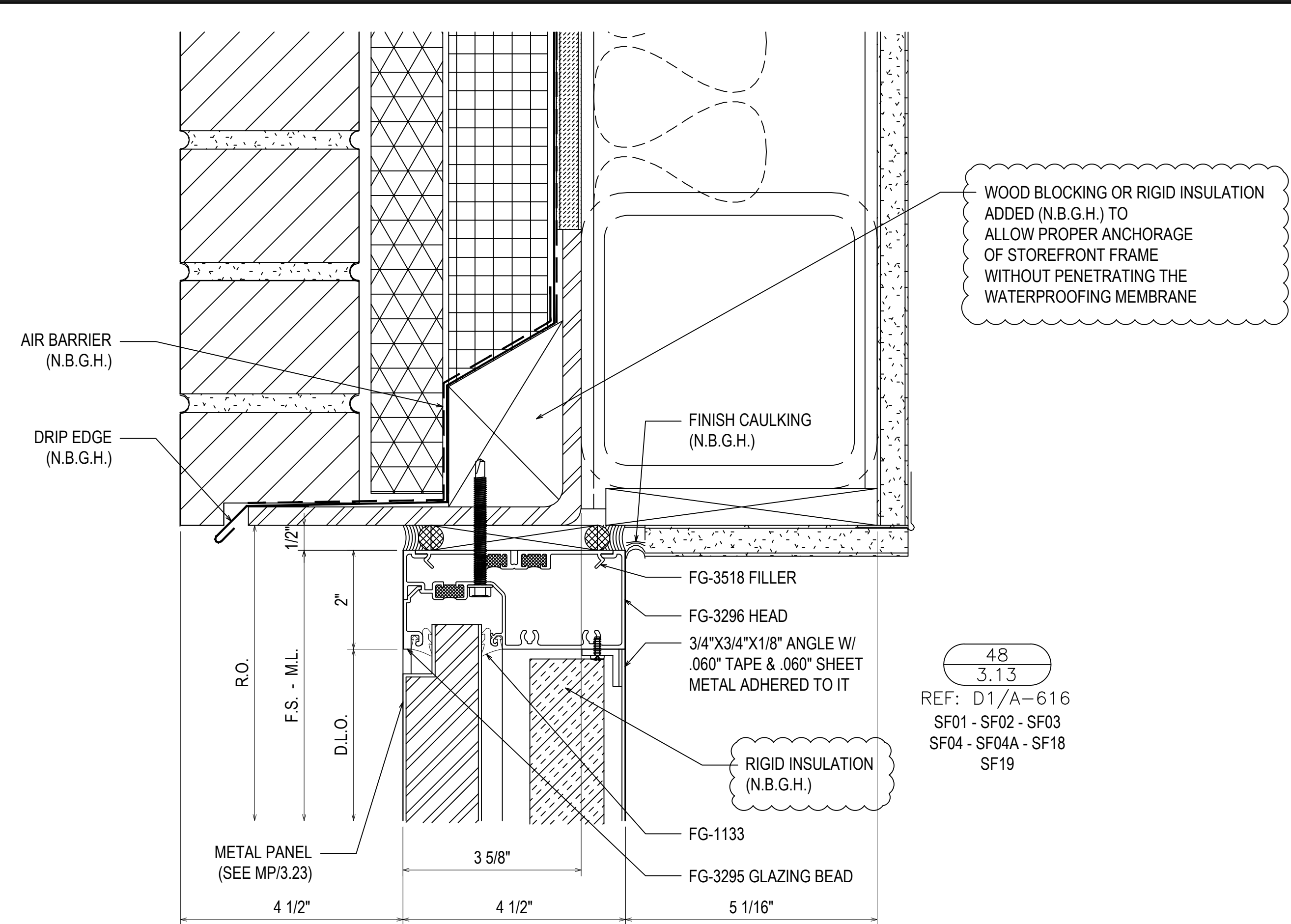

48
3.13
REF: D1/A-616
SF01 - SF02 - SF03
SF04 - SF04A - SF18
SF19

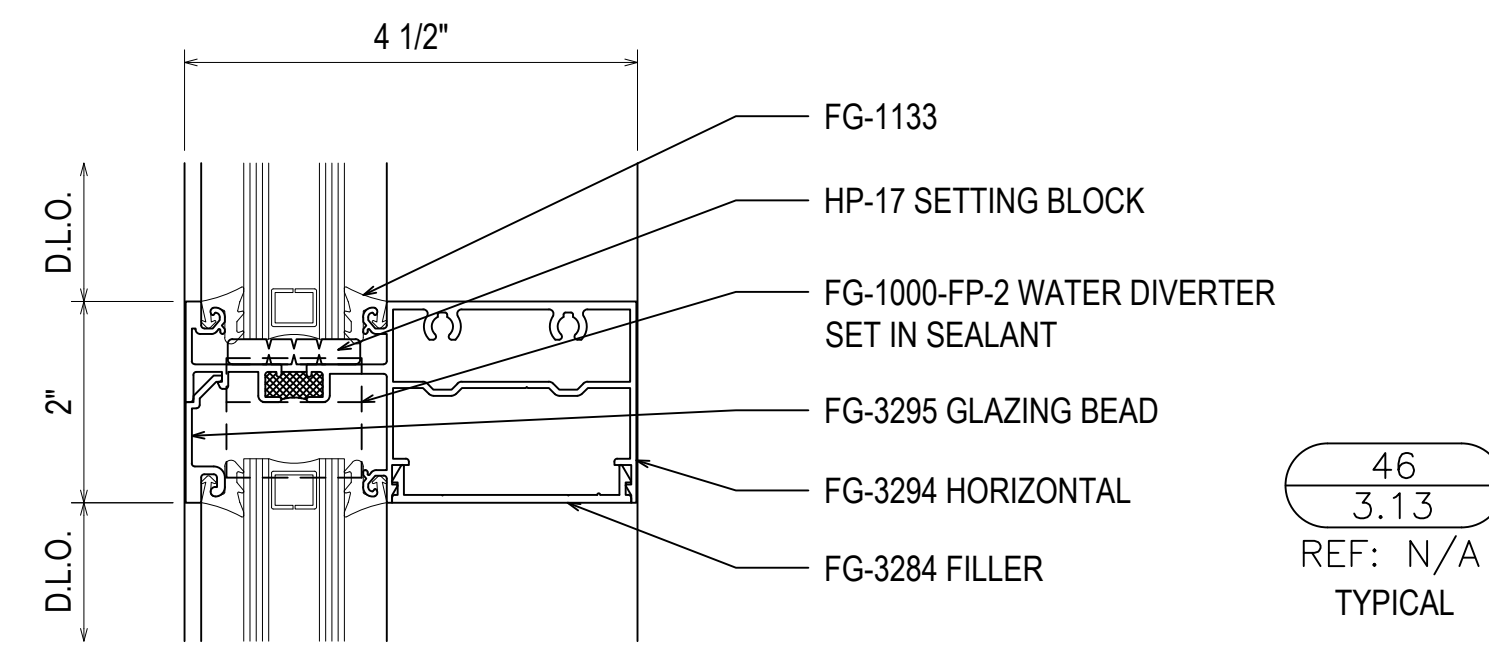

46
3.13
REF: N/A
TYPICAL

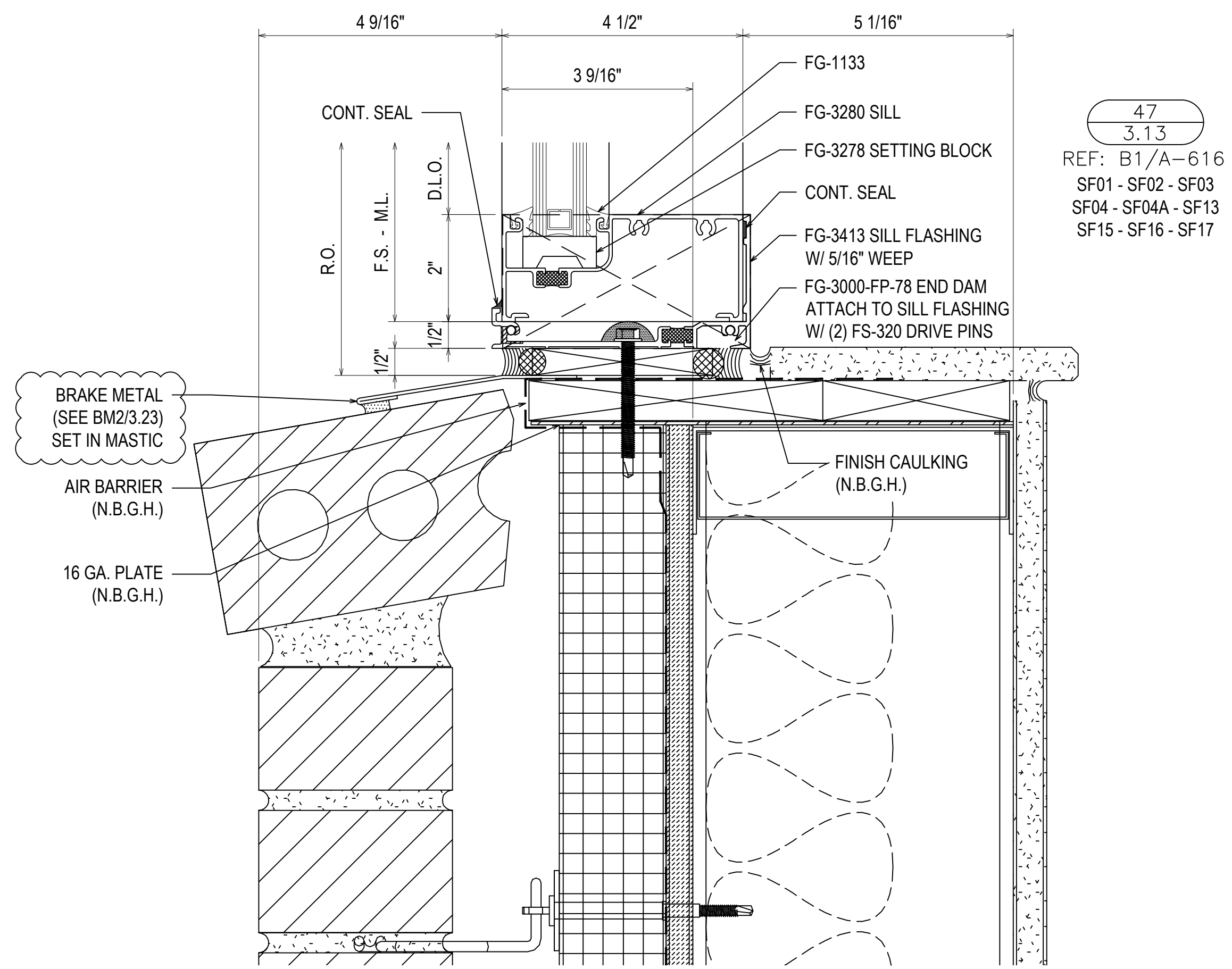

47
3.13
REF: B1/A-616
SF01 - SF02 - SF03
SF04 - SF04A - SF13
SF15 - SF16 - SF17

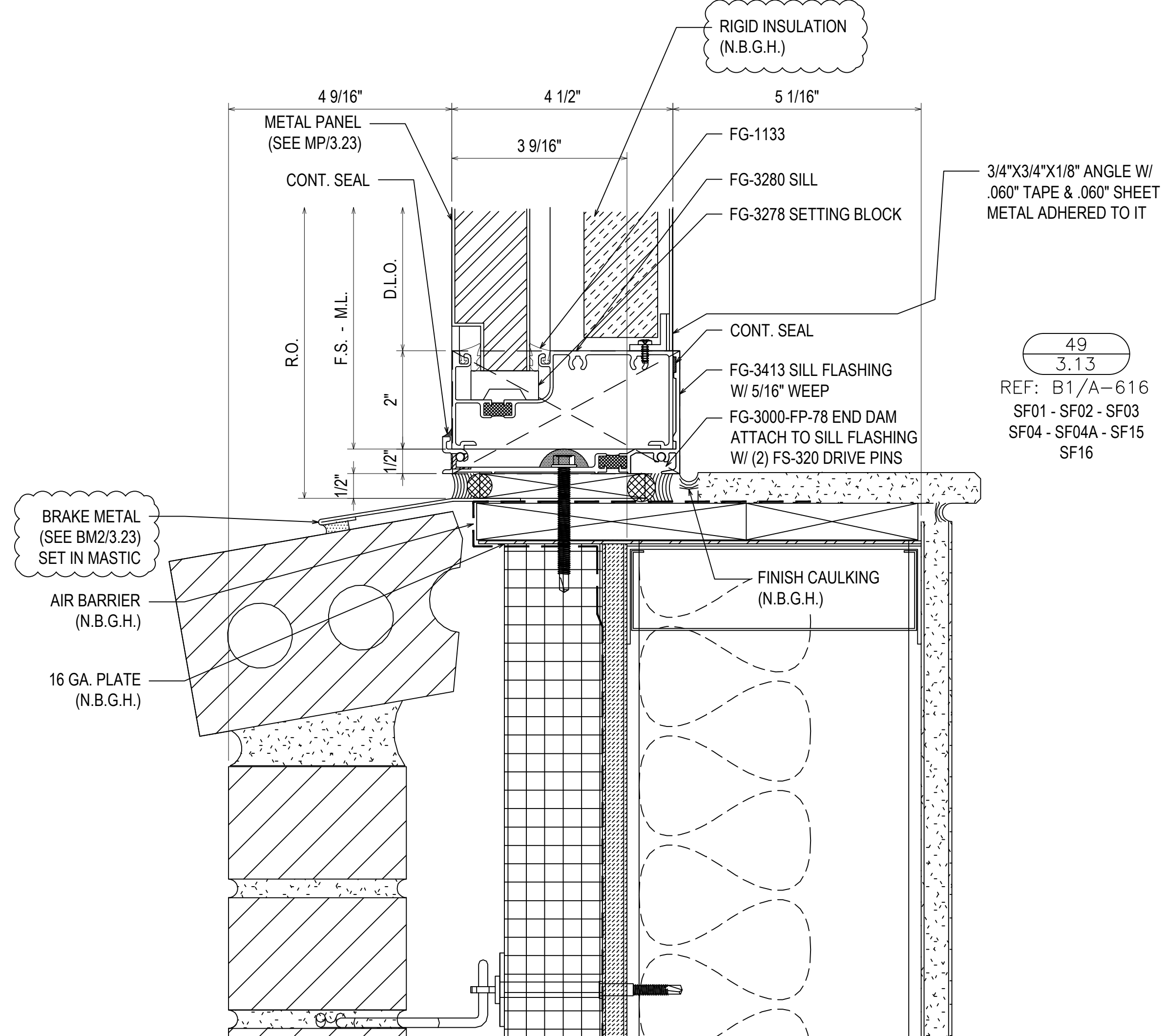

49
3.13
REF: B1/A-616
SF01 - SF02 - SF03
SF04 - SF04A - SF15
SF16

NO	DESCRIPTION	DATE
1	1ST REVISION	04.13.22

**SPARTANBURG DISTRICT 5
NEW MIDDLE SCHOOL EXTERIOR
221 GIN HOUSE RD
GREER, SC 29651**

GRAHAM-HODGE ASSOCIATES INC.

JOB #
21-014

DRAWN BY: RA DATE: 03.02.22
CHECKED BY: EW DATE: 03.02.22

3.13

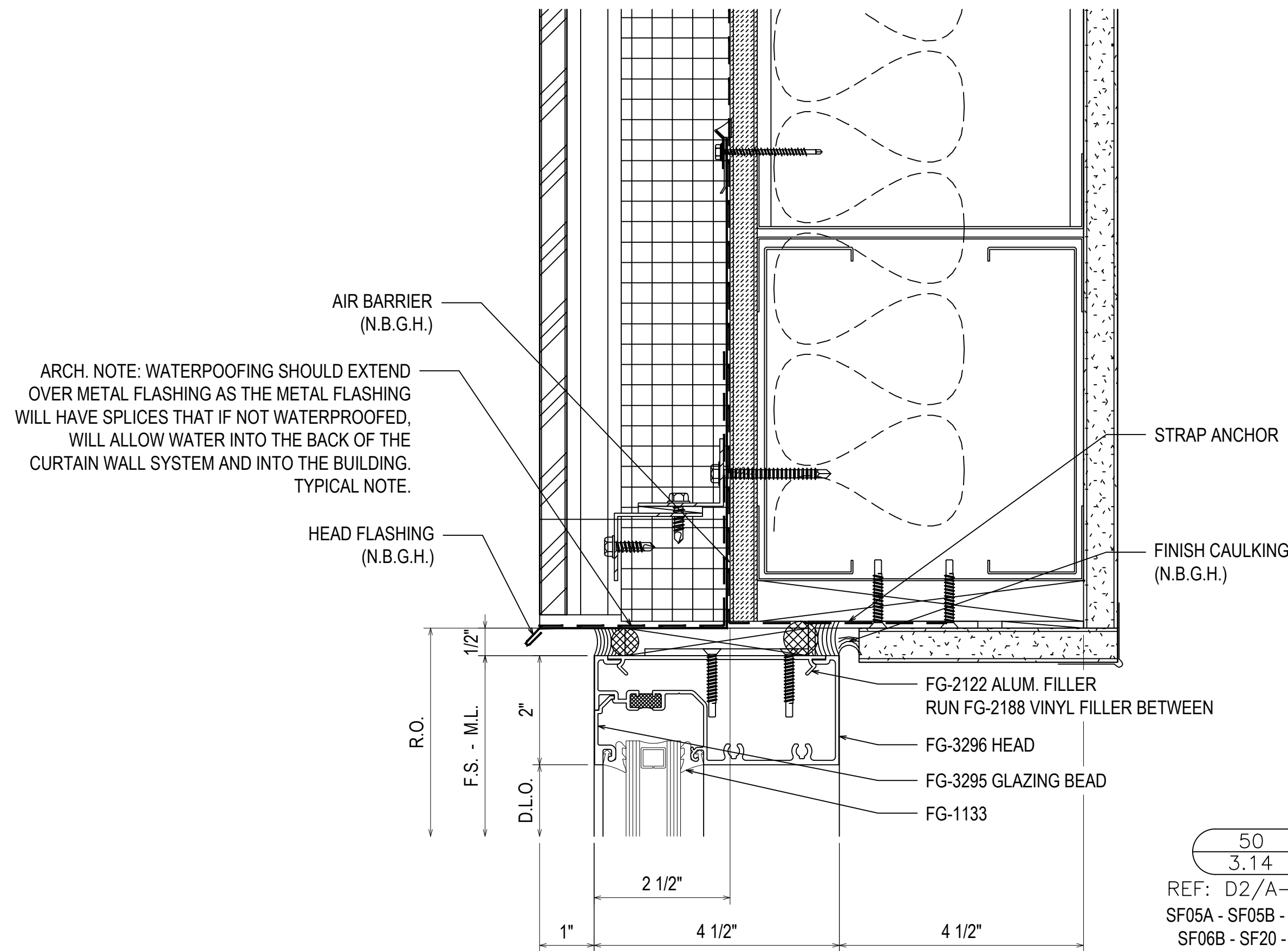

50
3.14
REF: D2/A-616
SF05A - SF05B - SF06A
SF06B - SF20 - SF21

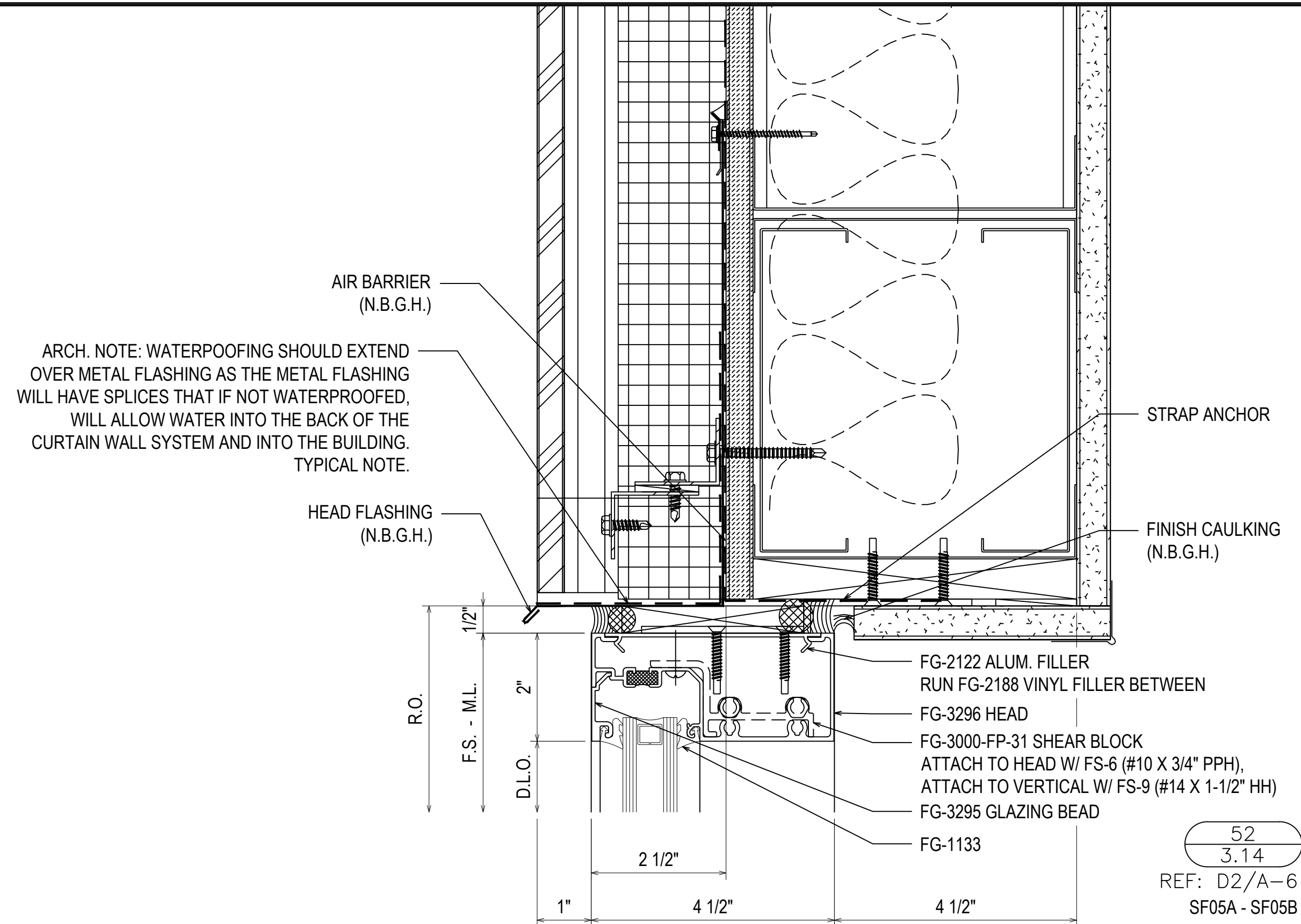

52
3.14
REF: D2/A-616
SF05A - SF05B

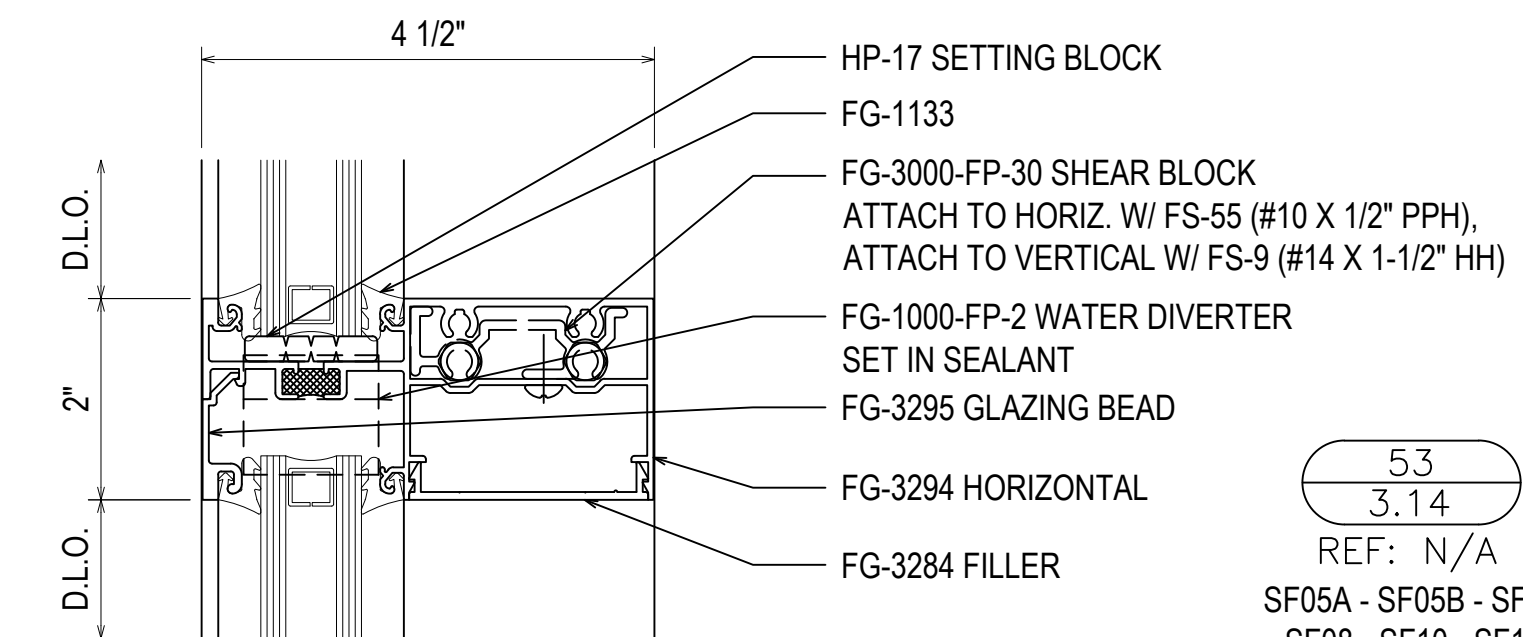

53
3.14
REF: N/A
SF05A - SF05B - SF07
SF08 - SF10 - SF11
SF11A - SF12 - SF14
SF52

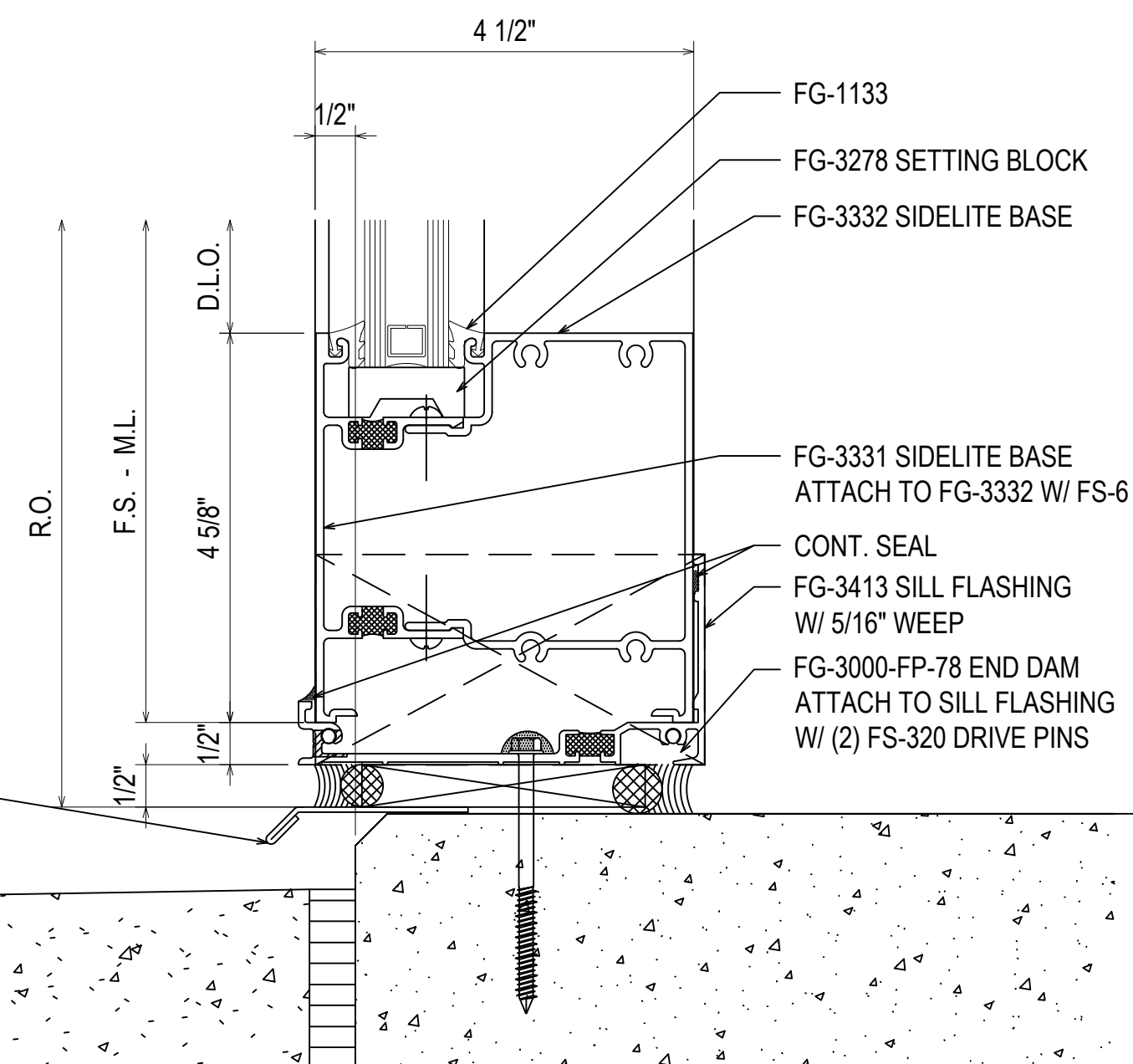

51
3.14
REF: A1/A-616
SF05A - SF05B - SF14
SF18 - SF19

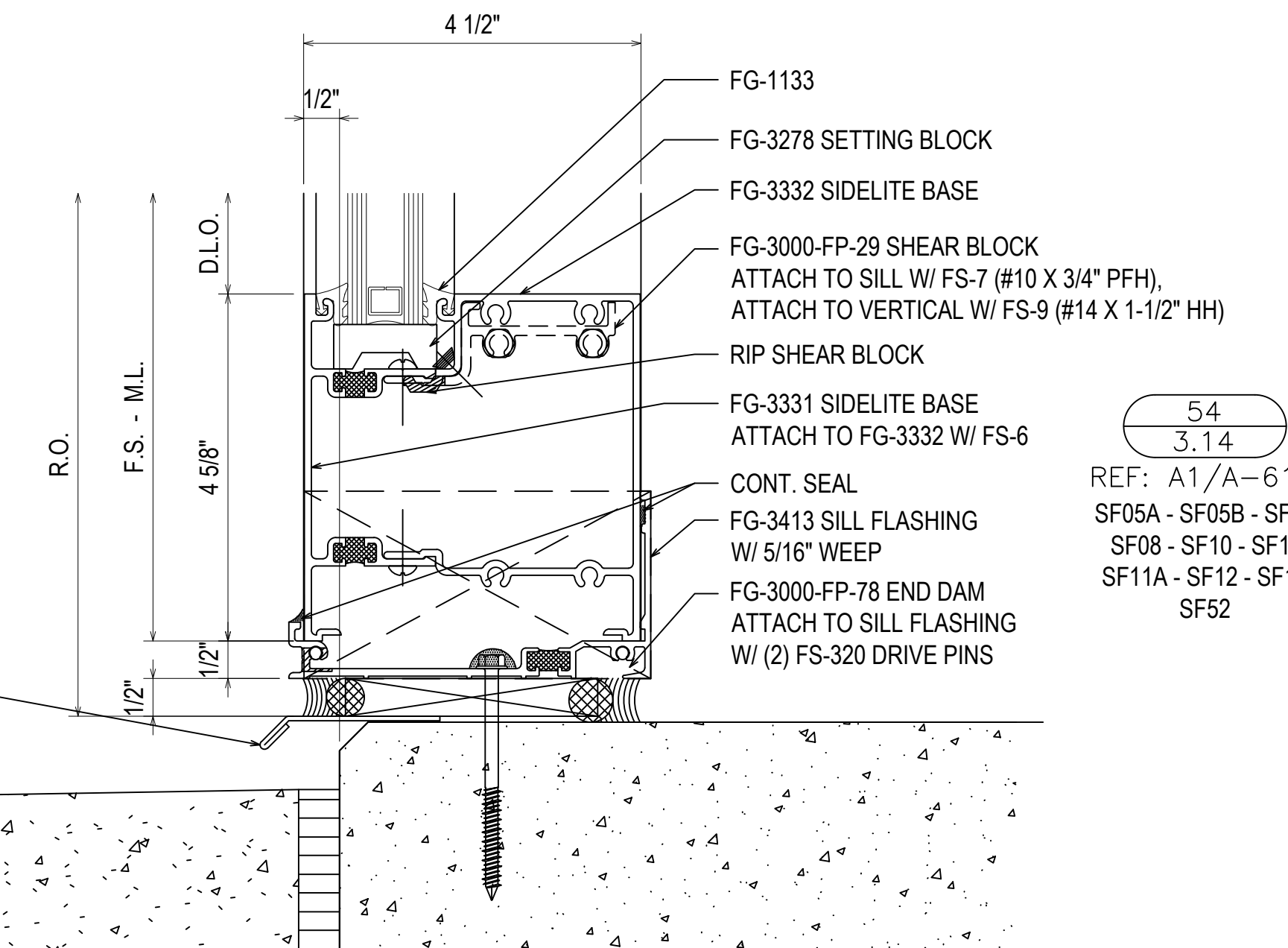

54
3.14
REF: A1/A-616
SF05A - SF05B - SF07
SF08 - SF10 - SF11
SF11A - SF12 - SF14
SF52

BRAKE METAL
(SEE BM1/3.23)
SET IN FULL BED OF SEALANT

BRAKE METAL
(SEE BM1/3.23)
SET IN FULL BED OF SEALANT

DATE	04.13.22
DESCRIPTION	1ST REVISION
NO	NO
DESCRIPTION	DRAWING SUBMISSION

**SPARTANBURG DISTRICT 5
NEW MIDDLE SCHOOL EXTERIOR**
221 GIN HOUSE RD
GREER, SC 29651

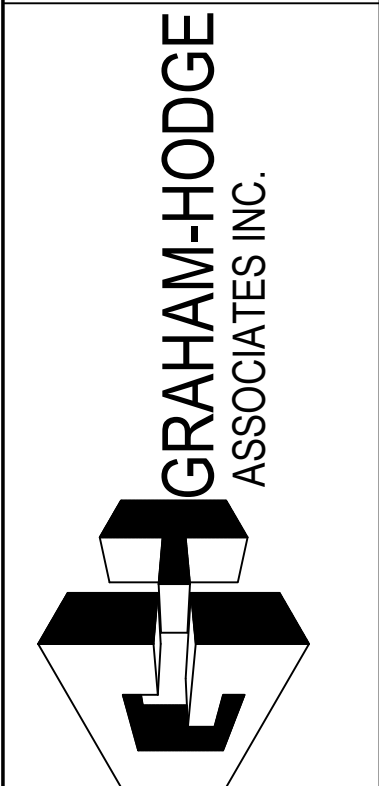

JOB #
21-014

DRAWN BY:	DATE:
RA	03.02.22
CHECKED BY:	DATE:
EW	03.02.22

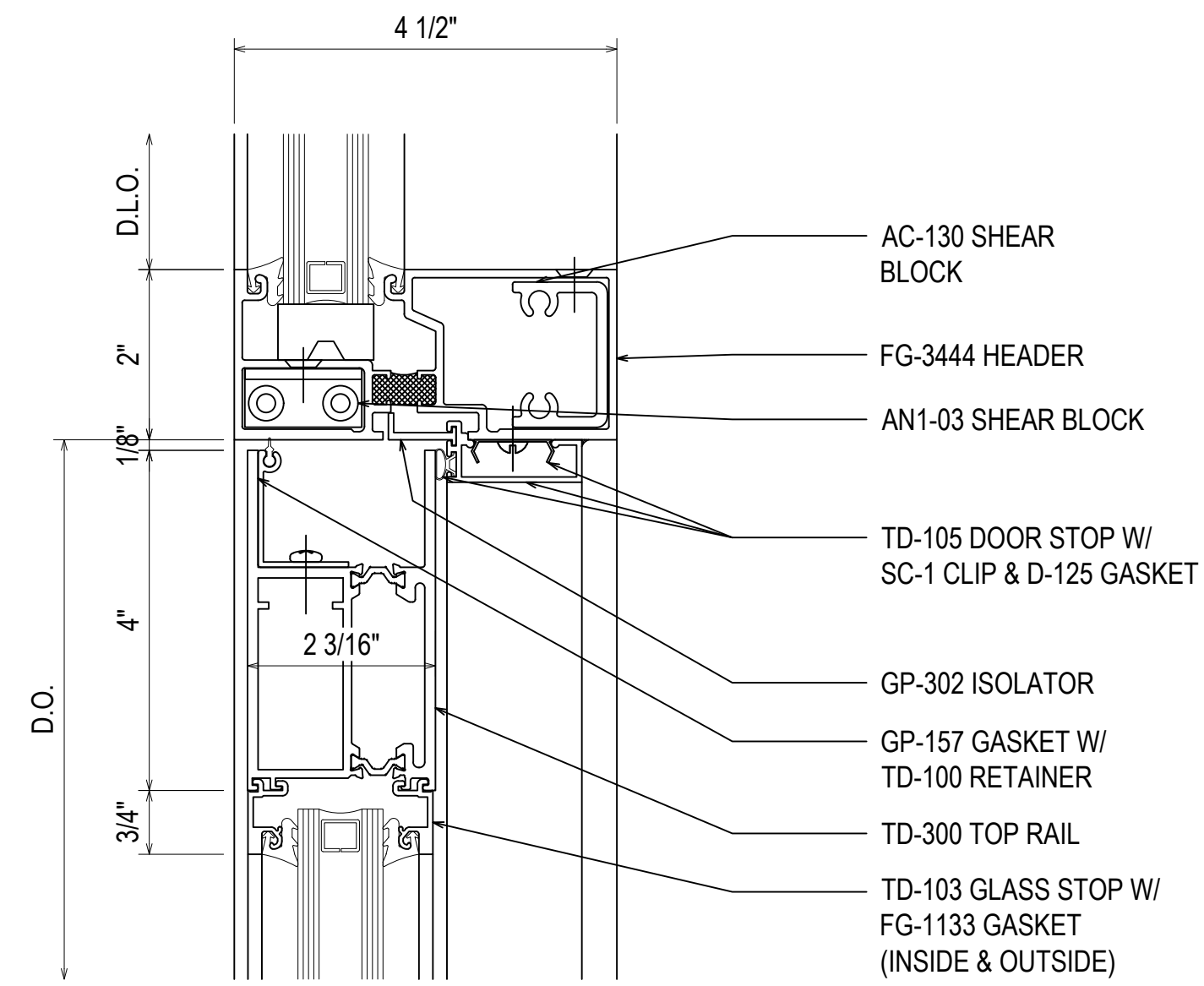

55
3.15
REF: N/A
SF05A - SF05B - SF07
SF08 - SF10 - SF11
SF11A - SF12 - SF14
SF52

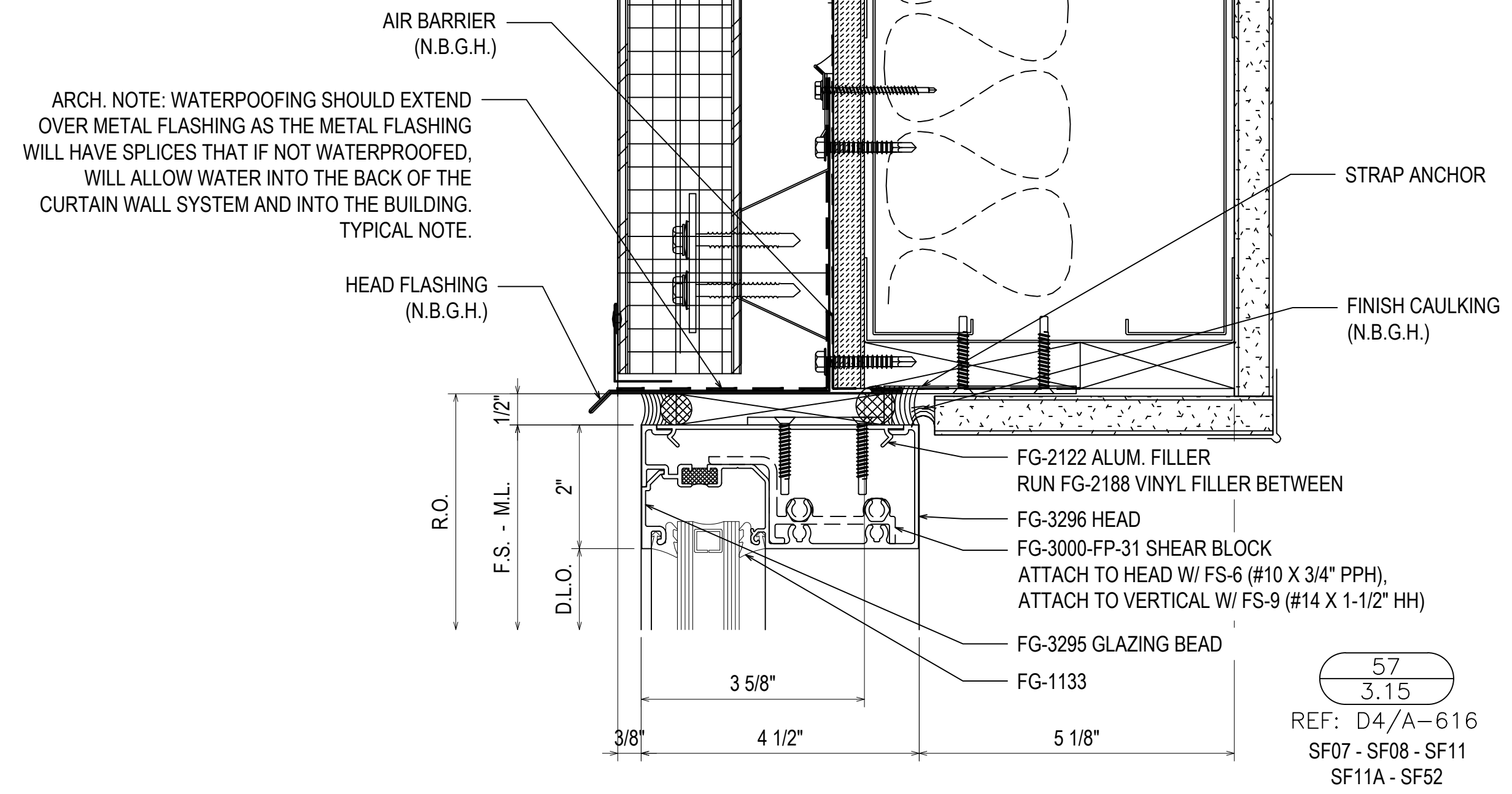

57
3.15
REF: D4/A-616
SF07 - SF08 - SF11
SF11A - SF52

ARCH. NOTE: WATERPROOFING SHOULD EXTEND OVER METAL FLASHING AS THE METAL FLASHING WILL HAVE SPLICES THAT IF NOT WATERPROOFED, WILL ALLOW WATER INTO THE BACK OF THE CURTAIN WALL SYSTEM AND INTO THE BUILDING. TYPICAL NOTE.

ARCH. NOTE: DEAD LOAD SUPPORT OF FRONT-SET STOREFRONT NEEDS TO BE EXTENDED OUT TO EXTERIOR FACE OF GLASS TO SUPPORT UP TO 75 LBS PER LF

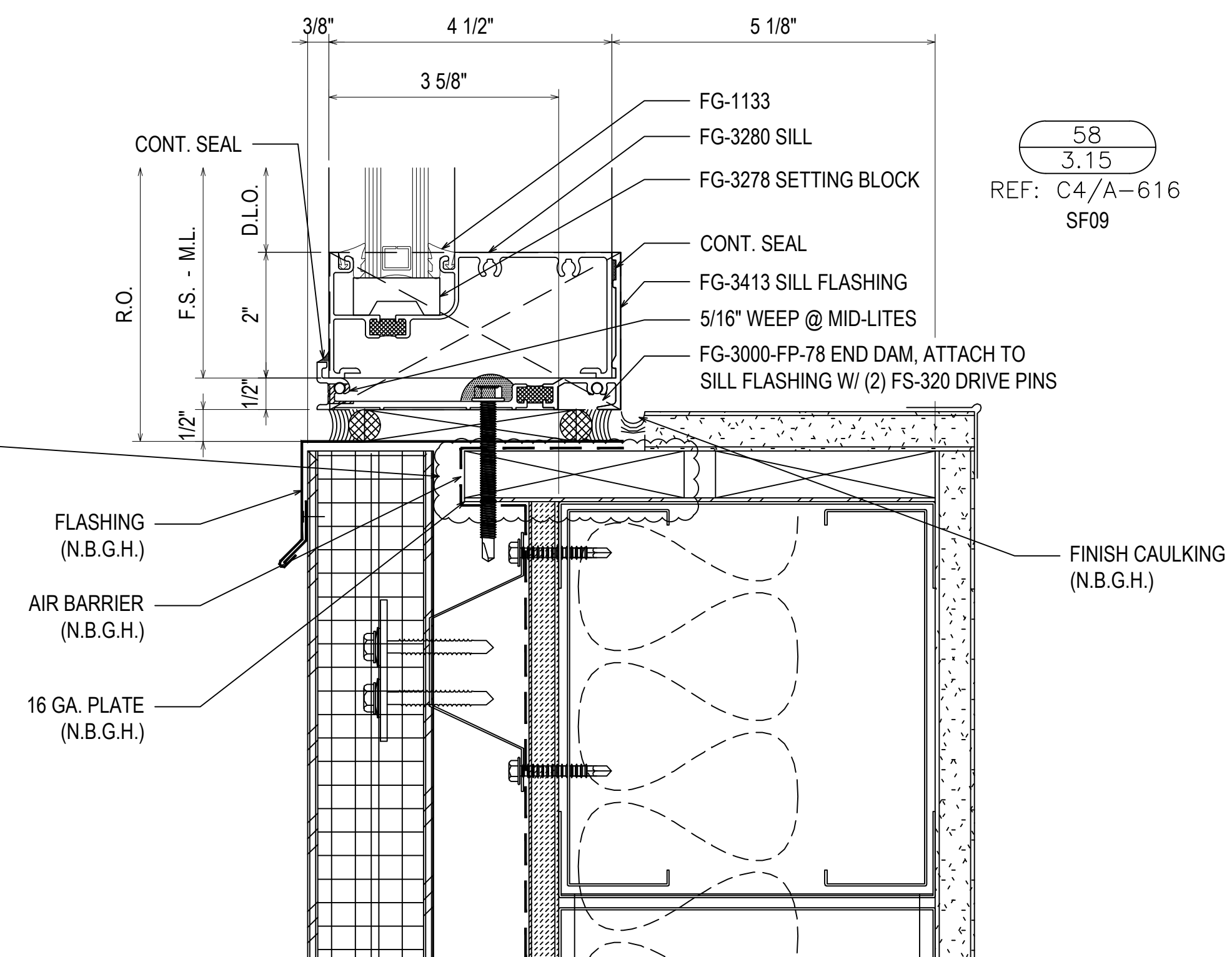

58
3.15
REF: C4/A-616
SF09

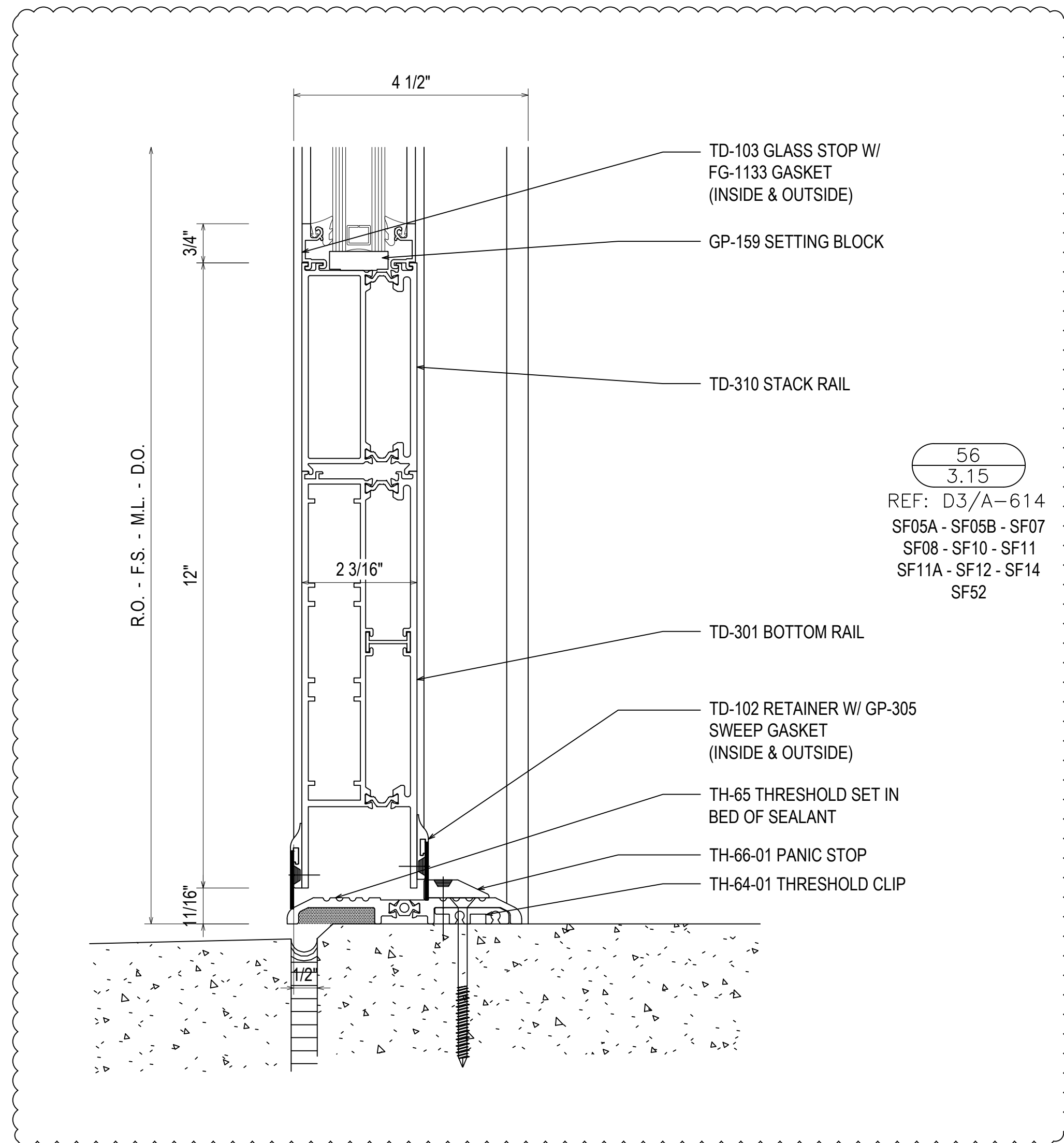

56
3.15
REF: D3/A-614
SF05A - SF05B - SF07
SF08 - SF10 - SF11
SF11A - SF12 - SF14
SF52

DESCRIPTION	DATE
1ST REVISION	04.13.22
A	

DESCRIPTION	NO
DRAWING SUBMISSION	

SPARTANBURG DISTRICT 5
NEW MIDDLE SCHOOL EXTERIOR
221 GIN HOUSE RD
GREER, SC 29651



JOB #
21-014

DRAWN BY:	DATE:
RA	03.02.22
CHECKED BY:	DATE:
EW	03.02.22

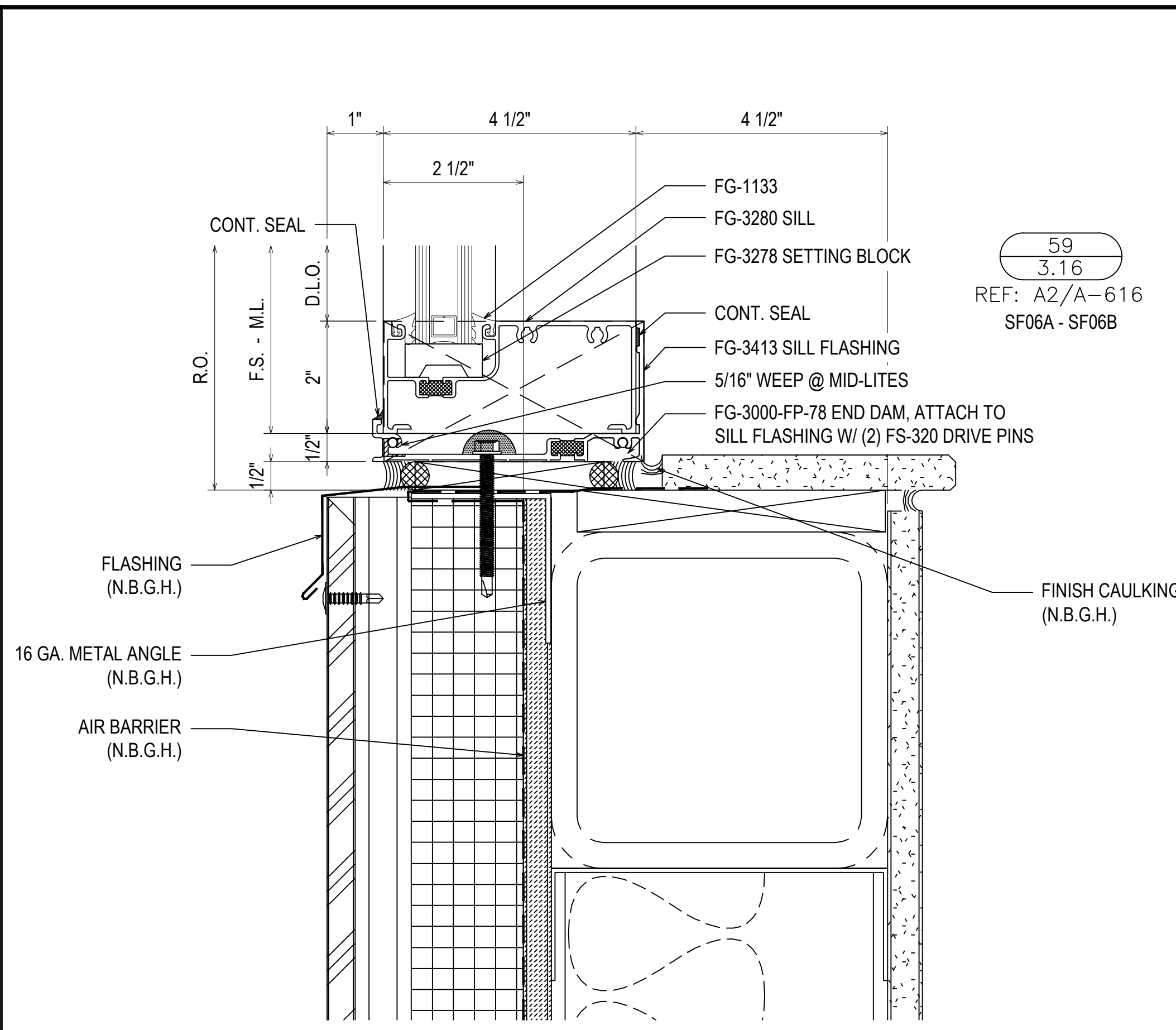

59
3.16
REF: A2/A-616
SF06A - SF06B

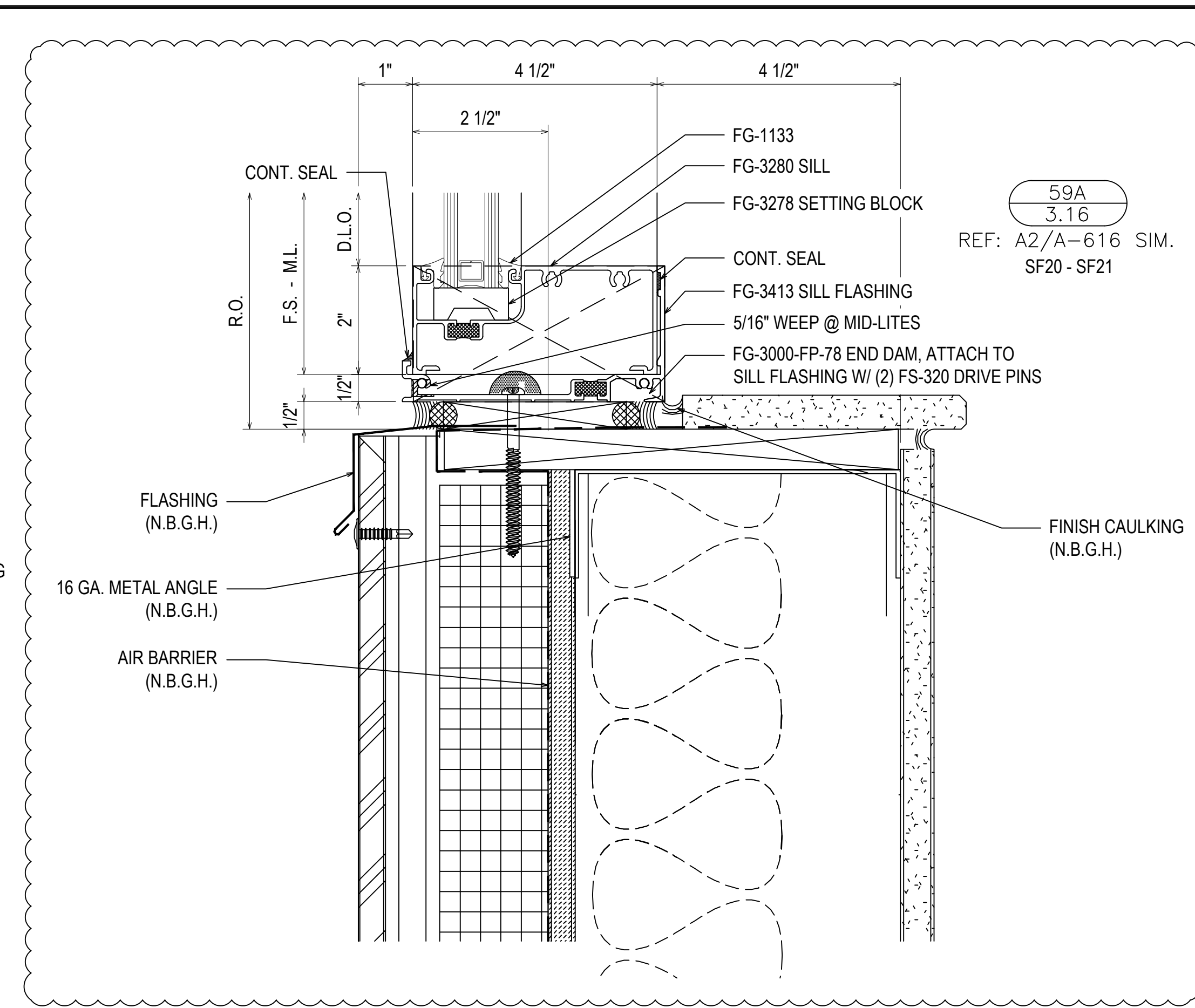

59A
3.16
REF: A2/A-616 SIM.
SF20 - SF21

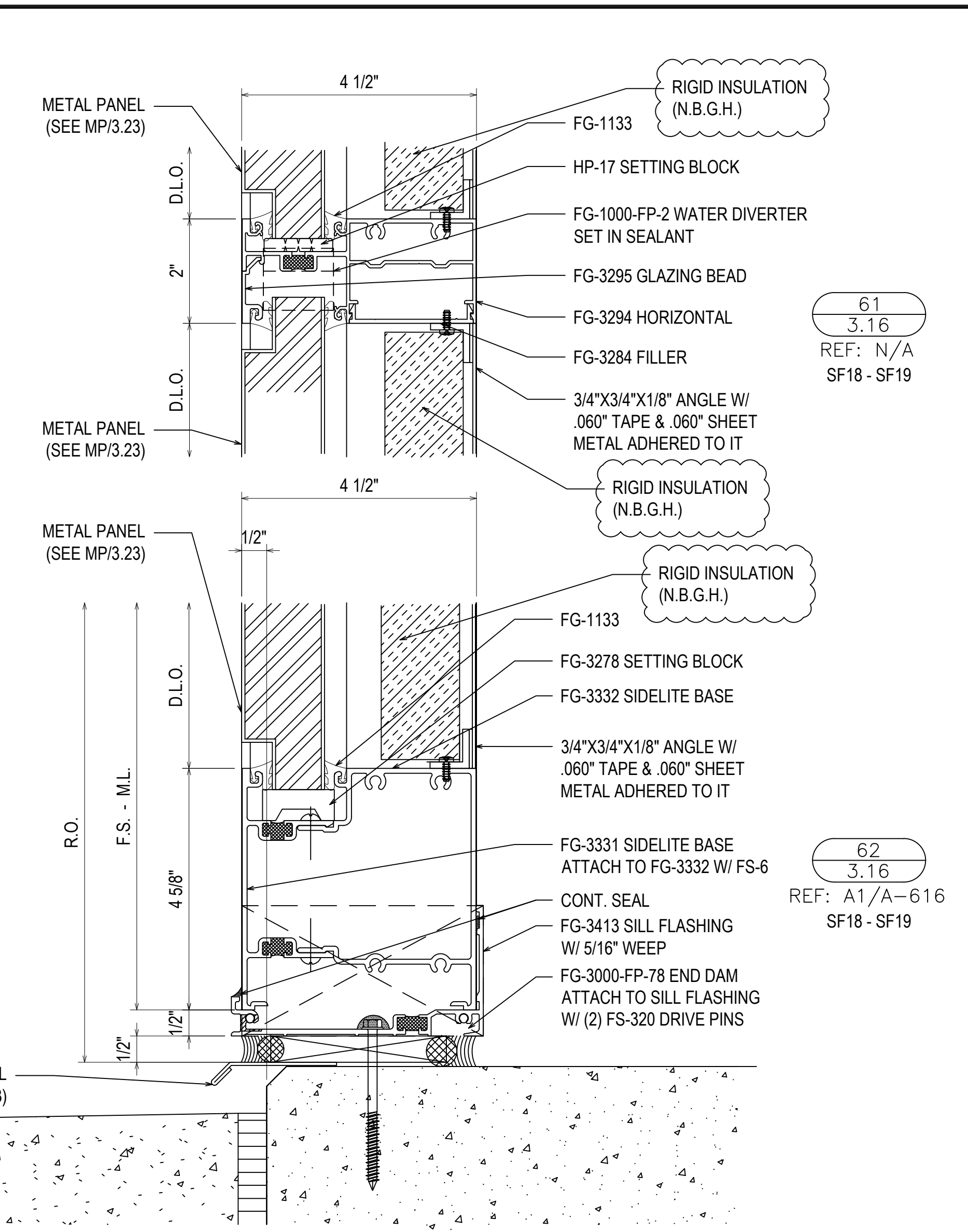

61
3.16
REF: N/A
SF18 - SF19

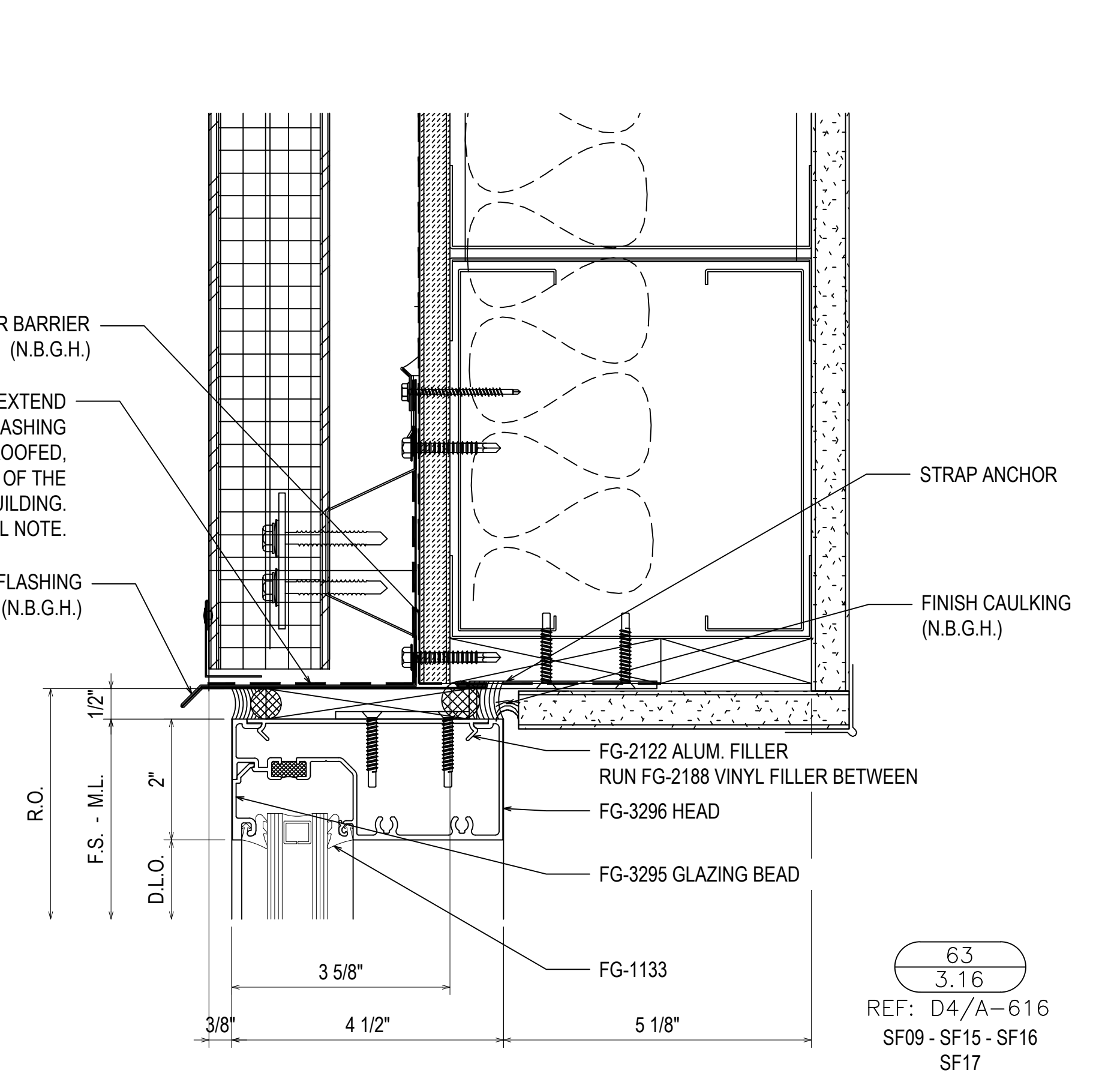

62
3.16
REF: A1/A-616
SF18 - SF19

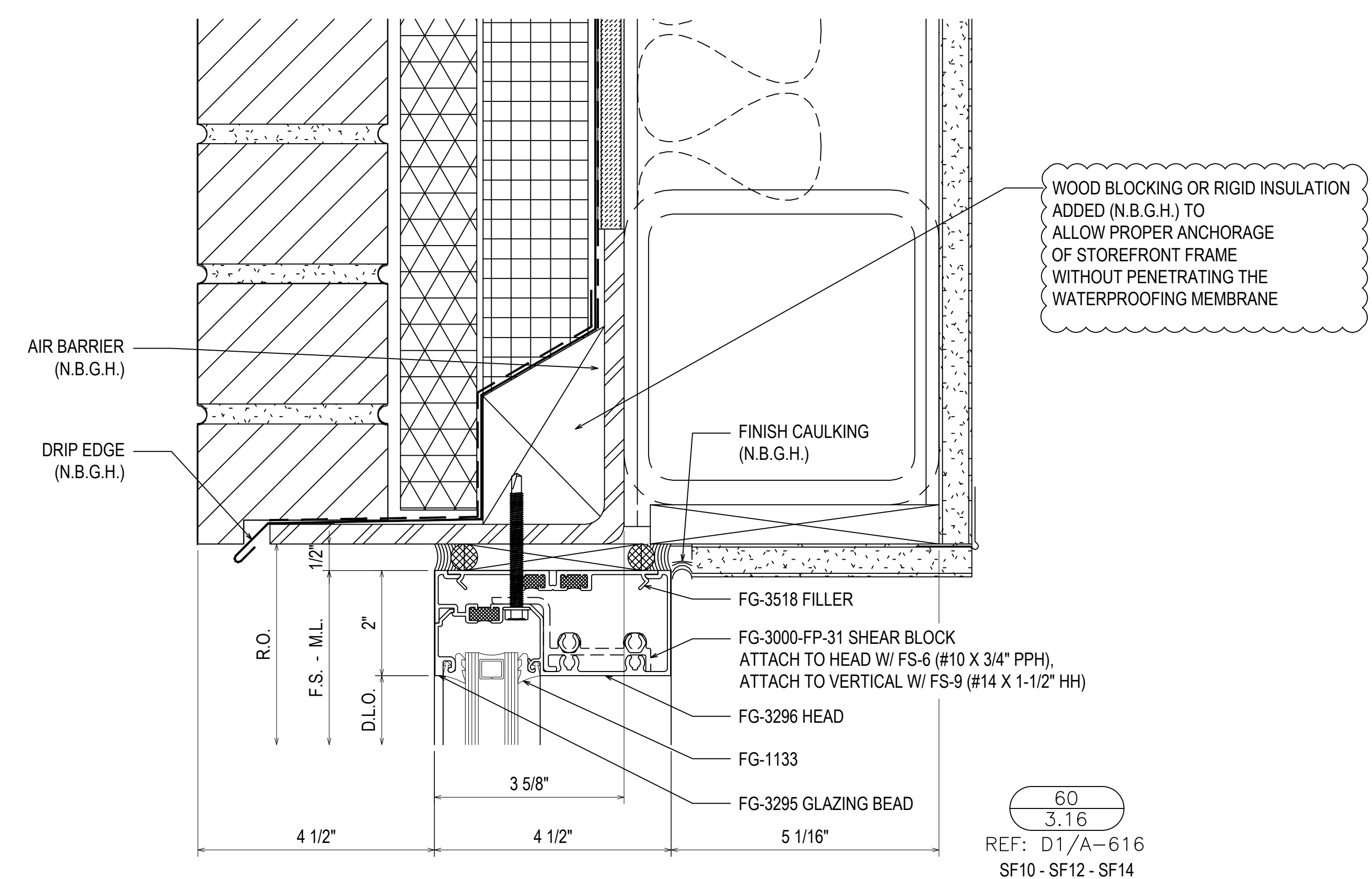

60
3.16
REF: D1/A-616
SF10 - SF12 - SF14

ARCH. NOTE: WATERPROOFING SHOULD EXTEND OVER METAL FLASHING AS THE METAL FLASHING WILL HAVE SPLICES THAT IF NOT WATERPROOFED, WILL ALLOW WATER INTO THE BACK OF THE CURTAIN WALL SYSTEM AND INTO THE BUILDING.
TYPICAL NOTE.

NO	DESCRIPTION	DATE
1	1ST REVISION	04.13.22

SPARTANBURG DISTRICT 5
NEW MIDDLE SCHOOL EXTERIOR
221 GIN HOUSE RD
GREER, SC 29651

GRAHAM-HODGE ASSOCIATES INC.

JOB # 21-014

DRAWN BY: RA	DATE: 03.02.22
CHECKED BY: EW	DATE: 03.02.22

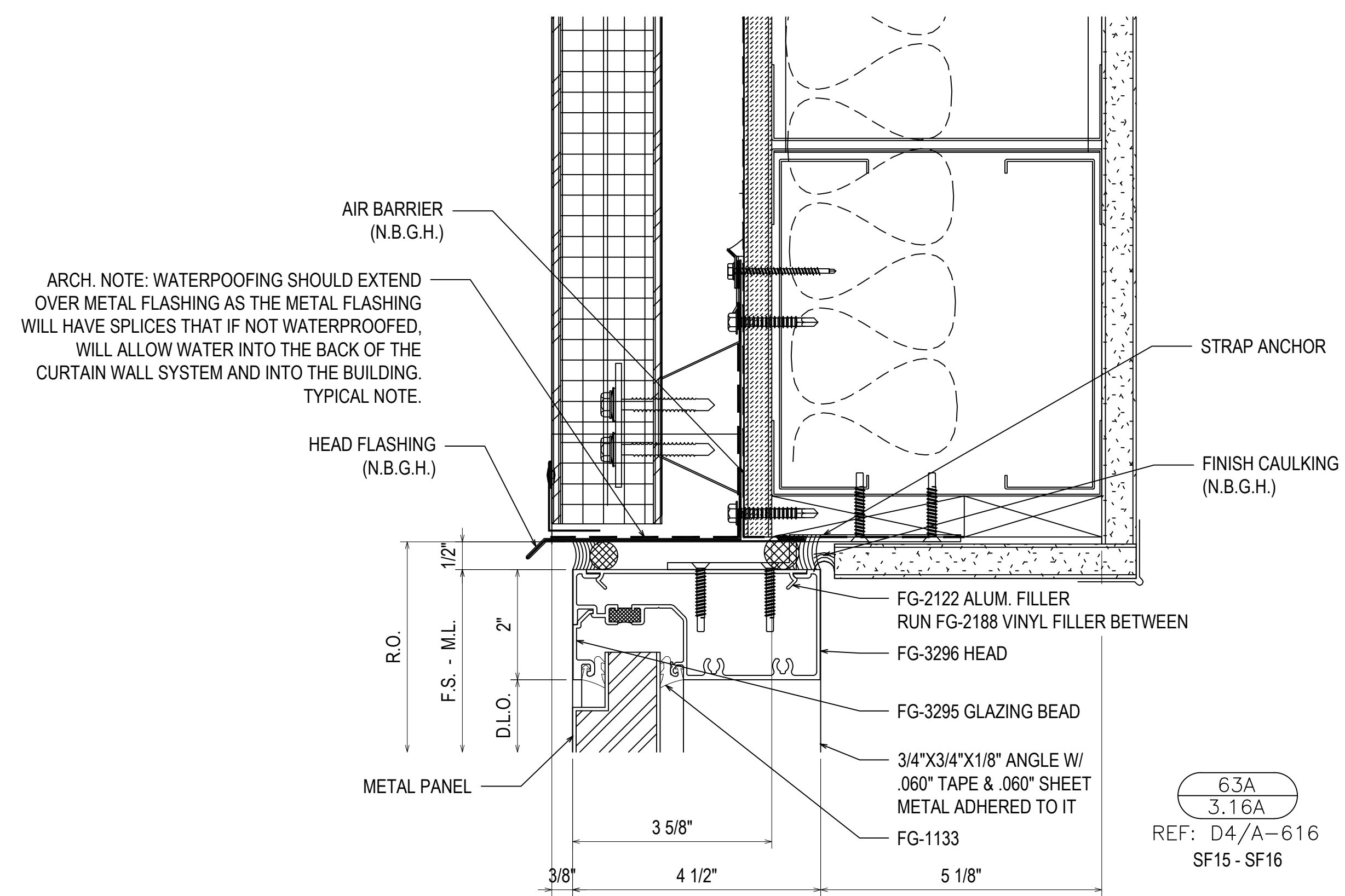

DESCRIPTION	DATE
1ST REVISION	04.13.22
A	
NO	
DESCRIPTION	
DRAWING SUBMISSION	

SPARTANBURG DISTRICT 5
NEW MIDDLE SCHOOL EXTERIOR
 221 GIN HOUSE RD
 GREER, SC 29651

GRAHAM-HODGE
 ASSOCIATES INC.

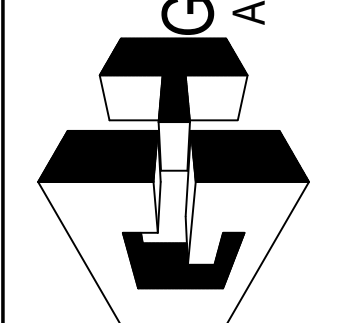

JOB #
21-014

DRAWN BY:	DATE:
RA	03.02.22
CHECKED BY:	DATE:
EW	03.02.22

3.16A

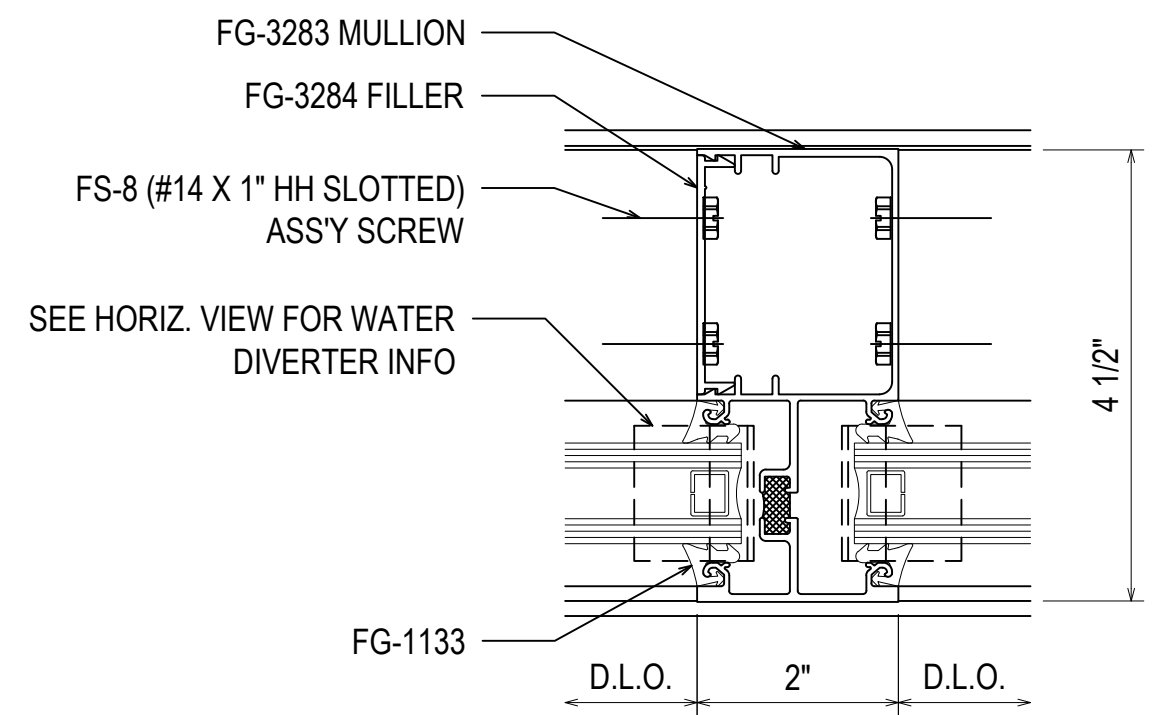

68
3.18
REF: N/A
TYPICAL

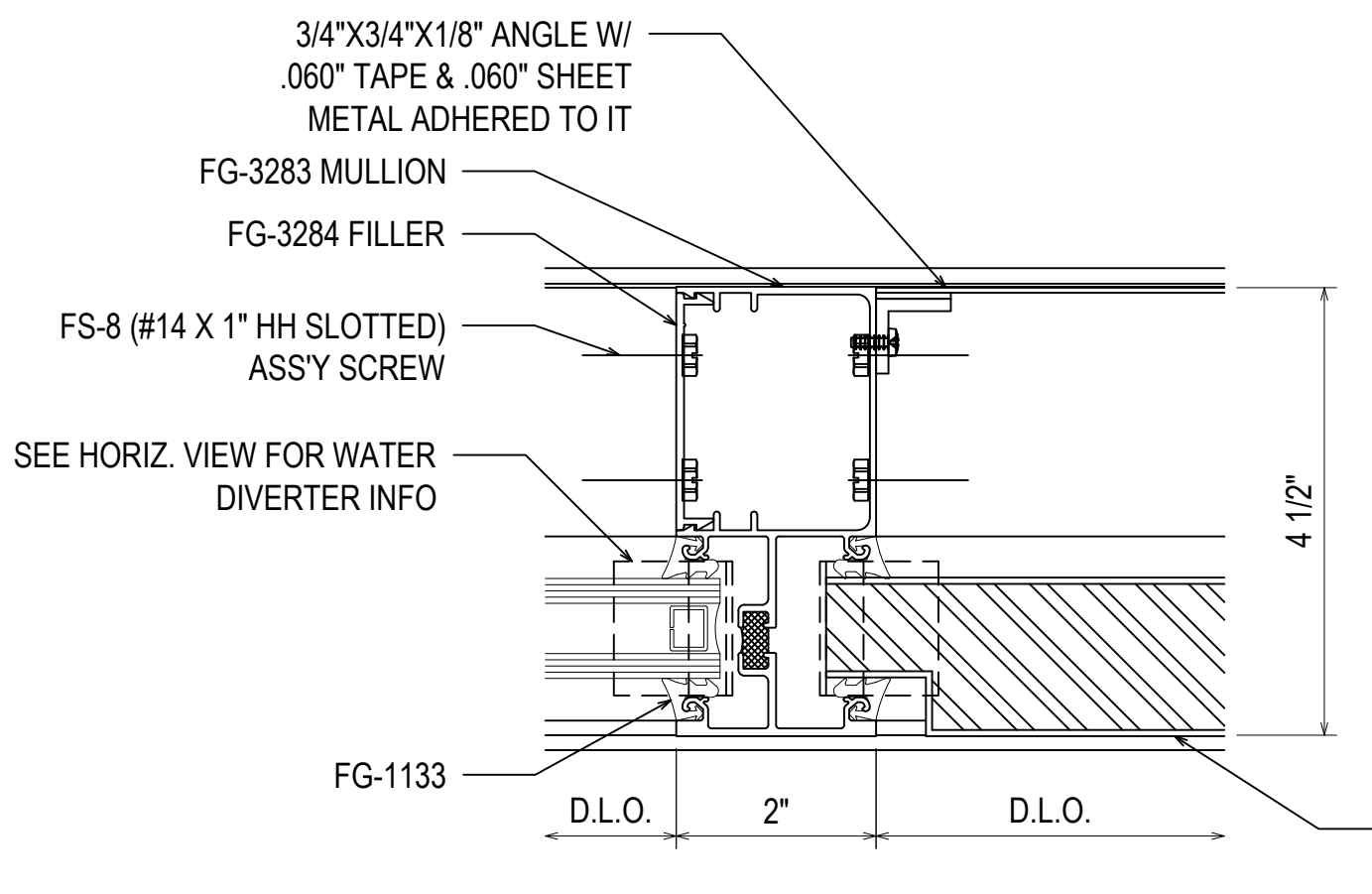

70
3.18
REF: N/A
SF01 - SF02 - SF03
SF04 - SF04A - SF15
SF16 - SF18 - SF19
SF21

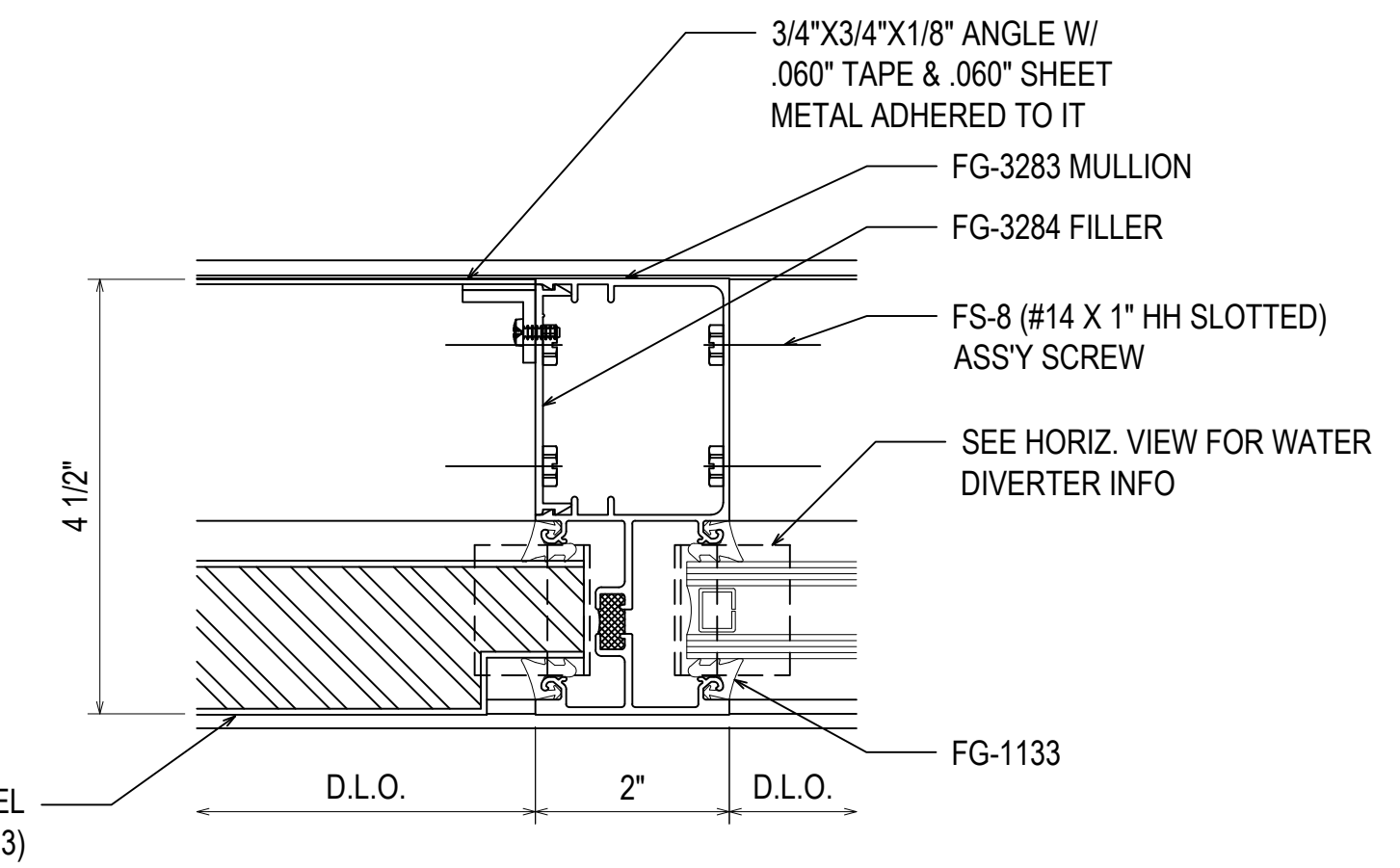

71
3.18
REF: N/A
SF01 - SF02 - SF03
SF04 - SF04A - SF15
SF16 - SF18 - SF19
SF21

OPTION "A" - MOVE THE METAL AND MEMBRANE OUT 1/8" JUST BEHIND THE FACE OF THE STOREFRONT. THE CAULK JOINT WOULD THEN CATCH BOTH THE BRICK AND WATER PROOFING

OPTION "B" - TO ADD A FILLET JOINT BETWEEN THE BRICK AND THE METAL FLASHING TO SEAL THE CAVITY. A THIRD CAULK JOINT BACK ON THE MULLION IS NOT CONSTRUCTIBLE.

PROJECT ONLY HAS 2 CAULK JOINTS. A THIRD CAULK JOINT IS NOT CONSTRUCTIBLE.

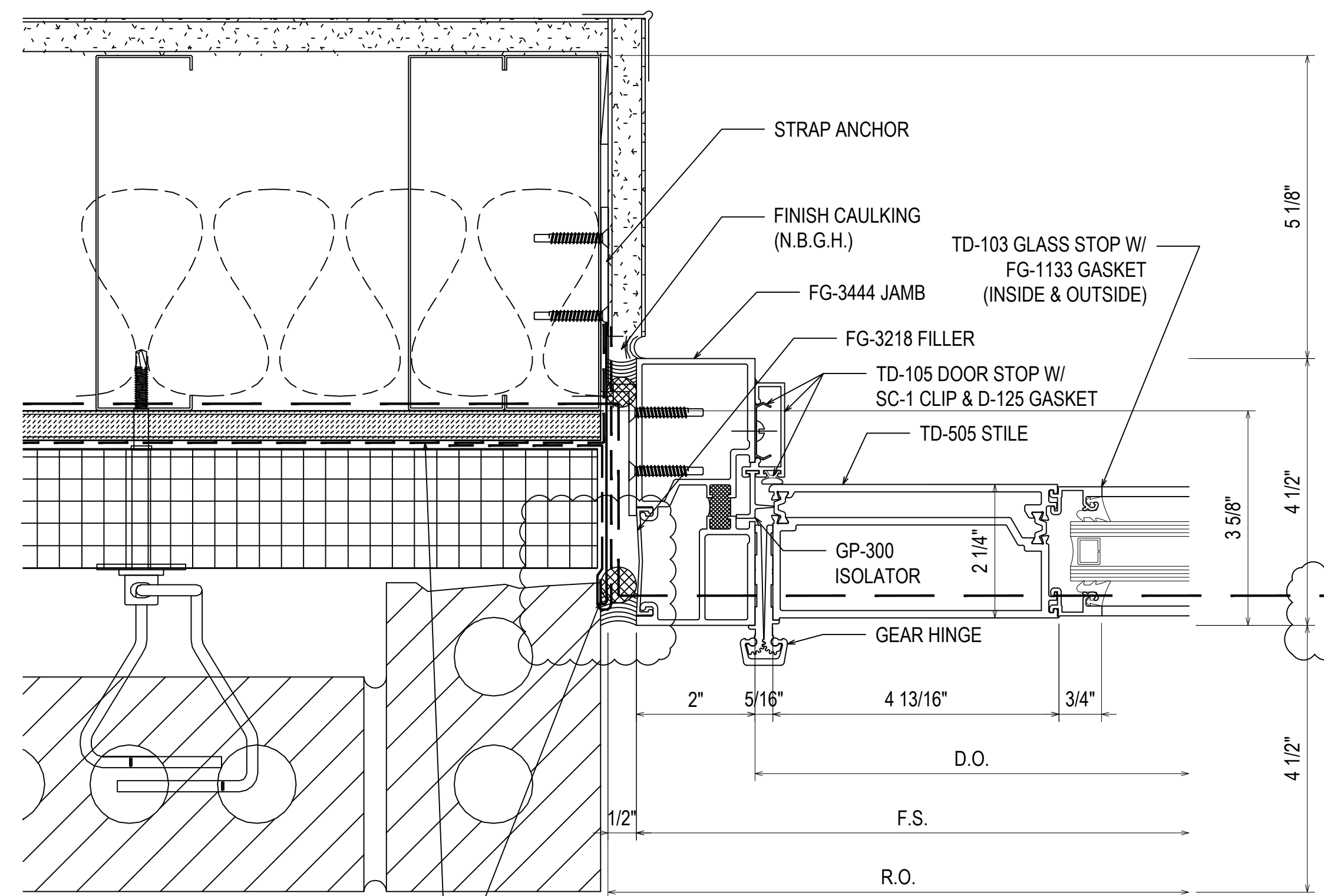

72
3.18
REF: C1/A-616
SF05A - SF08

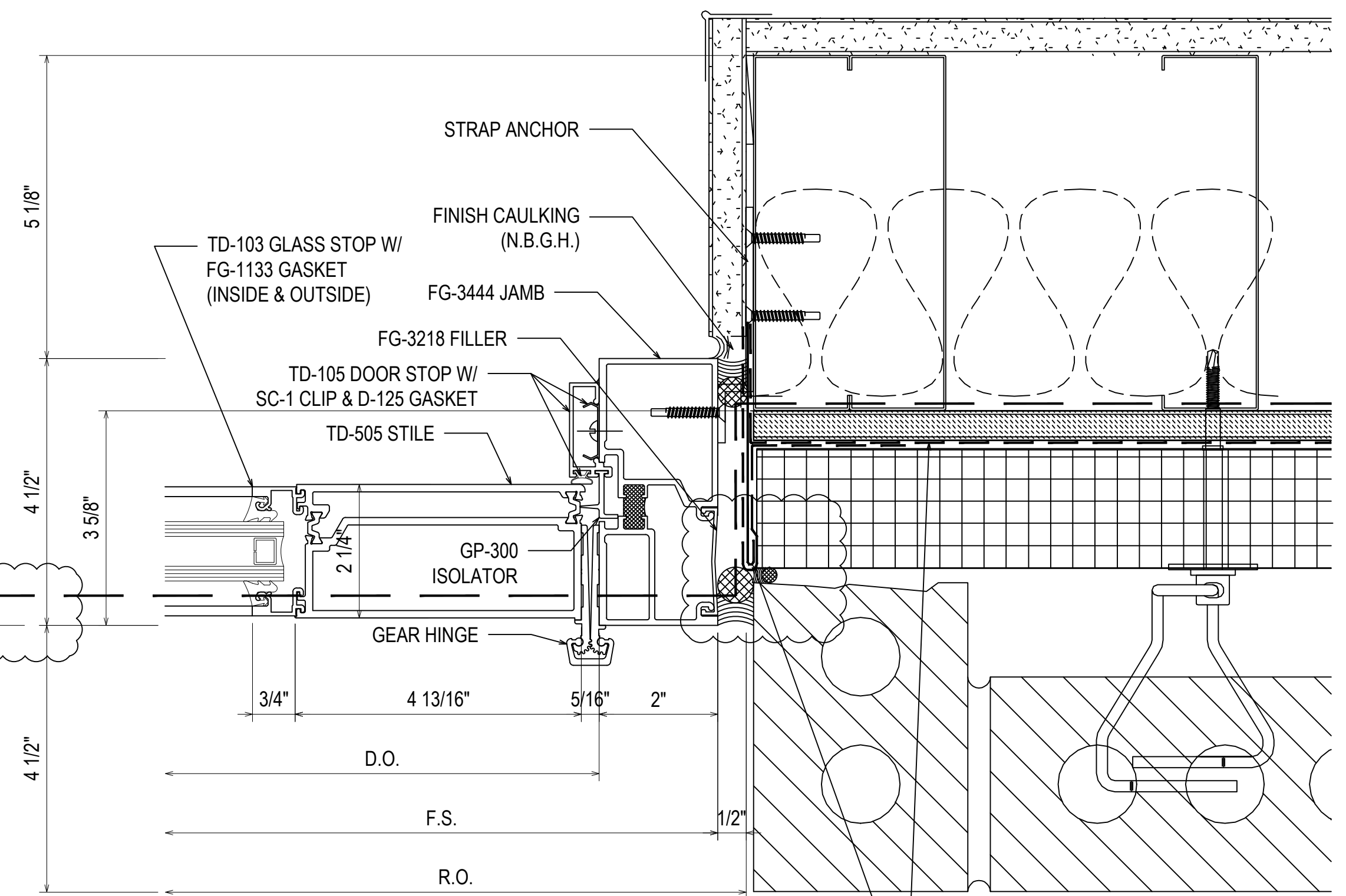

73
3.18
REF: C1/A-616
SF05B - SF07

AIR BARRIER (N.B.G.H.)
16 GA. METAL TRIM (N.B.G.H.)

AIR BARRIER (N.B.G.H.)
16 GA. METAL TRIM (N.B.G.H.)

DATE	04.13.22
DESCRIPTION	1ST REVISION
NO	NO
DESCRIPTION	DRAWING SUBMISSION

SPARTANBURG DISTRICT 5
NEW MIDDLE SCHOOL EXTERIOR
221 GIN HOUSE RD
GREER, SC 29651

GRAHAM-HODGE
ASSOCIATES INC.

JOB #
21-014

DRAWN BY:	DATE:
RA	03.02.22
CHECKED BY:	DATE:
EW	03.02.22

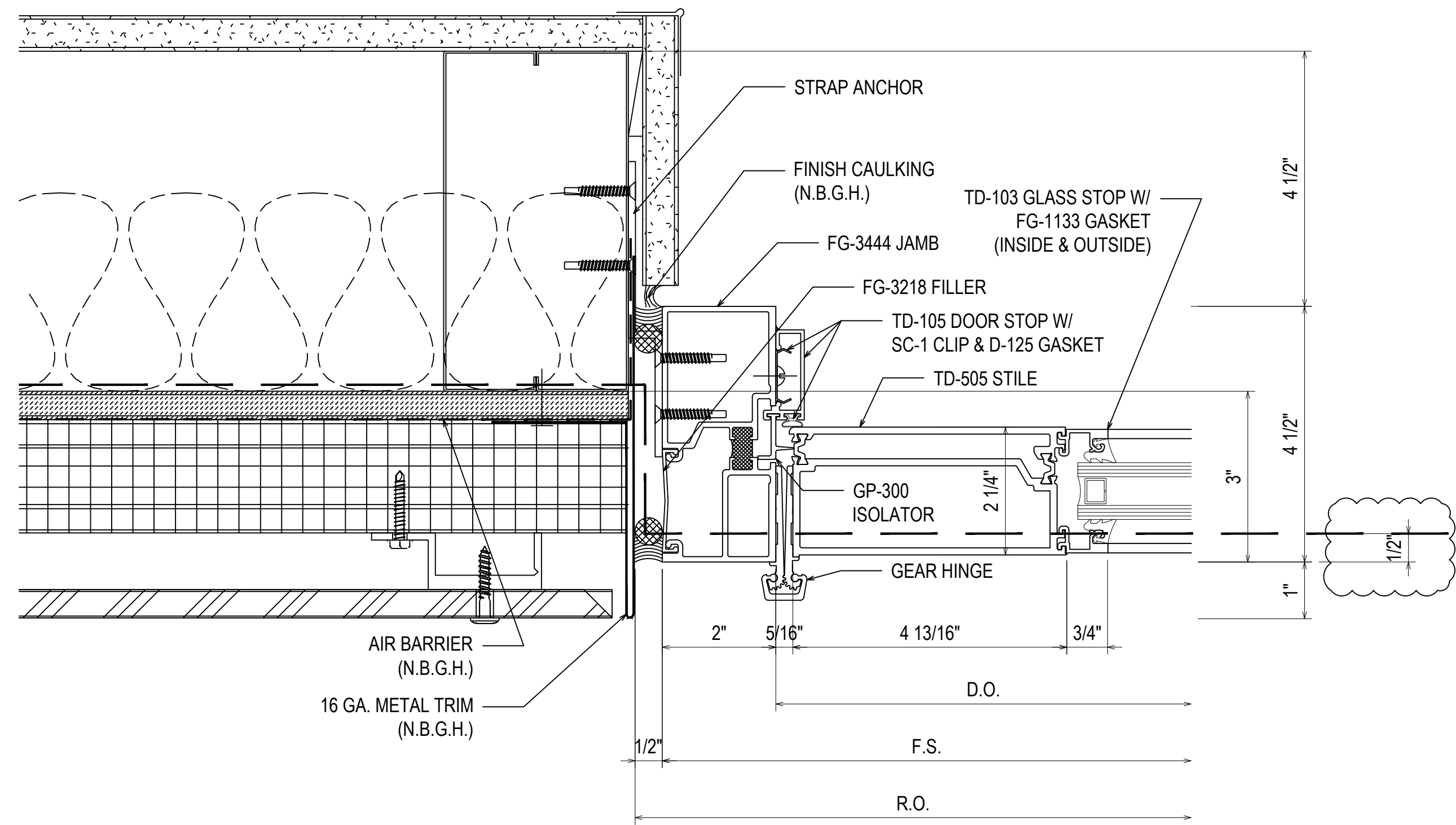

74
3.19
REF: B2/A-616
SF05A

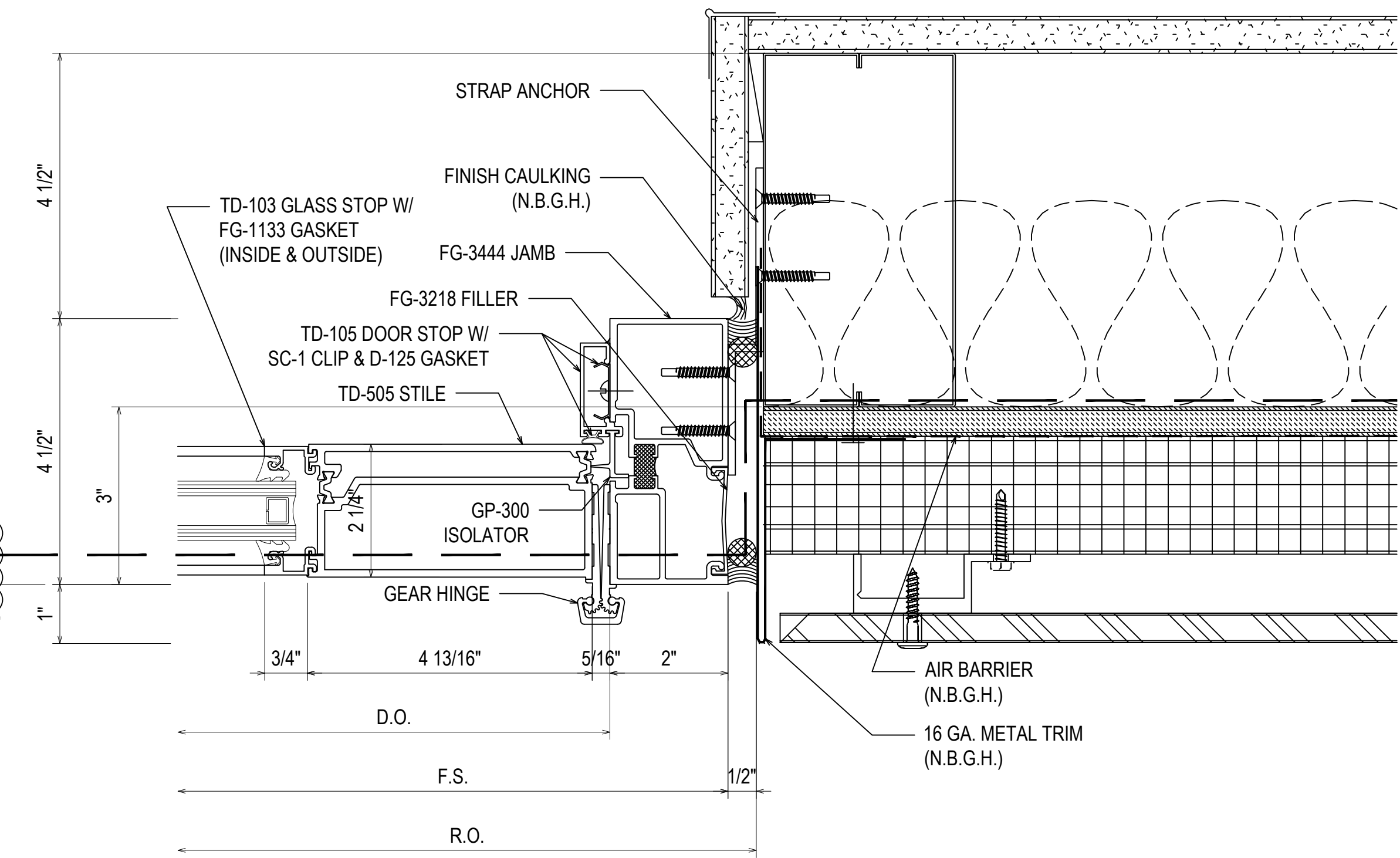

75
3.19
REF: B2/A-616
SF05B

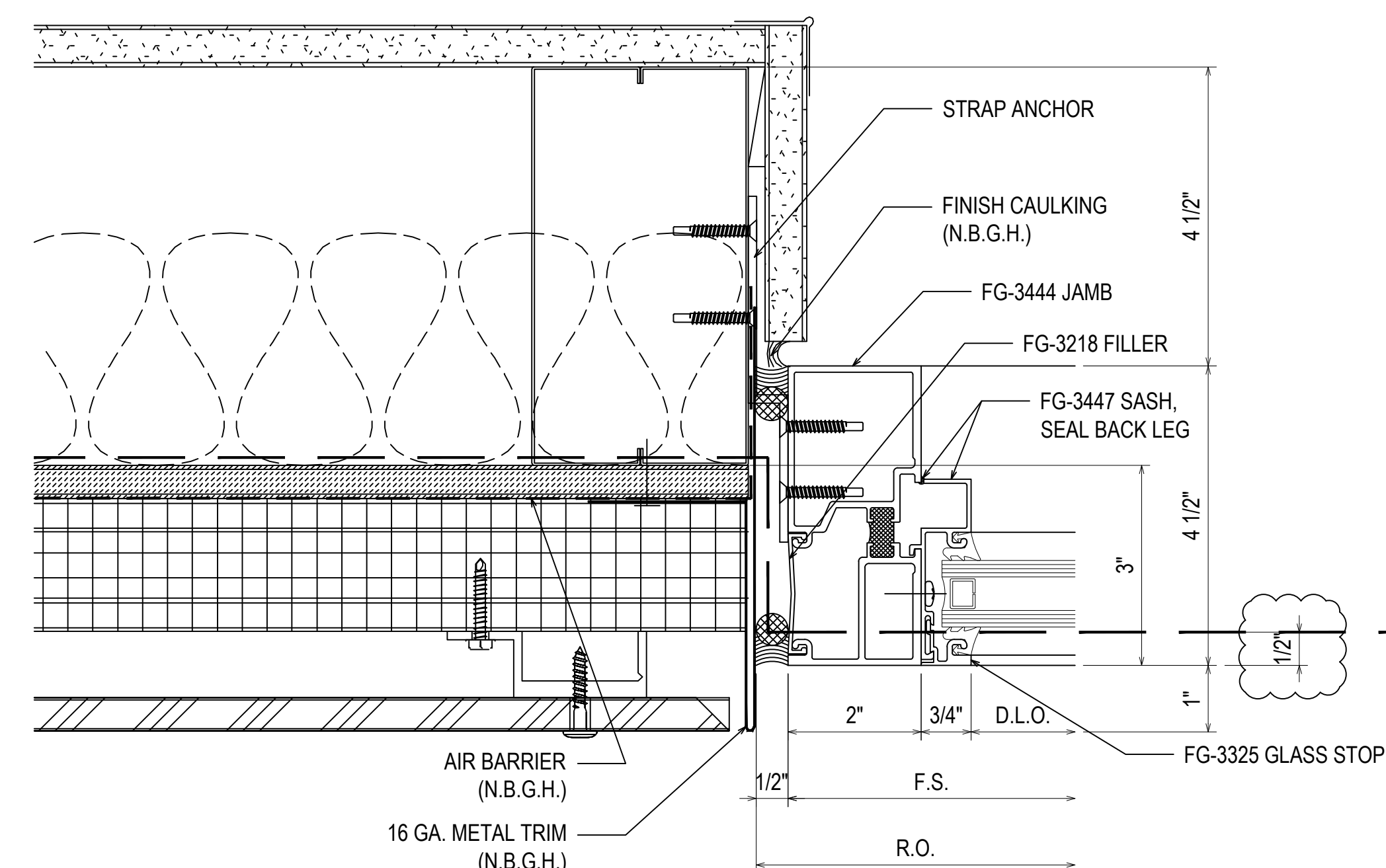

76
3.19
REF: B2/A-616
SF05A

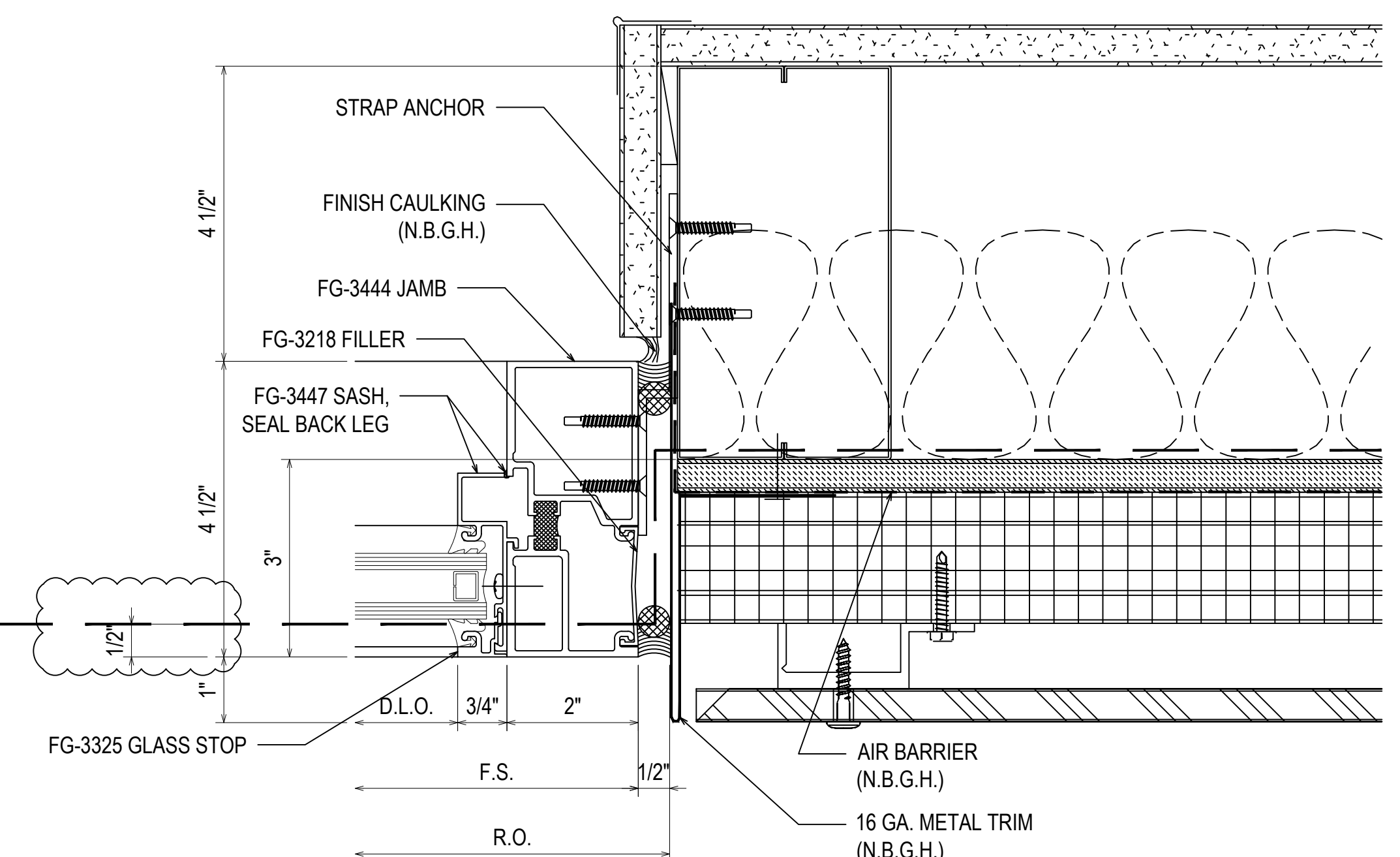

77
3.19
REF: B2/A-616
SF05B

DATE	04.13.22
DESCRIPTION	1ST REVISION
NO	
DESCRIPTION	DRAWING SUBMISSION

SPARTANBURG DISTRICT 5
NEW MIDDLE SCHOOL EXTERIOR
221 GIN HOUSE RD
GREER, SC 29651

GRAHAM-HODGE
ASSOCIATES INC.

JOB #
21-014

DRAWN BY:	DATE:
RA	03.02.22
CHECKED BY:	DATE:
EW	03.02.22

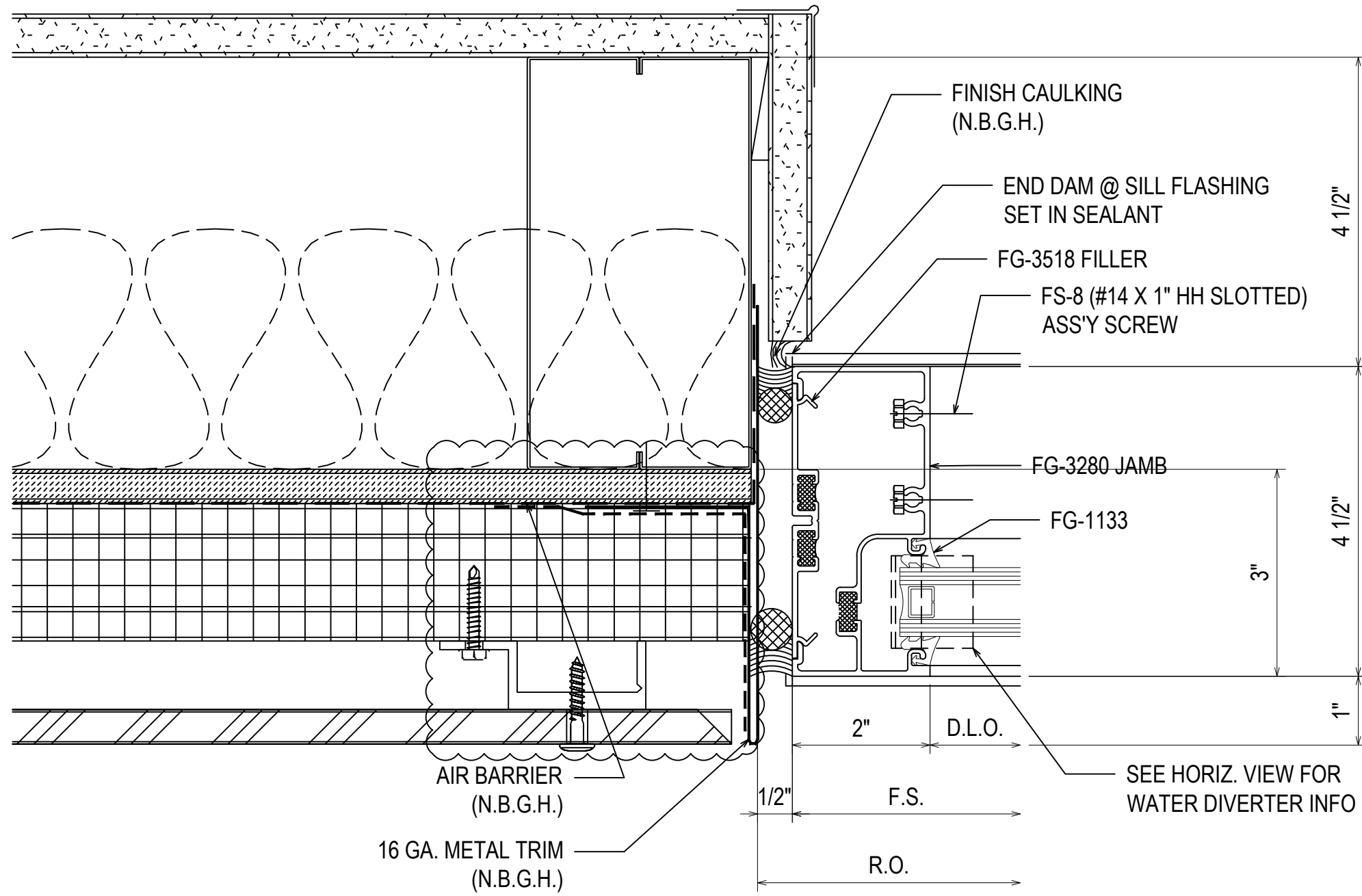

85
3.21
REF: B2/A-616
SF06A - SF20 - SF21

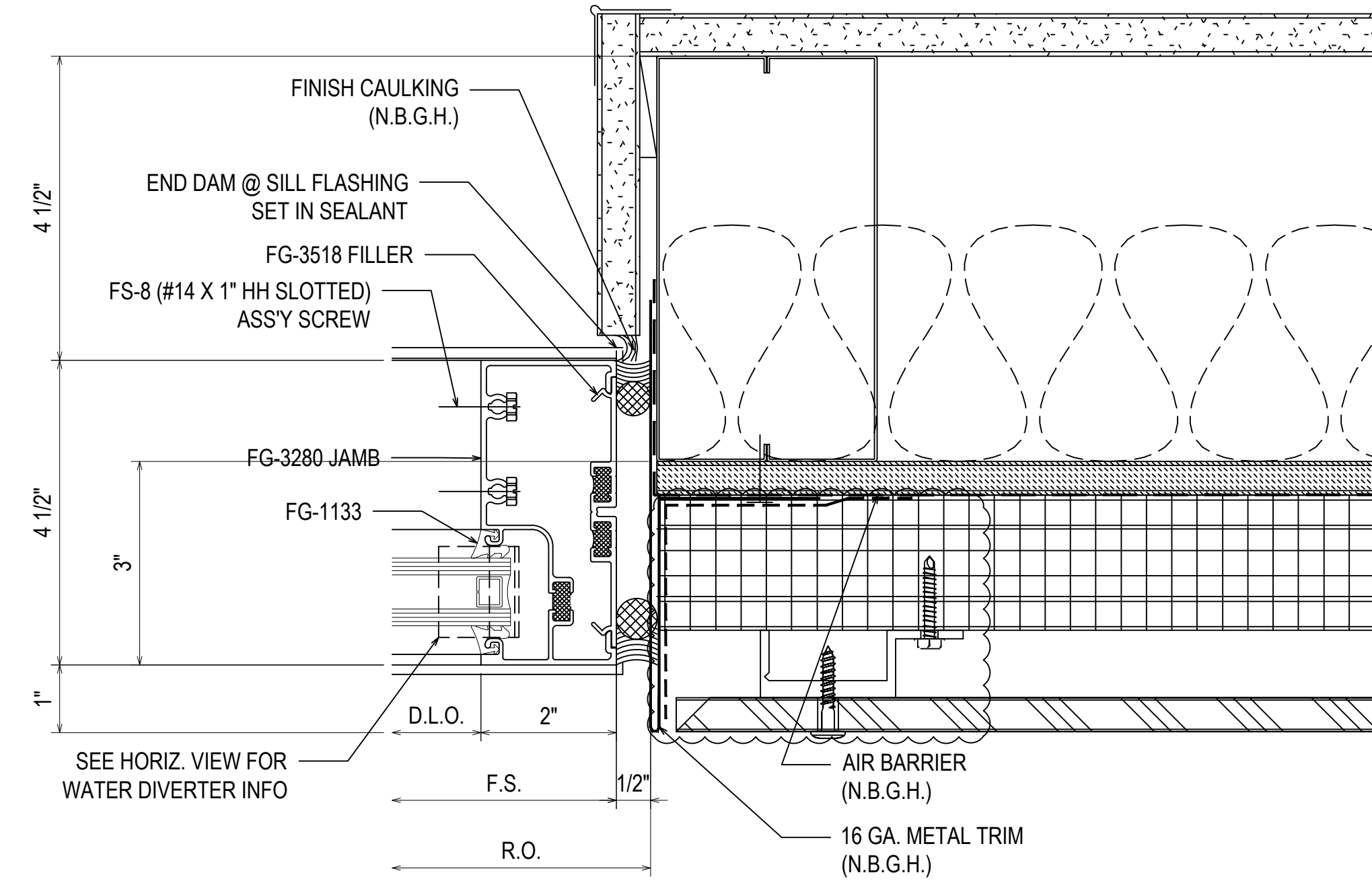

86
3.21
REF: B2/A-616
SF06B - SF20 - SF21

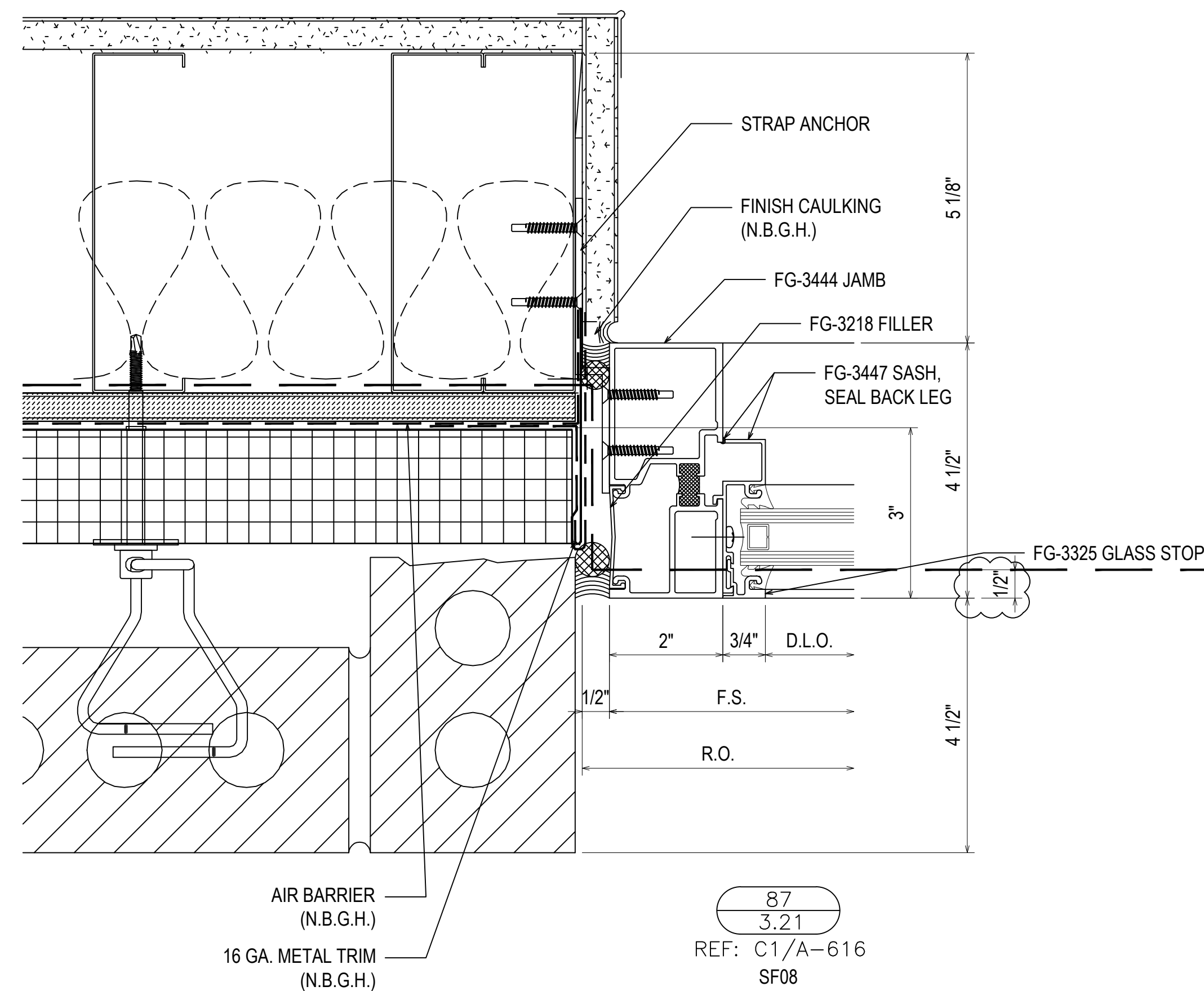

87
3.21
REF: C1/A-616
SF08

SEALANT JOINT AT THE BRICK TO BE REVISED BASED ON ARCHITECTS REVIEW AND DECISION ON DETAILS 72 & 73/3.18 (OPTIONS A & B)

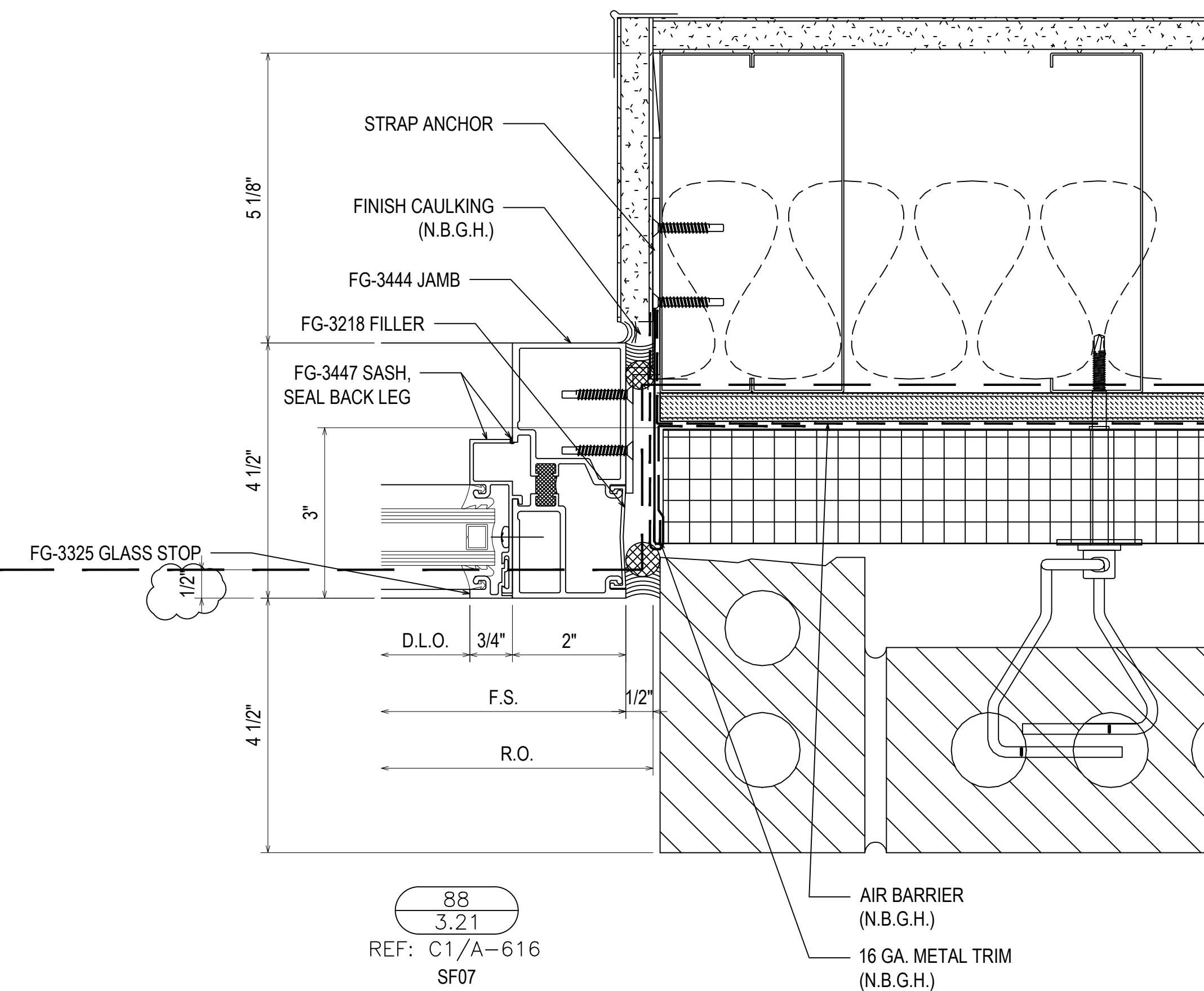

88
3.21
REF: C1/A-616
SF07

SEALANT JOINT AT THE BRICK TO BE REVISED BASED ON ARCHITECTS REVIEW AND DECISION ON DETAILS 72 & 73/3.18 (OPTIONS A & B)

NO	DESCRIPTION	DATE
1	1ST REVISION	04.13.22

SPARTANBURG DISTRICT 5
NEW MIDDLE SCHOOL EXTERIOR
221 GIN HOUSE RD
GREER, SC 29651

GRAHAM-HODGE
ASSOCIATES INC.

JOB #
21-014

DRAWN BY: _____ DATE: _____
RA _____ DATE: 03.02.22
CHECKED BY: _____ DATE: _____
EW _____ DATE: 03.02.22

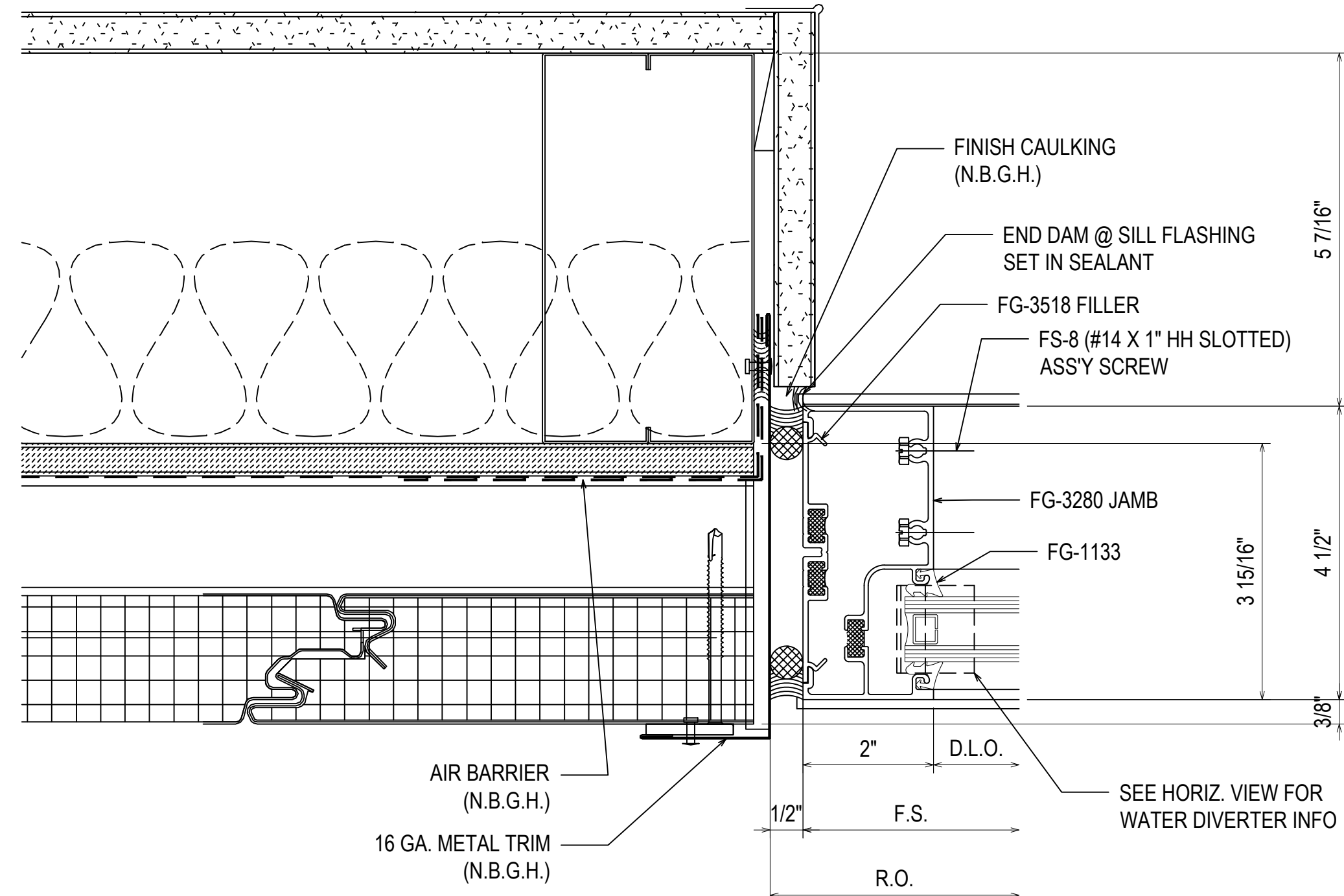

SURROUNDING CONDITION COORDINATION NEEDS TO BE REVIEWED ON THIS DETAIL. POTENTIAL WATER PENETRATION ISSUE

89
3.22
REF: E2/A-616
SF09

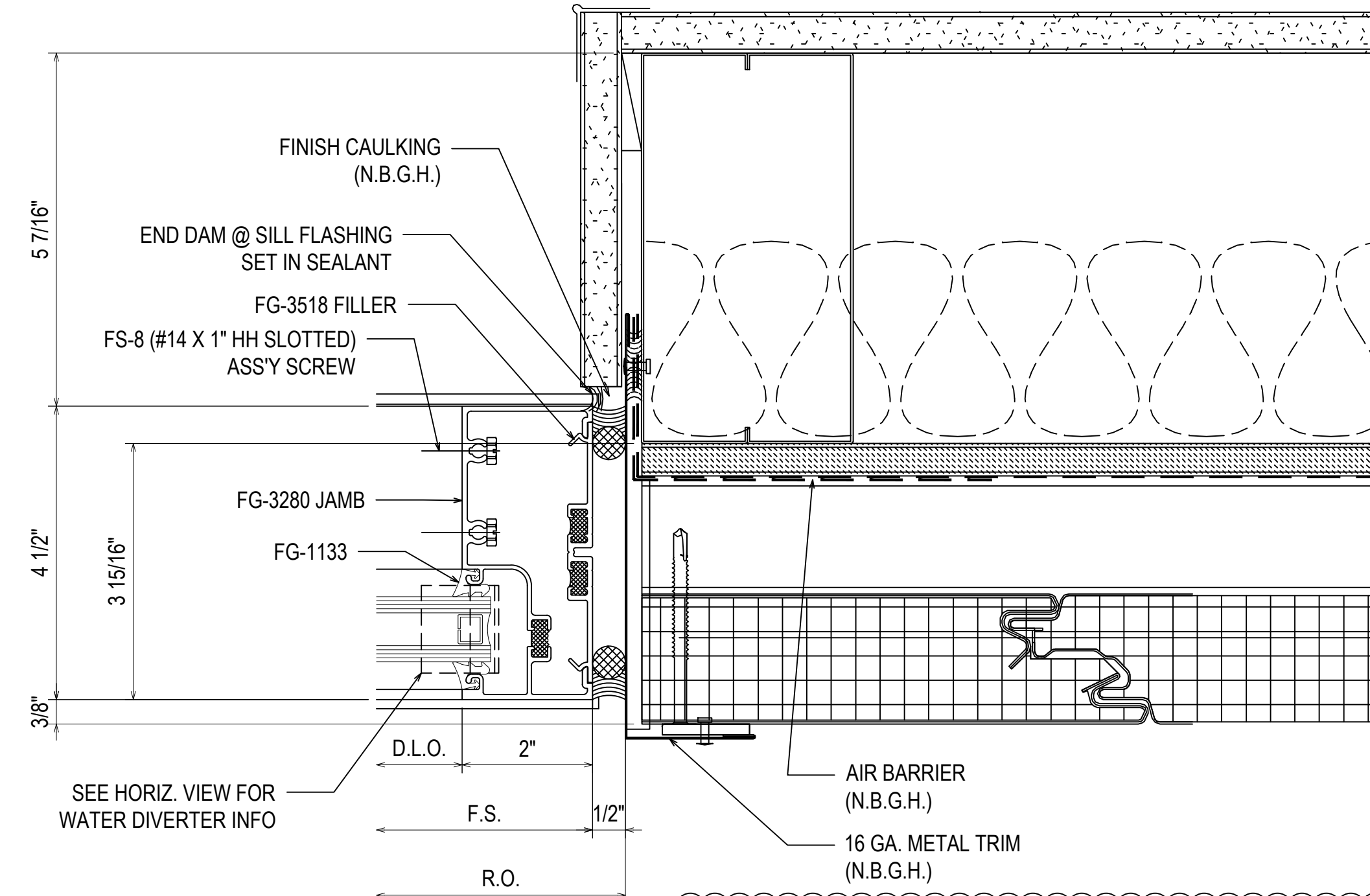

SURROUNDING CONDITION COORDINATION NEEDS TO BE REVIEWED ON THIS DETAIL. POTENTIAL WATER PENETRATION ISSUE

90
3.22
REF: E2/A-616
SF09

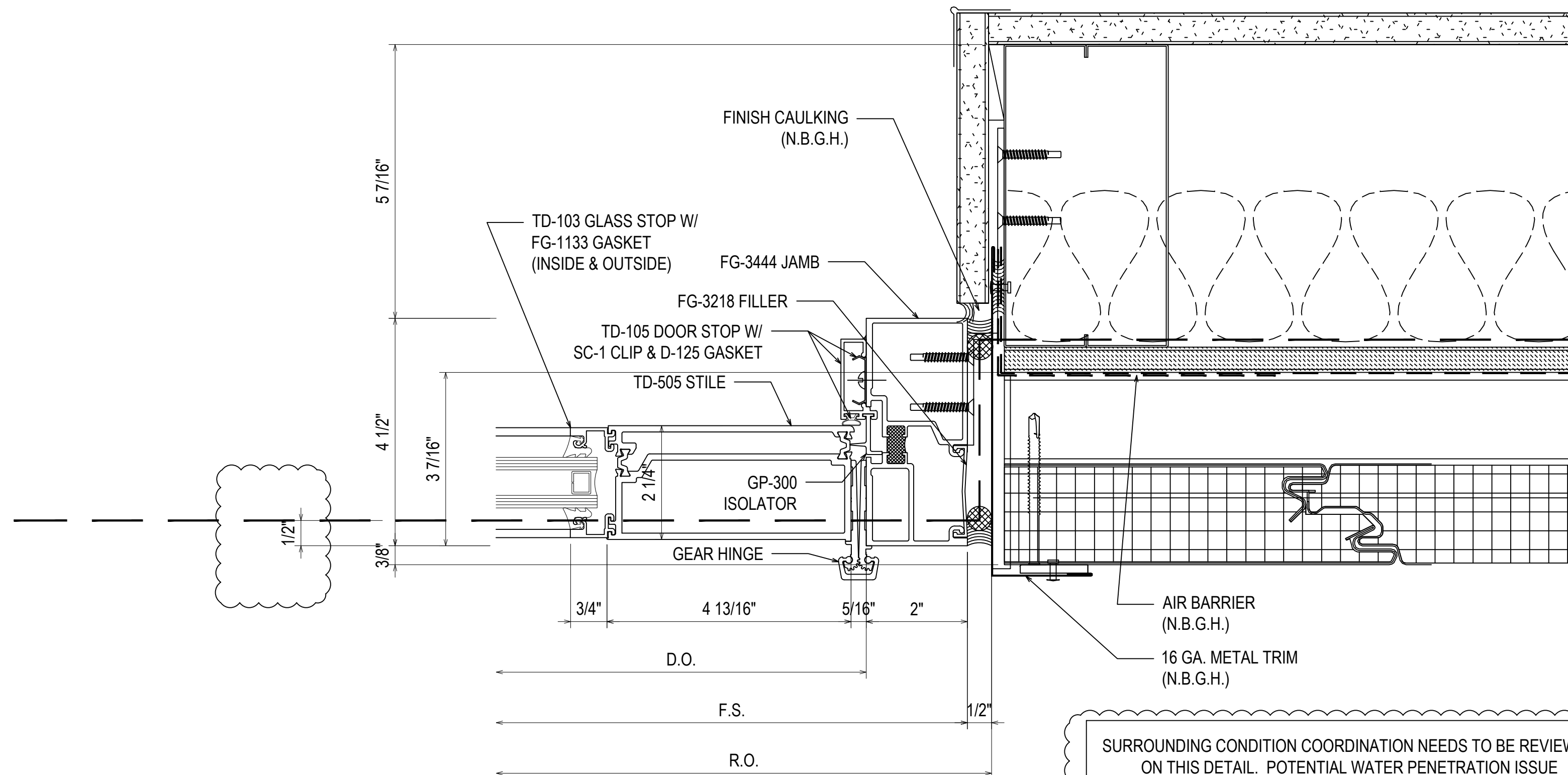

SURROUNDING CONDITION COORDINATION NEEDS TO BE REVIEWED ON THIS DETAIL. POTENTIAL WATER PENETRATION ISSUE

91
3.22
REF: E2/A-616
SF52

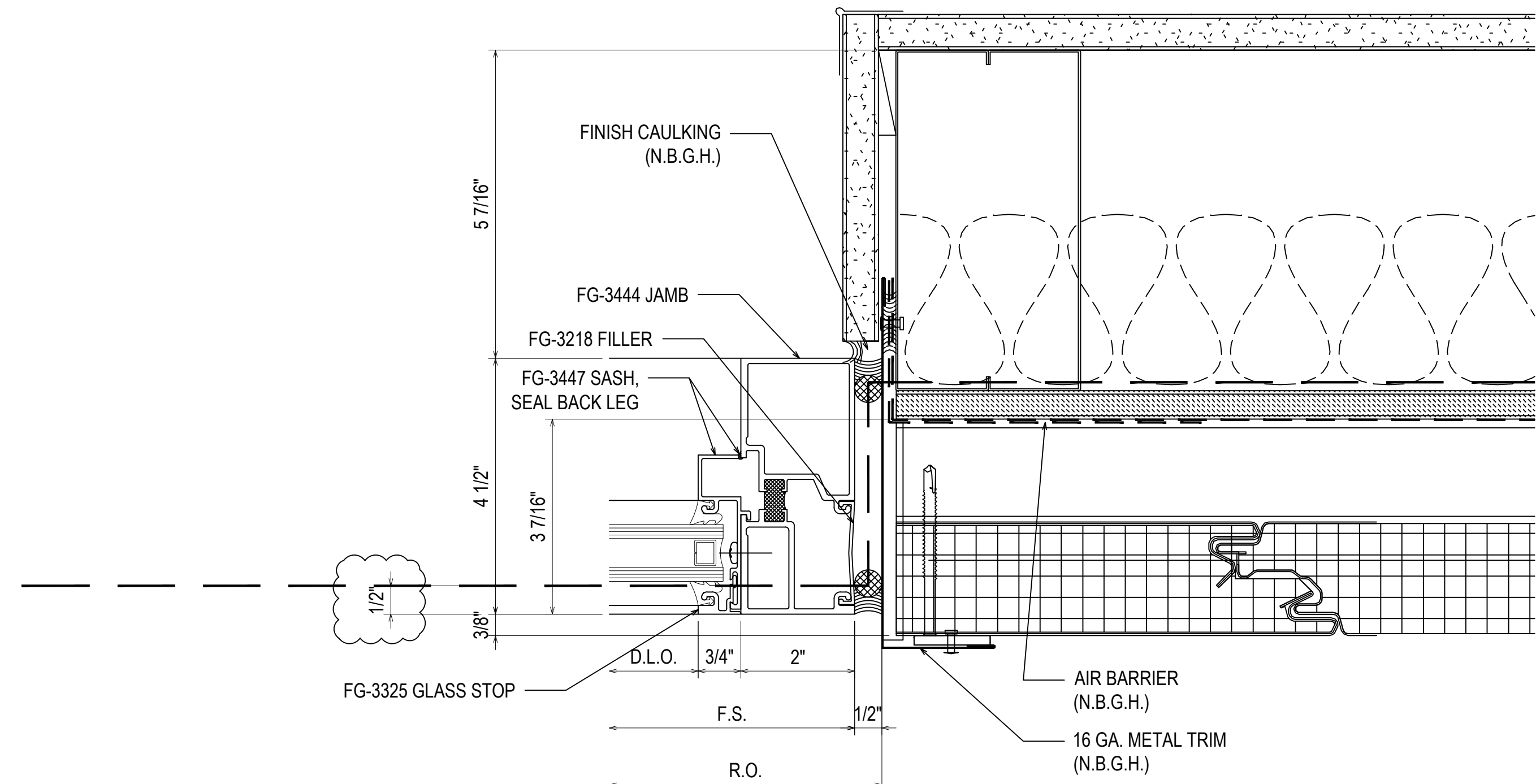

SURROUNDING CONDITION COORDINATION NEEDS TO BE REVIEWED ON THIS DETAIL. POTENTIAL WATER PENETRATION ISSUE

92
3.22
REF: E2/A-616
SF52

NO	DESCRIPTION	DATE
1	1ST REVISION	04.13.22

SPARTANBURG DISTRICT 5
NEW MIDDLE SCHOOL EXTERIOR
221 GIN HOUSE RD
GREER, SC 29651



JOB #
21-014

DRAWN BY:	DATE:
RA	03.02.22
CHECKED BY:	DATE:
EW	03.02.22

3.22

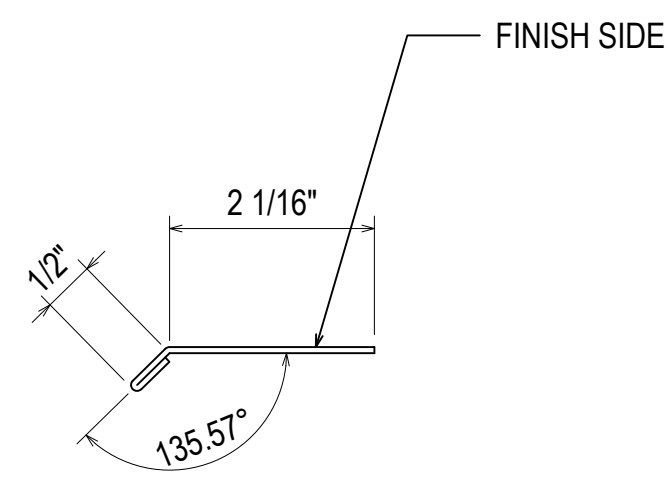

BM1
3.23
REF: N/A
SILL FLASHING

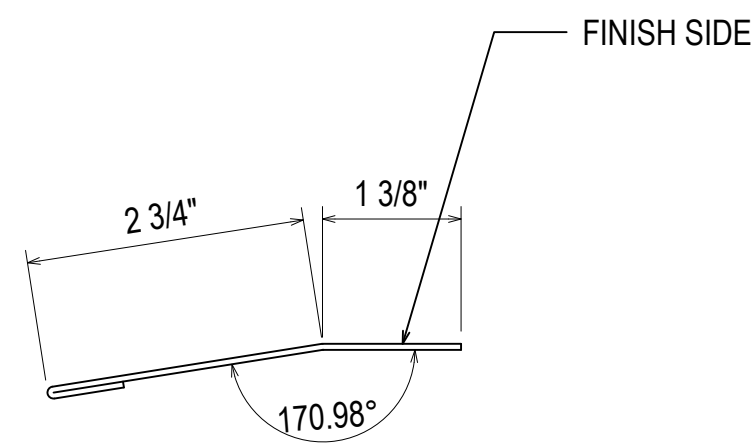

BM2
3.23
REF: N/A
SILL FLASHING

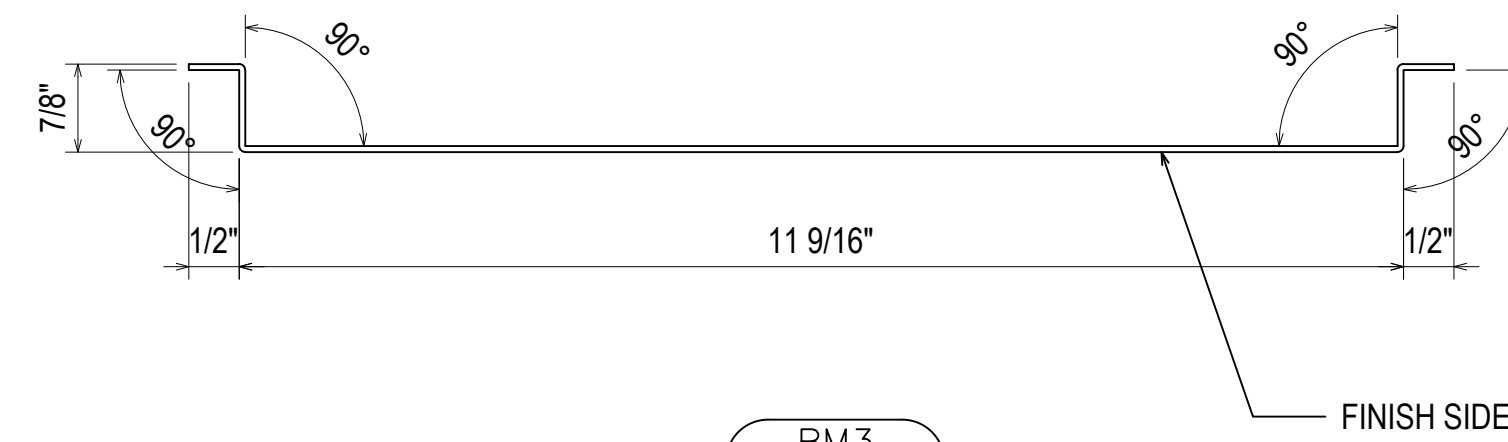

BM3
3.23
REF: N/A
CLOSURE PANEL

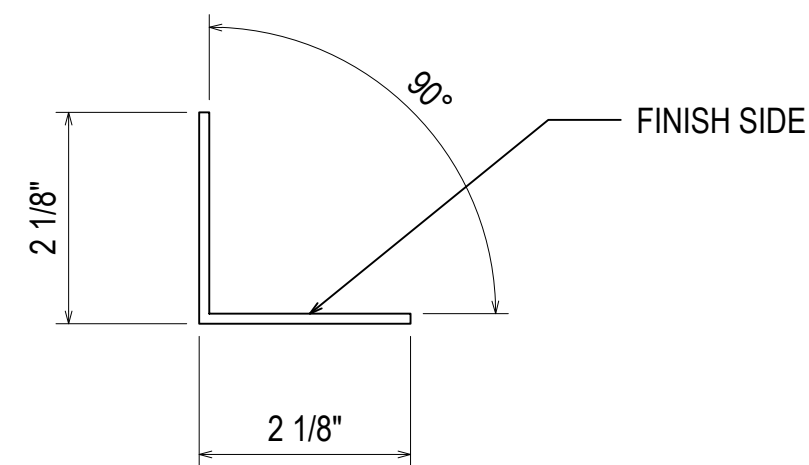

BM4
3.23
REF: N/A
BASE ANGLE

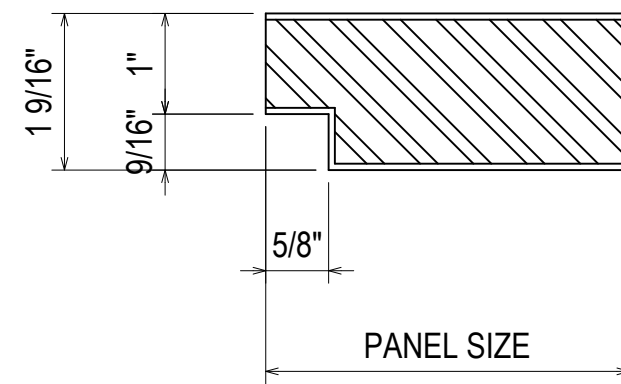

MP
3.23
REF: N/A
METAL PANEL

NO	DESCRIPTION	DATE
A	1ST REVISION	04.13.22
NO	DESCRIPTION	
	DRAWING SUBMISSION	

SPARTANBURG DISTRICT 5
NEW MIDDLE SCHOOL EXTERIOR
221 GIN HOUSE RD
GREER, SC 29651



JOB #
21-014

DRAWN BY:	DATE:
RA	03.02.22
CHECKED BY:	DATE:
EW	03.02.22

3.23