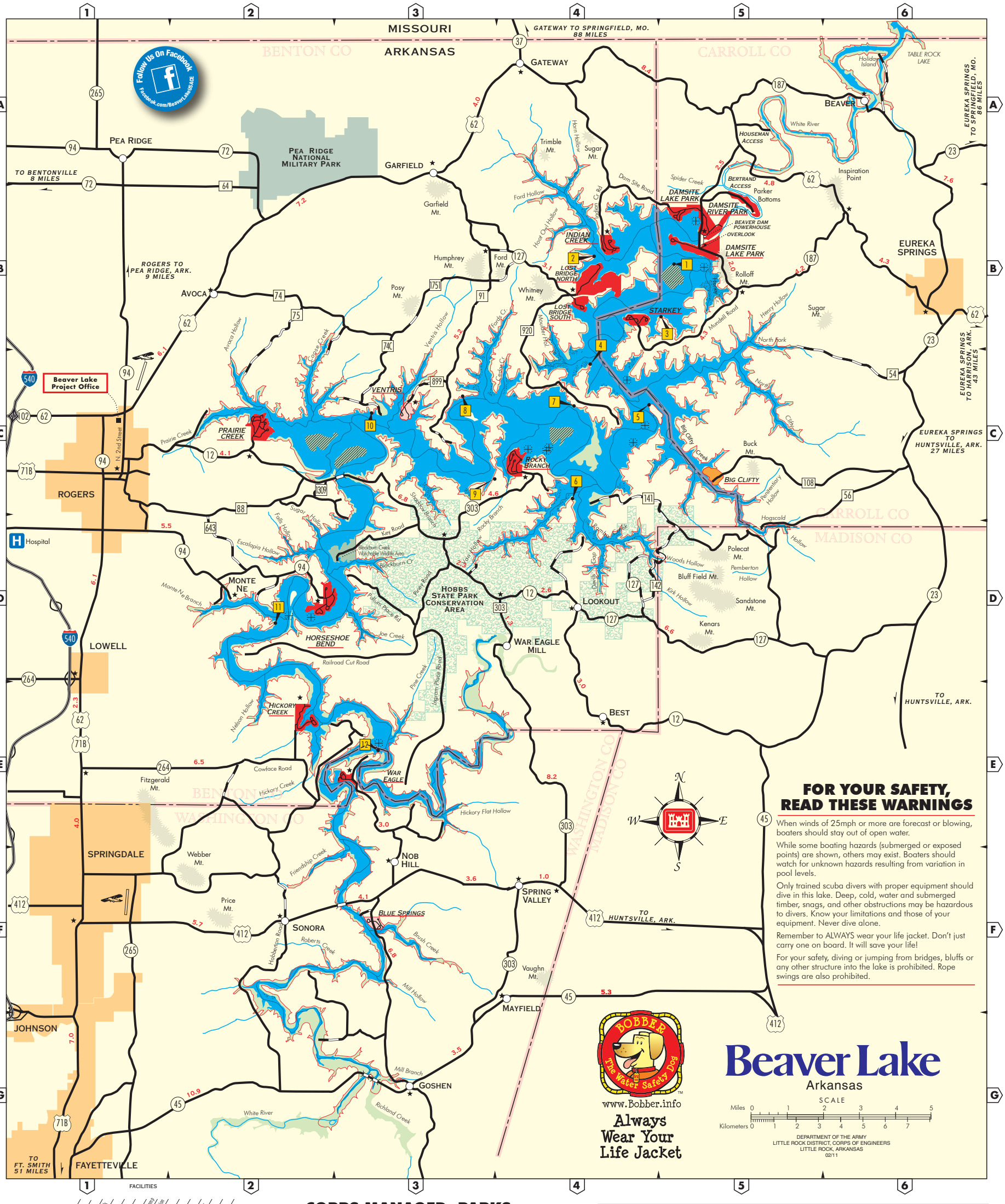
MISSOURI
ARKANSAS
GATEWAY TO SPRINGFIELD, MO. 88 MILES
BENTON CO
CARROLL CO
MADISON CO
WASHINGTON CO
Follow Us On Facebook
Facebook.com/BeaverLakeUSACE
PEA RIDGE
PEA RIDGE NATIONAL MILITARY PARK
TO BENTONVILLE 8 MILES
GATEWAY
GARFIELD
BEAVER
TABLE ROCK LAKE
Holiday Island
EUREKA SPRINGS TO SPRINGFIELD, MO. 86 MILES
ROGERS TO PEA RIDGE, ARK. 9 MILES
AVOCA
Beaver Lake Project Office
ROGERS
Hospital
LOWELL
SPRINGDALE
JOHNSON
FAYETTEVILLE
TO FT. SMITH 51 MILES
MONTE NE
HOBBS STATE PARK CONSERVATION AREA
LOOKOUT
WAR EAGLE MILL
BEST
NOB HILL
SPRING VALLEY
SONORA
MAYFIELD
GOSHEN
EUREKA SPRINGS
EUREKA SPRINGS TO HARRISON, ARK. 43 MILES
EUREKA SPRINGS TO HUNTSVILLE, ARK. 27 MILES
TO HUNTSVILLE, ARK.
PRAIRIE CREEK
VENTRIS
ROCKY BRANCH
HORSESHOE BEND
HICKORY CREEK
WAR EAGLE
INDIAN CREEK
LOST BRIDGE NORTH
LOST BRIDGE SOUTH
DAMSITE LAKE PARK
DAMSITE RIVER PARK
BEAVER DAM POWERHOUSE OVERLOOK
STARKEY
BIG CLIFTY
BLUE SPRINGS
HOUSEMAN ACCESS
BERTRAND ACCESS
White River
Trimble Mt.
Sugar Mt.
Garfield Mt.
Humphrey Mt.
Ford Mt.
Whitney Mt.
Posy Mt.
Rolloff Mt.
Inspiration Point
Parker Bottoms
Buck Mt.
Polecat Mt.
Bluff Field Mt.
Sandstone Mt.
Kenars Mt.
Fitzgerald Mt.
Webber Mt.
Price Mt.
Vaughn Mt.
Dam Site Road
Spider Creek
Ford Hollow
Horn Hollow
Indian Cr Rd
Avoca Hollow
Coppe Creek
Ventris Hollow
Eagle Cr
Cedar Cr
Mundell Hol
Mundell Road
Henry Hollow
North Fork
Big Clifty Creek
Prairie Creek
Sugar Hollow
Falls Hollow
Escalapia Hollow
Key Road
Shadow Branch
Rocky Branch
Panther Creek
Devils Gap
Woods Hollow
Pemberton Hollow
Kirk Hollow
Hogscald Hollow
Blackburn Creek
Blackburn Cr
Pullum Place Rd
Joe Creek
Pine Creek
Ingram Place Road
Railroad Cut Road
Nelson Hollow
Cowface Road
Hickory Creek
Hickory Flat Hollow
Friendship Creek
Hobbenton Road
Roberts Creek
Brush Creek
Mill Hollow
Mill Branch
Richland Creek
Monte Ne Branch
Cliffy
Hollow
Pantherville Hollow
Hollow
Hollow